

# ANNEXS



## **ANNEX-1**

**Historical Background of  
Department of Roads and  
Organization Chart**



**DEPARTMENT OF ROADS**  
**HISTORICAL BACKGROUND AND EVENTS**

SN	Historical/Present Name of the Office	Year (BS)		Office Head Chief Engineer/ Director General	Milestone
		From	To		
1.	Botokaj Goswara		2007	-	- Construction and Maintenance of Roads in Kathmandu
2.	Banaune Adda		2007	-	- Construction and Maintenance of all engineering works outside Kathmandu Valley
3.	Samarjung Company		2007	-	- Repair of Roads in Kathmandu Valley
4.	Naya Batokaj Adda		2007	-	- Construction of new roads. - Started survey for connecting Kathmandu to Hetauda by a motorable road via Bagmati valley
5.	Public Works Department	2007	2014	Kul Ratna Tuladhar	- Construction of Tribhuvan Rajpath by the Government of India. The road opened in 2013BS. - Construction of Kanti Rajpath Started - Construction of Hetauda Narayangadh road
6.	Road Transport Organisation (RTO)	2014	2018	Bishnu Bahadur Karki	- Representative from India and US also involved. Could not work satisfactorily - Trial Bridge Development
7.	Department of Roads	2018 2022	2022 2026	J.P. Sharma	- East-West Highway was Planned and Formulated. Earthen track was opened
8.	Unified Department of Roads (Public Works Department)	2022	2022	J.P. Sharma- Planning B.B. Karki - Construction B.K. Pokhrel- maintenance	- Several Advisors were also involved - First long term Road Development Plan was formulated in 2024 BS.
9.	Department of Roads	2027	2032	Dipti Jung Thapa	- The Road Development Strategy as adopted for the country continued with Development of National Highways and Feeder Roads
10.	Department of Roads	2032	2038	Birendra Pratap Shah	- Development of Strategic Road Network
11.	Department of Roads	2038	2044	Shiv Bahadur Pradhananga	- Initiation and Implementation of Feeder Road Project
12.	Department of Roads	2044	2044	Narayan Dutta Sharma	- Establishment of PMC
13.	Department of Roads	2045	2048	Narayan Dutta Sharma	- First Director General of DoR - Continuation for the development of National Highways & Feeder Roads - Establishment of MRCU, HMIS and SMD - Implementation of projects under RFRP funded by IDA
14.	Department of Roads	2048	2049	Ram Babu Sharma	- Continuation of projects of construction and maintenance of SRN
15.	Department of Roads	2049	2050	Varun Prasad Shrestha	- Implementation of AHMP

16.	Department of Roads	2050	2051	Niranjan Prasad Chalise	<ul style="list-style-type: none"> <li>- Implementation of SRIP funded by ADB</li> <li>- Initiation and Implementation of RMP/ODA</li> <li>- Establishment of TESU</li> </ul>
17.	Department of Roads	2051	2053/9	Mohan Bahadur Karki	<ul style="list-style-type: none"> <li>- Initiation of Priority Investment Plan - I</li> <li>- Implementation of Projects under RMDP funded by IDA</li> </ul>
18.	Department of Roads	2053/9	2054/1	Niranjan Prasad Chalise	<ul style="list-style-type: none"> <li>- Implementation of RMRP funded by IDA</li> <li>- Implementation of BUMP</li> <li>- Preparation of DOR Strategy</li> </ul>
19.	Department of Roads	2054/1	2054/8	Bharati Sharma	<ul style="list-style-type: none"> <li>- Initiation of RMRP funded by IDA</li> </ul>
20.	Department of Roads	2054/8	2056/6	Niranjan Prasad Chalise	<ul style="list-style-type: none"> <li>- Initiation of Transport policy</li> <li>- Initiation of Bardibas-Sindhuli Road Project</li> </ul>
21.	Department of Roads	2056/6	2058/9	Ananda Prasad Khanal	<ul style="list-style-type: none"> <li>- Implementation of Transport Policy</li> <li>- Initiation for preparation of 20 years Master Plan of DOR</li> </ul>
22.	Department of Roads	2058/9	2061/9	Madad Gopal Malekhu	<ul style="list-style-type: none"> <li>- Initiation for Preparation of standard Designs &amp; Drawings of Roads &amp; Bridges</li> <li>- Initiation for establishing SRN in GIS based data base</li> <li>- Implementation of RMDP</li> <li>- Formation of Road Board</li> </ul>
23.	Department of Roads	2061/9	2064/2	Durga Prasad K.C.	<ul style="list-style-type: none"> <li>- Finalisation of standard Design &amp; Drawings Roads &amp; Bridges</li> <li>- Finalising GIS based database of SRN</li> <li>- Finalization of Priority Investment plan-II</li> <li>- Finalization of Subregional Transport Facilitation Project</li> </ul>
24.	Department of Roads	2064/2	2066/3	Tulsi Prasad Sitaula	<ul style="list-style-type: none"> <li>- Initiation of Terai Road Project (Indian Grant)</li> <li>- Feasibility Study of North-South Fast Track</li> <li>- Implementation of RSDP (WB)</li> <li>- Implementation of e-Procurement</li> <li>- Implementation of Widening of Koteshwor-Bhaktapur Sector of Ariniko Highway (JICA)</li> <li>- Implementation of Road Sector Connectivity Project (ADB)</li> </ul>
25.	Department of Roads	2066/3	2067/10	Ram Kumar Lamsal	<ul style="list-style-type: none"> <li>- Establishment of 2 separate branches/project in DOR (ACQMP&amp;Bridge)(Indian Grant)</li> <li>- Widespread continuation of e-bidding procedure within all DOR offices</li> <li>- Hulaki Lokmarga project established for effective implementation of road &amp; bridge works</li> <li>- Recognition and effective implementation of North-South Corridor Road Project</li> <li>- Start of Emergency Flood Damage Rehabilitation Project (EFDRP)</li> <li>- Initiation of STEP, RCP, TPFF</li> <li>- Initiation of PPP in road works.</li> </ul>

26	Department of Roads	2067/10	2068/4	Hariom Srivastav	Initiation of BMIS System in Department of Roads Completion of Kathmandu-Bhaktapur Road Project. Continuation of Road Sector Development Projects. Continuation of North South Corridor Road Projects. Continuation of Road Improvement Project.
27	Department of Roads	2068/4	2068/9	Indu Sharma Dhakal	Initiation of Kathmandu Valley Urban Transportation Master Plan. Initiation of implementation of Flyover at major junctions of Kathmandu valley. Exposing Nepalese expertise in Bioengineering. Internationally awarded with PIARC prize in 2011. Initiation of road widening works in Kathmandu valley. Continuation of Road Sector Development Projects. Continuation of North South Corridor Road Projects. Continuation of Road Improvement Project
28	Department of Roads	2068/9	2070/4	Dinker Sharma	New SSRN approved at the cabinet level. Continuation of road widening works in Kathmandu valley Continuation of Road Sector Development Projects. Continuation of North South Corridor Road Projects. Continuation of Road Improvement Project Introduction to Web based ARMP Introduction of Bridge Management System BMS
29	Department of Roads	2070/4	Till Date	Devendra Karki	Nepal Road Standard, 2070 approved. Pavement Design Guidelines, 2070 approved. Standard drawings of Bridge prepared. Electronic Grievance Redress System adopted. Continuation of Road Widening works in Kathmandu Valley. Continuation of Road Sector Development Project. Continuation of North South Corridor Road Projects Continuation of Road Improvement Project More focus given to Kanti Lokpath as an alternative Kathmandu-Terai Link.

## Organization Chart of Department of Roads

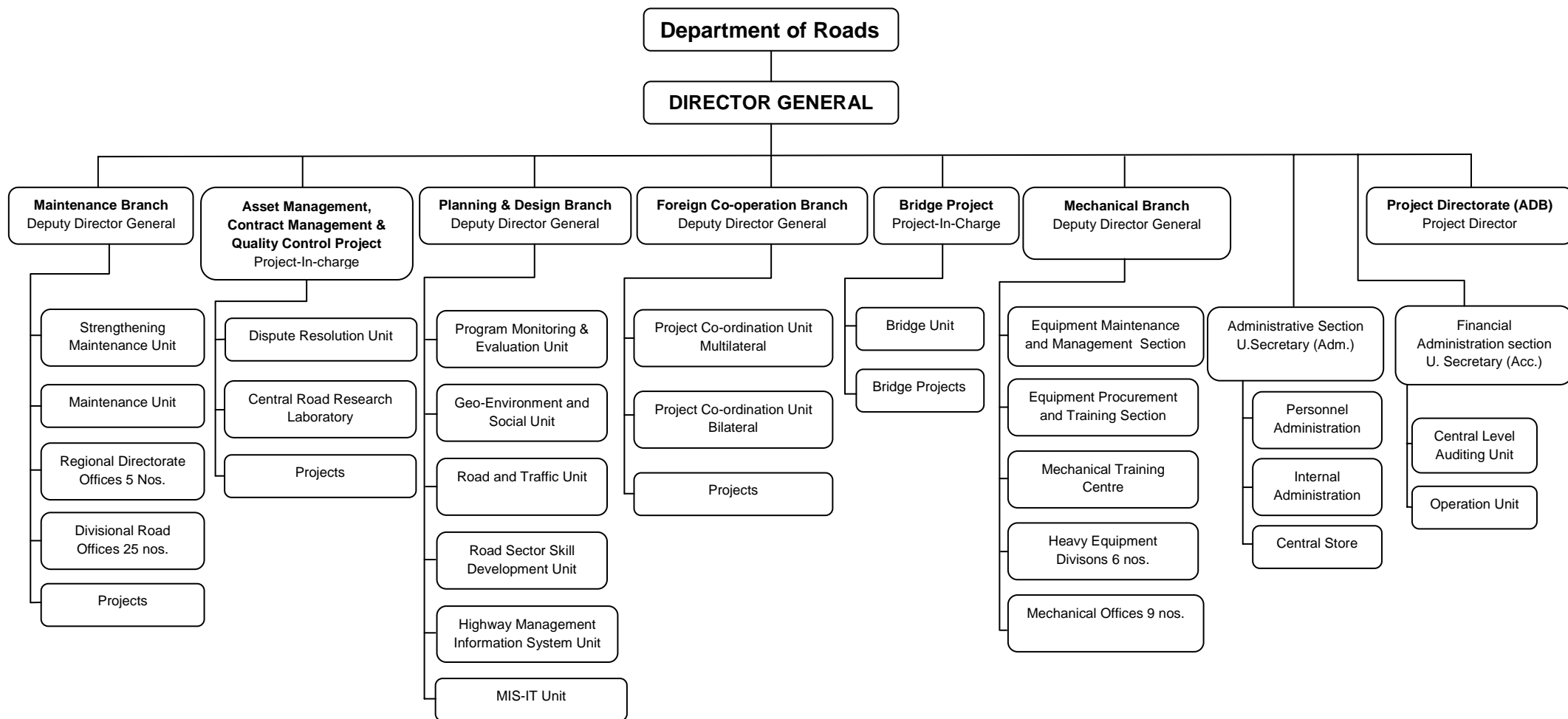

*Note: This is a Present Functional Organization of Department of Roads*



## **ANNEX-2**

**Link Details of SRN**



**LINK DETAILS**

SN	District Name	Link Name	Class	Road Ref No	Link Code	From	To	Length	Pavement Status
1	Jhapa	Kakarbhitta-Charali	NH	H01	H0101	0.00	11.25	11.25	BT
2	Jhapa	Charali-Birtamod	NH	H01	H0102	11.25	17.52	6.27	BT
3	Jhapa	Birtamod-Padajogi (Damak)	NH	H01	H0103	17.52	24.00	6.48	BT
4	Jhapa	Birtamod-Padajogi (Damak)	NH	H01	H0103	24.00	47.03	23.03	BT
5	Jhapa	Padajogi (Damak)-Ratuwa	NH	H01	H0104	47.03	47.99	0.96	BT
6	Jhapa	Ratuwa-Mawa	NH	H01	H0105	47.99	54.75	6.76	BT
7	Morang	Mawa-Harichamod	NH	H01	H0106	54.75	63.45	8.70	BT
8	Morang	Mawa-Harichamod	NH	H01	H0106	63.45	70.45	7.00	BT
9	Morang	Mawa-Harichamod	NH	H01	H0106	70.45	80.86	10.41	BT
10	Morang	Harichamod-Budhi Khola	NH	H01	H0107	80.86	91.05	10.19	BT
11	Sunsari	Budhi Khola-Itahari	NH	H01	H0108	91.05	92.40	1.35	BT
12	Sunsari	Itahari-Sakhawa Gachhi	NH	H01	H0109	92.40	107.64	15.24	BT
13	Sunsari	Sakhawa Gachhi-Sunsari bridge	NH	H01	H0110	107.64	111.05	3.41	BT
14	Sunsari	Sunsari bridge-Koshi Barrage	NH	H01	H0111	111.05	130.00	18.95	BT
15	Sunsari	Sunsari bridge-Koshi Barrage	NH	H01	H0111	130.00	134.93	4.93	BT
16	Saptari	Koshi Barrage-Bharadaha	NH	H01	H0112	134.93	140.95	6.02	BT
17	Saptari	Bharadaha-Rupni	NH	H01	H0113	140.95	171.74	30.79	BT
18	Saptari	Rupni-Kadmaha	NH	H01	H0114	171.74	192.42	20.68	BT
19	Saptari	Kadmaha-Balan	NH	H01	H0115	192.42	193.97	1.55	BT
20	Siraha	Balan-Padariyachok	NH	H01	H0116	193.97	199.11	5.14	BT
21	Siraha	Padariyachok-Chauharwa	NH	H01	H0117	199.11	218.77	19.66	BT
22	Siraha	Chauharwa-Mirchaiya	NH	H01	H0118	218.77	223.92	5.15	BT
23	Siraha	Mirchaiya-Kamala	NH	H01	H0119	223.92	237.24	13.32	BT
24	Dhanusa	Kamala-Dhalkebar	NH	H01	H0120	237.24	257.81	20.57	BT
25	Dhanusa	Dhalkebar-Ratu	NH	H01	H0121	257.81	265.82	8.01	BT
26	Mahottari	Ratu-Bardibas	NH	H01	H0122	265.82	267.71	1.89	BT
27	Mahottari	Bardibas-Banke	NH	H01	H0123	267.71	283.30	15.59	BT
28	Sarlahi	Banke-Nawalpur	NH	H01	H0124	283.30	300.18	16.88	BT
29	Sarlahi	Nawalpur-Bagmati	NH	H01	H0125	300.18	313.53	13.35	BT
30	Rautahat	Bagmati-Chandranigahapur	NH	H01	H0126	313.53	327.24	13.71	BT
31	Rautahat	Chandranigahapur-Dhansar	NH	H01	H0127	327.24	339.92	12.68	BT
32	Bara	Dhansar-Pathlaiya	NH	H01	H0128	339.92	367.63	27.71	BT
33	Bara	Pathlaiya-Chure	NH	H01	H0129	367.63	386.97	19.34	BT
34	Makwanpur	Chure-Ratmate	NH	H01	H0130	386.97	391.36	4.39	BT
35	Makwanpur	Ratmate-Hetauda	NH	H01	H0131	391.36	396.70	5.34	BT
36	Makwanpur	Hetauda-Sarashwati Khola	NH	H01	H0132	396.70	402.08	5.38	BT
37	Makwanpur	Sarashwati Khola-Lothar	NH	H01	H0133	402.08	437.55	35.47	BT
38	Chitawan	Lothar-Tikauli	NH	H01	H0134	437.55	457.78	20.23	BT
39	Chitawan	Lothar-Tikauli	NH	H01	H0134	457.78	461.78	4.00	BT
40	Chitawan	Lothar-Tikauli	NH	H01	H0134	461.78	467.78	6.00	BT
41	Chitawan	Tikauli-Hakimchok	NH	H01	H0135	467.78	469.84	2.06	BT
42	Chitawan	Hakimchok-Narayanghat	NH	H01	H0136	469.84	473.47	3.63	BT
43	Nawalparasi	Narayanghat-Narayani bridge	NH	H01	H0137	473.47	473.61	0.14	BT
44	Nawalparasi	Narayani bridge-Junction (Tiger Mountain)	NH	H01	H0138	473.61	483.61	10.00	BT
45	Nawalparasi	Narayani bridge-Junction (Tiger Mountain)	NH	H01	H0138	483.61	503.61	20.00	BT
46	Nawalparasi	Narayani bridge-Junction (Tiger Mountain)	NH	H01	H0138	503.61	508.87	5.26	BT
47	Nawalparasi	Junction (Tiger Mountain)-Arun Khola	NH	H01	H0139	508.87	523.80	14.93	BT
48	Nawalparasi	Arun Khola-Bardaghat	NH	H01	H0140	523.80	531.83	8.03	BT
49	Nawalparasi	Arun Khola-Bardaghat	NH	H01	H0140	531.83	548.67	16.84	BT
50	Nawalparasi	Bardaghat-Sunwal	NH	H01	H0141	548.67	561.60	12.93	BT
51	Nawalparasi	Bardaghat-Sunwal	NH	H01	H0141	561.60	566.13	4.53	BT
52	Nawalparasi	Sunwal-Maha Khola	NH	H01	H0142	566.13	571.94	5.81	BT
53	Rupandehi	Maha Khola-Sukoura	NH	H01	H0143	571.94	580.85	8.91	BT
54	Rupandehi	Maha Khola-Sukoura	NH	H01	H0143	580.85	583.91	3.06	BT
55	Rupandehi	Sukoura-Butwal (Milanchok)	NH	H01	H0144	583.91	587.27	3.36	BT
56	Rupandehi	Butwal (Milanchok)-Butwal(Mahendrachok)	NH	H01	H0145	587.27	588.67	1.40	BT

SN	District Name	Link Name	Class	Road Ref No	Link Code	From	To	Length	Pavement Status
57	Rupandehi	Butwal-Bamaha Khola	NH	H01	H0146	588.67	598.21	9.54	BT
58	Rupandehi	Bamaha Khola-Kothi River	NH	H01	H0147	598.21	615.45	17.24	BT
59	Kapilbastu	Kothi River-Jitpur	NH	H01	H0148	615.45	620.37	4.92	BT
60	Kapilbastu	Jitpur-Gorusinge	NH	H01	H0149	620.37	624.37	4.00	BT
61	Kapilbastu	Jitpur-Gorusinge	NH	H01	H0149	624.37	634.97	10.60	BT
62	Kapilbastu	Gorusinge-Chanauta	NH	H01	H0150	634.97	641.97	7.00	BT
63	Kapilbastu	Gorusinge-Chanauta	NH	H01	H0150	641.97	654.24	12.27	BT
64	Kapilbastu	Chanauta-Dhan Khola	NH	H01	H0151	654.24	676.29	22.05	BT
65	Dang	Dhan Khola-Ram Singh Khola	NH	H01	H0152	676.29	683.89	7.60	BT
66	Arghakhanchi	Ramsingh Khola-Rapti River	NH	H01	H0153	683.89	688.01	4.12	BT
67	Dang	Rapti River-Bhalubang	NH	H01	H0154	688.01	688.53	0.52	BT
68	Dang	Bhalubang-Lamahi	NH	H01	H0155	688.53	715.55	27.02	BT
69	Dang	Lamahi-Ameliya	NH	H01	H0156	715.55	735.55	20.00	BT
70	Dang	Lamahi-Ameliya	NH	H01	H0156	735.55	750.73	15.18	BT
71	Dang	Ameliya-Shiva Khola	NH	H01	H0157	750.73	753.39	2.66	BT
72	Banke	Shiva Khola-Khairi Khola	NH	H01	H0158	753.39	789.01	35.62	BT
73	Banke	Khairi Khola-Kohalpur	NH	H01	H0159	789.01	822.01	33.00	BT
74	Banke	Khairi Khola-Kohalpur	NH	H01	H0159	822.01	824.28	2.27	BT
75	Banke	Kohalpur-Man River	NH	H01	H0160	824.28	836.41	12.13	BT
76	Bardiya	Man River-Bhuregaon	NH	H01	H0161	836.41	878.04	41.63	BT
77	Bardiya	Bhuregaon-Karnali	NH	H01	H0162	878.04	900.75	22.71	BT
78	Kailali	Karnali-Junga	NH	H01	H0163	900.75	915.23	14.48	BT
79	Kailali	Junga-Sukhad Choraha	NH	H01	H0164	915.23	949.31	34.08	BT
80	Kailali	Sukhad Choraha-Atariya	NH	H01	H0165	949.31	959.41	10.10	BT
81	Kailali	Sukhad Choraha-Atariya	NH	H01	H0165	959.41	979.10	19.69	BT
82	Kailali	Atariya-Mohana River	NH	H01	H0166	979.10	983.35	4.25	BT
83	Kanchanpur	Mohana River-Daiji	NH	H01	H0167	983.35	1011.51	28.16	BT
84	Kanchanpur	Daiji-Sukhanala	NH	H01	H0168	1011.51	1018.41	6.90	BT
85	Kanchanpur	Sukhanala-Gadda Chauki	NH	H01	H0169	1018.41	1027.67	9.26	BT
86	Parsa	Sirsiya border-Junction, old alignment	NH	H02	H0201	0.00	1.33	1.33	BT
87	Parsa	Junction, old alignment-Gandak Canal	NH	H02	H0202	1.33	8.63	7.30	BT
88	Bara	Gandak Canal-Jitpur	NH	H02	H0203	8.63	21.15	12.52	BT
89	Bara	Jitpur-Pathlaiya	NH	H02	H0204	21.15	28.04	6.89	BT
90	Makwanpur	Hetauda-Samari	NH	H02	H0205	28.04	31.35	3.31	BT
91	Makwanpur	Samari-Bhainse	NH	H02	H0206	31.35	39.25	7.90	BT
92	Makwanpur	Bhainse-Lamidanda	NH	H02	H0207	39.25	57.36	18.11	BT
93	Makwanpur	Lamidanda-Simbhanjyang	NH	H02	H0208	57.36	80.01	22.65	BT
94	Makwanpur	Simbhanjyang-Palung	NH	H02	H0209	80.01	94.85	14.84	BT
95	Makwanpur	Palung-Tistung	NH	H02	H0210	94.85	99.63	4.78	BT
96	Makwanpur	Tistung-Sopyarg District border	NH	H02	H0211	99.63	117.43	17.80	BT
97	Dhading	Sopyarg District border-Naubise	NH	H02	H0212	117.43	122.43	5.00	BT
98	Dhading	Sopyarg District border-Naubise	NH	H02	H0212	122.43	134.54	12.11	BT
99	Dhading	Naubise-Peepalmod	NH	H02	H0213	134.54	145.20	10.66	BT
100	Kathmandu	Peepalmod-Nagdhunga	NH	H02	H0214	145.20	147.09	1.89	BT
101	Kathmandu	Nagdhunga-Kalanki (Ring road)	NH	H02	H0215	147.09	151.09	4.00	BT
102	Kathmandu	Nagdhunga-Kalanki (Ring road)	NH	H02	H0215	151.09	152.09	1.00	BT
103	Kathmandu	Nagdhunga-Kalanki (Ring road)	NH	H02	H0215	152.09	156.20	4.11	BT
104	Kathmandu	Kalanki (Ring road)-Tripureswor	NH	H02	H0216	156.20	159.66	3.46	BT
105	Kathmandu	Maitighar-Tinkune	NH	H03	H0301	0.00	2.74	2.74	BT
106	Kathmandu	Tinkune-Koteswar	NH	H03	H0302	2.74	3.61	0.87	BT
107	Kathmandu	Koteswar-Manohara bridge	NH	H03	H0303	3.61	4.39	0.78	BT
108	Bhaktapur	Manohara bridge-Sallaghari	NH	H03	H0304	4.39	9.73	5.34	BT
109	Bhaktapur	Sallaghari-Hanumante Culvert	NH	H03	H0305	9.73	11.10	1.37	BT
110	Bhaktapur	Sallaghari-Hanumante Culvert	NH	H03	H0305	11.10	13.37	2.27	BT
111	Bhaktapur	Hanumante Culvert-Sanga	NH	H03	H0306	13.37	18.51	5.14	BT
112	Kavrepalanchok	Sanga-Punyamata bridge	NH	H03	H0307	18.51	22.69	4.18	BT
113	Kavrepalanchok	Punyamata bridge-Banepa	NH	H03	H0308	22.69	23.65	0.96	BT

SN	District Name	Link Name	Class	Road Ref No	Link Code	From	To	Length	Pavement Status
114	Kavrepalanchok	Banepa-Chainedhunga	NH	H03	H0309	23.65	25.56	1.91	BT
115	Kavrepalanchok	Chainedhunga-Khawa	NH	H03	H0310	25.56	31.43	5.87	BT
116	Kavrepalanchok	Khawa-Lamidanda	NH	H03	H0311	31.43	44.75	13.32	BT
117	Kavrepalanchok	Lamidanda-Dolalghat	NH	H03	H0312	44.75	56.90	12.15	BT
118	Sindhupalchok	Dolalghat-Lamosangu	NH	H03	H0313	56.90	72.00	15.10	BT
119	Sindhupalchok	Dolalghat-Lamosangu	NH	H03	H0313	72.00	76.14	4.14	BT
120	Sindhupalchok	Lamosangu-Barabise	NH	H03	H0314	76.14	86.62	10.48	BT
121	Sindhupalchok	Barabise-Kodari	NH	H03	H0315	86.62	112.83	26.21	BT
122	Dhading	Naubise-Galchhi	NH	H04	H0401	0.00	4.00	4.00	BT
123	Dhading	Naubise-Galchhi	NH	H04	H0401	4.00	15.06	11.06	BT
124	Dhading	Naubise-Galchhi	NH	H04	H0401	15.06	22.06	7.00	BT
125	Dhading	Galchhi-Junction Trisuli bridge	NH	H04	H0402	22.06	42.54	20.48	BT
126	Dhading	Junction Trisuli bridge-Mawa Khola	NH	H04	H0403	42.54	66.61	24.07	BT
127	Chitawan	Mawa Khola-Mugling	NH	H04	H0404	66.61	74.96	8.35	BT
128	Chitawan	Mawa Khola-Mugling	NH	H04	H0404	74.96	78.96	4.00	BT
129	Chitawan	Mawa Khola-Mugling	NH	H04	H0404	78.96	82.96	4.00	BT
130	Chitawan	Mugling-Mungling bridge	NH	H04	H0405	82.96	83.29	0.33	BT
131	Tanahu	Mungling bridge-Ambukhaireni	NH	H04	H0406	83.29	90.67	7.38	BT
132	Tanahu	Anbukhaireni-Dumre	NH	H04	H0407	90.67	107.32	16.65	BT
133	Tanahu	Dumre-Muse Khola	NH	H04	H0408	107.32	108.22	0.90	BT
134	Tanahu	Dumre-Muse Khola	NH	H04	H0408	108.22	113.00	4.78	BT
135	Tanahu	Dumre-Muse Khola	NH	H04	H0408	113.00	119.63	6.63	BT
136	Tanahu	Dumre-Muse Khola	NH	H04	H0408	119.63	121.43	1.80	BT
137	Tanahu	Muse Khola-Byas municipality boundary	NH	H04	H0409	121.43	126.75	5.32	BT
138	Tanahu	Byas municipality boundary-Kotre	NH	H04	H0410	126.75	144.54	17.79	BT
139	Tanahu	Byas municipality boundary-Kotre	NH	H04	H0410	144.54	154.54	10.00	BT
140	Kaski	Kotre-Bijayapur Khola	NH	H04	H0411	154.54	165.54	11.00	BT
141	Kaski	Kotre-Bijayapur Khola	NH	H04	H0411	165.54	168.58	3.04	BT
142	Kaski	Bijayapur Khola-Prithvi Chok	NH	H04	H0412	168.58	173.43	4.85	BT
143	Chitawan	Narayanghat-Anptari	NH	H05	H0501	0.00	2.45	2.45	BT
144	Chitawan	Anptari-Ramnagar	NH	H05	H0502	2.45	6.00	3.55	BT
145	Chitawan	Ramnagar-Mugling	NH	H05	H0503	6.00	16.16	10.16	BT
146	Chitawan	Ramnagar-Mugling	NH	H05	H0503	16.16	36.16	20.00	BT
147	Mahottari	Bhittamod-Jaleshwar municipality boundary	NH	H06	H0601	0.00	5.61	5.61	BT
148	Mahottari	Jaleswor municipality boundary-Dhudhmedi bridge	NH	H06	H0602	5.61	17.81	12.20	BT
149	Dhanusa	Dhudhmedi bridge-Janakpur municipality boundary	NH	H06	H0603	17.81	18.75	0.94	BT
150	Dhanusa	Dhudhmedi bridge-Janakpur municipality boundary	NH	H06	H0603	18.75	23.84	5.09	BT
151	Dhanusa	Janakpur municipality boundary-Dhalkebar	NH	H06	H0604	23.84	48.87	25.03	BT
152	Mahottari	Bardibas-Rato River	NH	H06	H0605	48.87	53.87	5.00	BT
153	Mahottari	Bardibas-Rato River	NH	H06	H0605	53.87	61.37	7.50	BT
154	Dhanusa	Rato River-Chure Temple	NH	H06	H0606	61.37	64.87	3.50	BT
155	Sindhuli	Chure Temple-Sindhuli	NH	H06	H0607	64.87	86.17	21.30	BT
156	Sindhuli	Sindhuli-Khurkot	NH	H06	H0608	86.17	98.67	12.50	BT
157	Sindhuli	Sindhuli-Khurkot	NH	H06	H0608	98.67	121.97	23.30	BT
158	Sindhuli	Khurkot-Barkhe Khola	NH	H06	H0609	121.97	127.97	6.00	BT
159	Sindhuli	Khurkot-Barkhe Khola	NH	H06	H0609	127.97	139.97	12.00	ER
160	Sindhuli	Khurkot-Barkhe Khola	NH	H06	H0609	139.97	141.97	2.00	BT
161	Sindhuli	Khurkot-Barkhe Khola	NH	H06	H0609	141.97	147.97	6.00	GR
162	Sindhuli	Khurkot-Barkhe Khola	NH	H06	H0609	147.97	153.47	5.50	ER
163	Sindhuli	Khurkot-Barkhe Khola	NH	H06	H0609	153.47	161.87	8.40	BT
164	Kavrepalanchok	Barkhe Khola-Dhulikhel	NH	H06	H0610	161.87	208.87	47.00	BT
165	Jhapa	Kechna (IB)-Kechna village	NH	H07	H0701	0.00	3.00	3.00	GR
166	Jhapa	Kechna village-Jhapa Chok	NH	H07	H0702	3.00	24.68	21.68	GR
167	Jhapa	Jhapa Chok-Bhaire Chok	NH	H07	H0703	24.68	28.85	4.17	BT
168	Jhapa	Bhaire Chok-Charali	NH	H07	H0704	28.85	39.22	10.37	BT
169	Jhapa	Charali-Chihanedanda	NH	H07	H0705	39.22	54.00	14.78	BT

SN	District Name	Link Name	Class	Road Ref No	Link Code	From	To	Length	Pavement Status
170	Jhapa	Charali-Chihanedanda	NH	H07	H0705	54.00	56.00	2.00	BT
171	Ilam	Chihanedanda-Fikkal	NH	H07	H0706	56.00	79.55	23.55	BT
172	Ilam	Fikkal-Mai Khola	NH	H07	H0707	79.55	87.08	7.53	BT
173	Ilam	Fikkal-Mai Khola	NH	H07	H0707	87.08	90.08	3.00	BT
174	Ilam	Fikkal-Mai Khola	NH	H07	H0707	90.08	104.14	14.06	BT
175	Ilam	Mai Khola-Chureghanti	NH	H07	H0708	104.14	118.56	14.42	BT
176	Ilam	Chureghanti-Ranke	NH	H07	H0709	118.56	150.70	32.14	BT
177	Panchthar	Ranke-Phidim	NH	H07	H0710	150.70	166.20	15.50	BT
178	Panchthar	Ranke-Phidim	NH	H07	H0710	166.20	181.56	15.36	BT
179	Panchthar	Phidim-Gopetar	NH	H07	H0711	181.56	216.63	35.07	BT
180	Panchthar	Gopetar-Kabeli	NH	H07	H0712	216.63	242.56	25.93	BT
181	Taplejung	Kabeli-Taplejung	NH	H07	H0713	242.56	268.06	25.50	BT
182	Taplejung	Taplejung-Gharila (IB)	NH	H07	H0714	268.06	277.06	9.00	BT
183	Taplejung	Taplejung-Gharila (IB)	NH	H07	H0714	277.06	290.06	13.00	GR
184	Taplejung	Taplejung-Gharila (IB)	NH	H07	H0714	290.06	311.06	21.00	ER
185	Taplejung	Taplejung-Gharila (IB)	NH	H07	H0714	311.06	391.06	80.00	PL
186	Morang	Rani (IB)-Kanchanbari	NH	H08	H0801	0.00	4.00	4.00	BT
187	Morang	Rani (IB)-Kanchanbari	NH	H08	H0801	4.00	13.37	9.37	BT
188	Morang	Kanchanbari-Duhabi	NH	H08	H0802	13.37	18.04	4.67	BT
189	Sunsari	Duhabi-Itahari	NH	H08	H0803	18.04	29.65	11.61	BT
190	Sunsari	Itahari-Seuti bridge	NH	H08	H0804	29.65	40.74	11.09	BT
191	Sunsari	Seuti bridge-Base Camp	NH	H08	H0805	40.74	50.87	10.13	BT
192	Sunsari	Base Camp-Bhendetar	NH	H08	H0806	50.87	56.25	5.38	BT
193	Sunsari	Base Camp-Bhendetar	NH	H08	H0806	56.25	63.19	6.94	BT
194	Dhankuta	Bhendetar-Mulghat	NH	H08	H0807	63.19	81.57	18.38	BT
195	Dhankuta	Mulghat-Patle Khola	NH	H08	H0808	81.57	84.30	2.73	BT
196	Dhankuta	Mulghat-Patle Khola	NH	H08	H0808	84.30	93.15	8.85	BT
197	Dhankuta	Patle Khola-Hile	NH	H08	H0809	93.15	111.46	18.31	BT
198	Saptari	Kadmaha Chok-Siswari bridge	NH	H09	H0901	0.00	12.11	12.11	BT
199	Udayapur	Siswari bridge-Cement Factory	NH	H09	H0902	12.11	20.73	8.62	BT
200	Udayapur	Cement Factory-Gaighat	NH	H09	H0903	20.73	27.97	7.24	BT
201	Udayapur	Gaighat-Ranibas	NH	H09	H0904	27.97	33.07	5.10	BT
202	Udayapur	Gaighat-Ranibas	NH	H09	H0904	33.07	59.47	26.40	GR
203	Udayapur	Ranibas-Phoksing Tar(Sunkoshi, district Border)	NH	H09	H0904	59.47	80.97	21.50	ER
204	Khotang	Phoksing Tar(Sunkoshi, district Border)-Diktel	NH	H09	H0905	80.97	157.97	77.00	ER
205	Rupandehi	Belhiya (IB)-Sidarthanagar	NH	H10	H1001	0.00	6.08	6.08	BT
206	Rupandehi	Sidarthanagar-Butwal municipality boundary	NH	H10	H1002	6.08	22.11	16.03	BT
207	Rupandehi	Butwal municipality boundary-Milanchok	NH	H10	H1003	22.11	24.10	1.99	BT
208	Rupandehi	Mahendra park-Chidiya Khola	NH	H10	H1004	24.10	28.20	4.10	BT
209	Palpa	Chidiya Khola-Banstari	NH	H10	H1005	28.20	55.59	27.39	BT
210	Palpa	Banstari-Bartung	NH	H10	H1006	55.59	60.88	5.29	BT
211	Palpa	Bartung-Tansen municipality boundary	NH	H10	H1007	60.88	61.98	1.10	BT
212	Palpa	Tansen municipality boundary-Kaligandaki	NH	H10	H1008	61.98	87.13	25.15	BT
213	Syangja	Kaligandaki-Waling	NH	H10	H1009	87.13	116.48	29.35	BT
214	Syangja	Waling-Syangja	NH	H10	H1010	116.48	144.10	27.62	BT
215	Syangja	Syangja-Kubinde	NH	H10	H1011	144.10	164.71	20.61	BT
216	Kaski	Kubinde-Pokhara municipality boundary	NH	H10	H1012	164.71	176.80	12.09	BT
217	Kaski	Pokhara municipality boundary-Prithvichok	NH	H10	H1013	176.80	181.22	4.42	BT
218	Dang	Ameliya-Tulsipur municipality boundary	NH	H11	H1101	0.00	27.63	27.63	BT
219	Dang	Tulsipur municipality boundary-Birendrachok	NH	H11	H1102	27.63	29.62	1.99	BT
220	Dang	Birendrachok-Lauri Khola	NH	H11	H1103	29.62	35.62	6.00	BT
221	Dang	Lauri Khola-Choroadanda, Dang district border	NH	H11	H1104	35.62	45.62	10.00	BT
222	Salyan	Choroadanda, Dang district border-Junction Salyan	NH	H11	H1105	45.62	71.63	26.01	BT
223	Salyan	Choroadanda, Dang district border-Junction Salyan	NH	H11	H1105	71.63	82.78	11.15	BT
224	Salyan	Junction Salyan road, Sitalpati-Patalechau	NH	H11	H1106	82.78	95.73	12.95	BT
225	Salyan	Junction Salyan road, Sitalpati-Patalechau	NH	H11	H1106	95.73	97.73	2.00	GR

SN	District Name	Link Name	Class	Road Ref No	Link Code	From	To	Length	Pavement Status
226	Salyan	Junction Salyan road, Sitalpati-Patalechau	NH	H11	H1106	97.73	129.44	31.71	BT
227	Salyan	Patalechau-Khaura Pass, Salyan district border	NH	H11	H1107	129.44	137.28	7.84	BT
228	Rukum	Khaura Pass, Salyan district border-Musikot	NH	H11	H1108	137.28	168.68	31.40	BT
229	Banke	Jamuniya (IB)-Campus	NH	H12	H1201	0.00	2.01	2.01	BT
230	Banke	Campus-Dhamboji	NH	H12	H1202	2.01	6.03	4.02	BT
231	Banke	Dhamboji-Nepalganj municipality boundary	NH	H12	H1203	6.03	7.31	1.28	BT
232	Banke	Nepalganj municipality boundary-Kohalpur	NH	H12	H1204	7.31	22.33	15.02	BT
233	Banke	Kohalpur-Deurali	NH	H12	H1205	22.33	35.33	13.00	BT
234	Banke	Kohalpur-Deurali	NH	H12	H1205	35.33	45.39	10.06	BT
235	Bardiya	Deurali-Harre	NH	H12	H1206	45.39	68.94	23.55	BT
236	Surkhet	Harre-Chhinchu	NH	H12	H1207	68.94	80.69	11.75	BT
237	Surkhet	Chhinchu-Newari Khola	NH	H12	H1208	80.69	106.09	25.40	BT
238	Surkhet	Newari Khola-Bangesimal	NH	H12	H1209	106.09	110.19	4.10	BT
239	Surkhet	Newari Khola-Bangesimal	NH	H12	H1209	110.19	113.08	2.89	BT
240	Surkhet	Bangesimal-Baddichaur-Upallo Syaule	NH	H13	H1301	0.00	46.00	46.00	BT
241	Dailekh	Upallo Syaule-Sain	NH	H13	H1302	46.00	114.00	68.00	BT
242	Dailekh	Sain-Siradi	NH	H13	H1303	114.00	129.44	15.44	BT
243	Dailekh	Sain-Siradi	NH	H13	H1303	129.44	132.00	2.56	ER
244	Kalikot	Siradi-Sherighat-Manma	NH	H13	H1304	132.00	152.00	20.00	ER
245	Kalikot	Manma-Nagma	NH	H13	H1305	152.00	202.00	50.00	ER
246	Jumla	Nagma-Jumla Khalanga	NH	H13	H1306	202.00	233.00	31.00	ER
247	Kailali	Mohana bridge (IB)-Boradandi	NH	H14	H1401	0.00	6.23	6.23	BT
248	Kailali	Boradandi-Atariya	NH	H14	H1402	6.23	14.55	8.32	BT
249	Kailali	Atariya-Faltunde	NH	H14	H1403	14.55	20.05	5.50	BT
250	Kailali	Atariya-Faltunde	NH	H14	H1403	20.05	29.00	8.95	BT
251	Kailali	Atariya-Faltunde	NH	H14	H1403	29.00	62.07	33.07	BT
252	Kailali	Atariya-Faltunde	NH	H14	H1403	62.07	68.18	6.11	BT
253	Doti	Faltunde-Budar	NH	H14	H1404	68.18	79.56	11.38	BT
254	Doti	Budar-Gairha	NH	H14	H1405	79.56	101.64	22.08	BT
255	Dadeldhura	Gairha-Syaule	NH	H14	H1406	101.64	131.38	29.74	BT
256	Dadeldhura	Syaule-Anarkhohi	NH	H14	H1407	131.38	146.76	15.38	BT
257	Dadeldhura	Syaule-Anarkhohi	NH	H14	H1407	146.76	153.76	7.00	BT
258	Baitadi	Anarkhohi-Khodpe	NH	H14	H1408	153.76	160.94	7.18	BT
259	Baitadi	Khodpe-Patan	NH	H14	H1409	160.94	184.17	23.23	BT
260	Baitadi	Patan-Satbhanj	NH	H14	H1410	184.17	200.76	16.59	BT
261	Baitadi	Satbhanj-Gokuleswor	NH	H14	H1411	200.76	253.73	52.97	BT
262	Darchula	Gokuleswor-Darchula	NH	H14	H1412	253.73	325.15	71.42	BT
263	Darchula	Darchula-Tinkar (IB)	NH	H14	H1413	325.15	360.15	35.00	ER
264	Darchula	Darchula-Tinkar (IB)	NH	H14	H1413	360.15	375.15	15.00	UC
265	Darchula	Darchula-Tinkar (IB)	NH	H14	H1413	375.15	455.15	80.00	PL
266	Dadeldhura	Syaule Bazar-Koroyal	NH	H15	H1501	0.00	12.00	12.00	BT
267	Dadeldhura	Syaule Bazar-Koroyal	NH	H15	H1501	12.00	24.96	12.96	BT
268	Doti	Koroyal-Samuha Gad	NH	H15	H1502	24.96	49.69	24.73	BT
269	Doti	Samuha Gad-Junction, Sanfe road	NH	H15	H1503	49.69	57.46	7.77	BT
270	Doti	Samuha Gad-Junction, Sanfe road	NH	H15	H1503	57.46	65.96	8.50	BT
271	Kathmandu	Manohara River - Koteswor (H03) KTM Ringroad	NH	H16	H1601	0.00	1.00	1.00	BT
272	Kathmandu	Tinkune - Sinamangal - Gaushala (KTM Ringroad)	NH	H16	H1602	1.00	5.00	4.00	BT
273	Kathmandu	Gaushala - Mitrapark (KTM Ringroad)	NH	H16	H1603	5.00	6.00	1.00	BT
274	Kathmandu	Mitrapark - Chabahil (KTM Ringroad)	NH	H16	H1604	6.00	6.50	0.50	BT
275	Kathmandu	Chabahil - Sankhapark (KTM Ringroad)	NH	H16	H1605	6.50	8.50	2.00	BT
276	Kathmandu	Sankhapark - Maharajganj (KTM Ringroad)	NH	H16	H1606	8.50	9.50	1.00	BT
277	Kathmandu	Maharajganj - Balaju Bypass Junction (KTM Ringroad)	NH	H16	H1607	9.50	13.00	3.50	BT
278	Kathmandu	Balaju Junction - Banasthali - Swoyambhu (KTM Ringroad)	NH	H16	H1608	13.00	15.00	2.00	BT
279	Kathmandu	Swoyambhu - Kalanki (KTM Ringroad)	NH	H16	H1609	15.00	18.00	3.00	BT
280	Kathmandu	Kalanki - Balkhu (KTM Ringroad)	NH	H16	H1610	18.00	21.00	3.00	BT

SN	District Name	Link Name	Class	Road Ref No	Link Code	From	To	Length	Pavement Status
281	Lalitpur	Balkhu - Ekantakuna ( KTM Ringroad)	NH	H16	H1611	21.00	23.00	2.00	BT
282	Lalitpur	Ekantakuna- Kusanti - Satdobato ( KTM Ringroad)	NH	H16	H1612	23.00	25.00	2.00	BT
283	Lalitpur	Satdobato- Gwarko (KTM Ringroad)	NH	H16	H1613	25.00	26.50	1.50	BT
284	Lalitpur	Gwarko-Manohara River(Balkumari)( KTM Ringroad)	NH	H16	H1614	26.50	28.00	1.50	BT
285	Jhapa	Bhadrapur-Ratuwa(Postal)	PR	H17	H1701	0.00	15.00	15.00	GR
286	Jhapa	Bhadrapur-Ratuwa(Postal)	PR	H17	H1701	15.00	32.00	17.00	ER
287	Jhapa	Bhadrapur-Ratuwa(Postal)	PR	H17	H1701	32.00	42.00	10.00	UC
288	Jhapa	Bhadrapur-Ratuwa(Postal)	PR	H17	H1701	42.00	48.00	6.00	PL
289	Morang	Ratuwa-Rangeli(Postal)	PR	H17	H1702	48.00	69.00	21.00	BT
290	Morang	Biratnagar-Bhimpur (Keshalya River) (Postal)	PR	H17	H1703	69.00	72.00	3.00	GR
291	Sunsari	Bhimpur(Keshalya River)-Dewangunj (Postal)	PR	H17	H1704	72.00	81.00	9.00	GR
292	Sunsari	Bhimpur(Keshalya River)-Dewangunj (Postal)	PR	H17	H1704	81.00	82.00	1.00	UC
293	Sunsari	Bhimpur(Keshalya River)-Dewangunj (Postal)	PR	H17	H1704	82.00	83.00	1.00	PL
294	Sunsari	Harinagara-Jhabartol-Custom-Laukahi (Postal)	PR	H17	H1705	83.00	86.00	3.00	GR
295	Sunsari	Harinagara-Jhabartol-Custom-Laukahi (Postal)	PR	H17	H1705	86.00	96.00	10.00	ER
296	Sunsari	Harinagara-Jhabartol-Custom-Laukahi (Postal)	PR	H17	H1705	96.00	101.00	5.00	UC
297	Sunsari	Harinagara-Jhabartol-Custom-Laukahi (Postal)	PR	H17	H1705	101.00	103.00	2.00	PL
298	Saptari	Rajbiraj-Balan River (Postal)	PR	H17	H1706	103.00	105.00	2.00	BT
299	Saptari	Rajbiraj-Balan River (Postal)	PR	H17	H1706	105.00	119.00	14.00	GR
300	Saptari	Rajbiraj-Balan River (Postal)	PR	H17	H1706	119.00	128.00	9.00	ER
301	Siraha	Balan River-Kamala River (Postal)	PR	H17	H1707	128.00	147.00	19.00	GR
302	Siraha	Balan River-Kamala River (Postal)	PR	H17	H1707	147.00	161.00	14.00	ER
303	Dhanusa	Kamala River-Yogyada (Postal)	PR	H17	H1708	161.00	163.00	2.00	ER
304	Dhanusa	Kamala River-Yogyada (Postal)	PR	H17	H1708	163.00	166.00	3.00	UC
305	Dhanusa	Kamala River-Yogyada (Postal)	PR	H17	H1708	166.00	175.00	9.00	ER
306	Dhanusa	Yogyada-Janakpur (Postal)	PR	H17	H1709	175.00	179.00	4.00	BT
307	Dhanusa	Yogyada-Janakpur (Postal)	PR	H17	H1709	179.00	188.00	9.00	GR
308	Dhanusa	Yogyada-Janakpur (Postal)	PR	H17	H1709	188.00	190.00	2.00	ER
309	Dhanusa	Janakpur-Birendrachok (Postal)	PR	H17	H1710	190.00	191.00	1.00	BT
310	Mahottari	Jaleswor-Samsi-Hardi Khola (Sitapur) (Postal)	PR	H17	H1711	191.00	195.00	4.00	BT
311	Mahottari	Jaleswor-Samsi-Hardi Khola (Sitapur) (Postal)	PR	H17	H1711	195.00	219.00	24.00	GR
312	Sarlahi	Hardi Khola (Sitapur)-Malangawa (Postal)	PR	H17	H1712	219.00	233.50	14.50	GR
313	Sarlahi	Malangawa-Kharahiyatol (Postal)	PR	H17	H1713	233.50	249.00	15.50	GR
314	Sarlahi	Malangawa-Kharahiyatol (Postal)	PR	H17	H1713	249.00	252.00	3.00	ER
315	Sarlahi	Kharahiyatol-Gadahiya (Bagamati River) (Postal)	PR	H17	H1714	252.00	255.00	3.00	ER
316	Sarlahi	Kharahiyatol-Gadahiya (Bagamati River) (Postal)	PR	H17	H1714	255.00	255.50	0.50	UC
317	Sarlahi	Kharahiyatol-Gadahiya (Bagamati River) (Postal)	PR	H17	H1714	255.50	260.00	4.50	PL
318	Rautahat	Gadahiya(Bagamati River)-Sirsiya (Postal)	PR	H17	H1715	260.00	266.00	6.00	PL
319	Rautahat	Sirsiya-Gaur (Postal)	PR	H17	H1716	266.00	269.00	3.00	GR
320	Rautahat	Gaur-Aruwa river-Kachorwa (Postal)	PR	H17	H1717	269.00	275.00	6.00	GR
321	Rautahat	Gaur-Aruwa river-Kachorwa (Postal)	PR	H17	H1717	275.00	282.00	7.00	ER
322	Rautahat	Gaur-Aruwa river-Kachorwa (Postal)	PR	H17	H1717	282.00	293.00	11.00	UC
323	Bara	Kachorwa-Kalaiya (Postal)	PR	H17	H1718	293.00	296.00	3.00	BT
324	Bara	Kachorwa-Kalaiya (Postal)	PR	H17	H1718	296.00	310.00	14.00	GR
325	Bara	Kachorwa-Kalaiya (Postal)	PR	H17	H1718	310.00	315.00	5.00	ER
326	Bara	Kachorwa-Kalaiya (Postal)	PR	H17	H1718	315.00	316.00	1.00	UC
327	Bara	Kachorwa-Kalaiya (Postal)	PR	H17	H1718	316.00	318.00	2.00	PL
328	Parsa	Birgunj(Murli)-Basantapur (Postal)	PR	H17	H1719	318.00	327.00	9.00	BT
329	Parsa	Birgunj(Murli)-Basantapur (Postal)	PR	H17	H1719	327.00	340.00	13.00	GR
330	Parsa	Birgunj(Murli)-Basantapur (Postal)	PR	H17	H1719	340.00	342.00	2.00	ER
331	Parsa	Birgunj(Murli)-Basantapur (Postal)	PR	H17	H1719	342.00	343.00	1.00	UC
332	Parsa	Basantapur-Amuwapost(Near Thori) (Postal)	PR	H17	H1720	343.00	348.00	5.00	GR
333	Parsa	Basantapur-Amuwapost(Near Thori) (Postal)	PR	H17	H1720	348.00	378.00	30.00	ER
334	Chitawan	Amuwapost(Thori)-Madi-Jagatpur-Bharatpur(MRM)(Postal)	PR	H17	H1721	378.00	396.00	18.00	BT



SN	District Name	Link Name	Class	Road Ref No	Link Code	From	To	Length	Pavement Status
335	Chitawan	Amuwapost(Thori)-Madi-Jagatpur-Bharatpur(MRM)(Postal)	PR	H17	H1721	396.00	439.00	43.00	GR
336	Nawalparasi	Narayanchok - Parasi (Postal)	PR	H17	H1722	439.00	451.00	12.00	GR
337	Nawalparasi	Narayanchok - Parasi (Postal)	PR	H17	H1722	451.00	453.00	2.00	ER
338	Kapilbastu	Taulihawa-Bahadurgunj (Postal)	PR	H17	H1723	453.00	474.00	21.00	GR
339	Kapilbastu	Krishnanagar-Chirai Naka (Chhotabagwanpur) (Postal)	PR	H17	H1724	474.00	479.50	5.50	GR
340	Kapilbastu	Krishnanagar-Chirai Naka (Chhotabagwanpur) (Postal)	PR	H17	H1724	479.50	489.50	10.00	GR
341	Kapilbastu	Krishnanagar-Chirai Naka (Chhotabagwanpur) (Postal)	PR	H17	H1724	489.50	499.50	10.00	GR
342	Kapilbastu	Chirai Naka (Chhotabagwanpur)-Dhan Kholo(MRM) (Postal)	PR	H17	H1725	499.50	507.50	8.00	PL
343	Dang	Kalakanti (MRM)-Gadhawa-Rajpur (Postal)	PR	H17	H1726	507.50	531.50	24.00	BT
344	Dang	Kalakanti (MRM)-Gadhawa-Rajpur (Postal)	PR	H17	H1726	531.50	562.50	31.00	GR
345	Dang	Kalakanti (MRM)-Gadhawa-Rajpur (Postal)	PR	H17	H1726	562.50	563.50	1.00	UC
346	Dang	Rajapur-Sikta-Hardawa (MRM) (Postal)	PR	H17	H1727	563.50	565.50	2.00	PL
347	Banke	MRM (Mathebans)-Madui-Dudhuwa-Kamdi (Postal)	PR	H17	H1728	565.50	575.50	10.00	GR
348	Banke	MRM (Mathebans)-Madui-Dudhuwa-Kamdi (Postal)	PR	H17	H1728	575.50	598.50	23.00	ER
349	Banke	MRM (Mathebans)-Madui-Dudhuwa-Kamdi (Postal)	PR	H17	H1728	598.50	600.50	2.00	UC
350	Banke	MRM (Mathebans)-Madui-Dudhuwa-Kamdi (Postal)	PR	H17	H1728	600.50	602.50	2.00	PL
351	Bardiya	Beluwa-Rajapur (Postal)	PR	H17	H1729	602.50	613.50	11.00	GR
352	Bardiya	Beluwa-Rajapur (Postal)	PR	H17	H1729	613.50	614.50	1.00	ER
353	Bardiya	Beluwa-Rajapur (Postal)	PR	H17	H1729	614.50	618.50	4.00	PL
354	Kailali	Satti-Lalbojhi-Hasulia (Postal)	PR	H17	H1730	618.50	645.50	27.00	UC
355	Kailali	Hasulia-Dhangadhi (Postal)	PR	H17	H1731	645.50	683.20	37.70	BT
356	Kanchanpur	Dhangadhi-Beldandi Chok (Postal)	PR	H17	H1732	683.20	725.20	42.00	GR
357	Kanchanpur	Beldandichok - Daiji (Postal)	PR	H17	H1733	725.20	735.20	10.00	GR
358	Kanchanpur	Beldandichok - Daiji (Postal)	PR	H17	H1733	735.20	741.70	6.50	ER
359	Kanchanpur	Beldandichok - Daiji (Postal)	PR	H17	H1733	741.70	742.20	0.50	UC
360	Kanchanpur	Beldandichok - Daiji (Postal)	PR	H17	H1733	742.20	745.20	3.00	PL
361	Panchthar	Chiyobhanjyang(IB)-Ganesh Chowk (Midhill)	MH	H18	H1801	0.00	7.00	7.00	GR
362	Panchthar	Chiyobhanjyang(IB)-Ganesh Chowk (Midhill)	MH	H18	H1801	7.00	61.00	54.00	ER
363	Panchthar	Jorsal-Tamor River(District Border) (Midhill)	MH	H18	H1802	61.00	72.00	11.00	GR
364	Terhathum	Tamor River-Sankranti (Midhill)	MH	H18	H1803	72.00	96.00	24.00	ER
365	Terhathum	Sankranti-Myaglung (Midhill)	MH	H18	H1804	96.00	164.00	68.00	ER
366	Dhankuta	Hile-Leguweghat (Midhill)	MH	H18	H1805	164.00	174.00	10.00	BT
367	Dhankuta	Hile-Leguweghat (Midhill)	MH	H18	H1805	174.00	191.00	17.00	GR
368	Bhojpur	Leguwaghat-Bhojpur (Midhill)	MH	H18	H1806	191.00	235.00	44.00	GR
369	Bhojpur	Leguwaghat-Bhojpur (Midhill)	MH	H18	H1806	235.00	258.00	23.00	ER
370	Bhojpur	Bhojpur-Tyamke(Chakhewa) (Midhill)	MH	H18	H1807	258.00	300.00	42.00	ER
371	Khotang	Tyamke(Chakhewa)-Diktel (Midhill)	MH	H18	H1808	300.00	348.00	48.00	ER
372	Khotang	Diktel-Halesi (Midhill)	MH	H18	H1809	348.00	384.00	36.00	ER
373	Khotang	Halesi-Jayaramghat(District Border) (Midhill)	MH	H18	H1810	384.00	398.00	14.00	BT
374	Khotang	Halesi-Jayaramghat(District Border) (Midhill)	MH	H18	H1810	398.00	410.00	12.00	GR
375	Khotang	Halesi-Jayaramghat(District Border) (Midhill)	MH	H18	H1810	410.00	416.00	6.00	ER
376	Okhaldhunga	Jayaramghat(District Border)-Hilepani (Midhill)	MH	H18	H1811	416.00	424.00	8.00	BT
377	Okhaldhunga	Hilepani-Ghurmi(District Border) (Midhill)	MH	H18	H1812	424.00	430.00	6.00	BT
378	Udayapur	Ghurmi(District Border)-Nayasthan (Bhadaure Kholo) (Midhill)	MH	H18	H1813	430.00	431.00	1.00	ER
379	Sindhuli	Nayasthan (Bhadaure Kholo)-Haibar (Midhill)	MH	H18	H1814	431.00	484.00	53.00	ER
380	Sindhuli	Haibar-Khurkot (Midhill)	MH	H18	H1814	484.00	490.00	6.00	BT
381	Baglung	Baglung-Kharbang-Burtibang (Midhill)	MH	H18	H1815	490.00	579.00	89.00	ER
382	Baglung	Burtibang-Partihalna(District Border)	MH	H18	H1816	579.00	624.00	45.00	ER
383	Rukum	Partihalna(District Border)-Rukumkot	MH	H18	H1817	624.00	670.00	46.00	ER
384	Rukum	Rukumkot-Musikot	MH	H18	H1818	670.00	703.00	33.00	ER
385	Rukum	Musikot-Chourjhari-Kudu(District Border) (Midhill)	MH	H18	H1819	703.00	749.00	46.00	ER
386	Jajarkot	Kudu(District Border)-Swedada (District Border)	MH	H18	H1820	749.00	831.00	82.00	ER

SN	District Name	Link Name	Class	Road Ref No	Link Code	From	To	Length	Pavement Status
387	Dailekh	Swedada(District Border)-Dailekh bazar	MH	H18	H1821	831.00	871.00	40.00	ER
388	Dailekh	Dailekh bazar-Chhamgad R-Dullu	MH	H18	H1822	871.00	890.00	19.00	ER
389	Dailekh	Dullu-Lainchaur-Jambukandh-Ramgad R-Sattala-Shahijyula (District Border)	MH	H18	H1823	890.00	945.00	55.00	ER
390	Achham	Belkhet (District Border)-Mangalsen (Midhill)	MH	H18	H1824	945.00	993.00	48.00	ER
391	Achham	Mangalsen-Safebagar (Midhill)	MH	H18	H1825	993.00	997.00	4.00	ER
392	Achham	Mangalsen-Safebagar (Midhill)	MH	H18	H1825	997.00	1032.00	35.00	BT
393	Kanchanpur	Shabha( MRM)-Bramhadev	NH	H19	H1901	0.00	13.30	13.30	PL
394	Kathmandu	Kathmandu (Outer Ring Road) - Chhaimale	NH	H20	H2001	0.00	11.00	11.00	PL
395	Makwanpur	Chhaimale - Kulekhani - Budune - Shreepur - Jaspal	NH	H20	H2002	11.00	67.00	56.00	PL
396	Bara	Jaspal - Nijgadh( Kathmandu -Terai Fast Track)	NH	H20	H2003	67.00	81.80	14.80	PL
397	Kathmandu	Bhuthkel-Tokha-Changunarayan(KTM Outer Ringroad)	NH	H21	H2101	0.00	3.85	3.85	PL
398	Kathmandu	Bhuthkel-Tokha-Changunarayan(KTM Outer Ringroad)	NH	H21	H2102	3.85	15.35	11.50	PL
399	Kathmandu	Bhuthkel-Tokha-Changunarayan(KTM Outer Ringroad)	NH	H21	H2103	15.35	24.62	9.27	PL
400	Kathmandu	Bhuthkel-Tokha-Changunarayan(KTM Outer Ringroad)	NH	H21	H2103	24.62	39.00	14.38	PL
401	Bhaktapur	Changunarayan-Suryabinyak-Lubhu(KTM Outer Ringroad)	NH	H21	H2104	39.00	53.80	14.80	PL
402	Bhaktapur	Changunarayan-Suryabinyak-Lubhu(KTM Outer Ringroad)	NH	H21	H2105	53.80	61.00	7.20	PL
403	Lalitpur	Lubhu-Thaiba-Bhuthkel(KTM Outer Ringroad)	NH	H21	H2106	61.00	72.00	11.00	GR
404	Jhapa	Birtamod (MRM)-Chandragadhi	FRN	F001	F00101	0.00	12.53	12.53	BT
405	Jhapa	Damak-Gauradaha Dipu	FRN	F002	F00201	0.00	10.56	10.56	BT
406	Jhapa	Gauradaha Dipu-Gaurigunj	FRN	F002	F00202	10.56	21.96	11.40	BT
407	Saptari	Bhardaha-Inaruwa	FRN	F003	F00301	0.00	7.00	7.00	BT
408	Saptari	Inaruwa-Rajbiraj municipality boundary	FRN	F003	F00302	7.00	16.13	9.13	BT
409	Saptari	Rajbiraj municipality boundary-Rajbiraj	FRN	F003	F00303	16.13	17.75	1.62	BT
410	Saptari	Rupani-Rajbiraj municipality boundary	FRN	F004	F00401	0.00	9.53	9.53	BT
411	Saptari	Rajbiraj municipality boundary-Rajbiraj	FRN	F004	F00402	9.53	11.27	1.74	BT
412	Saptari	Rajbiraj-Rajbiraj municipality boundary	FRN	F004	F00403	11.27	11.85	0.58	BT
413	Saptari	Rajbiraj municipality boundary-Malhaniya Chok-Kunauli	FRN	F004	F00404	11.85	23.10	11.25	BT
414	Siraha	Chauharwa-Siraha	FRN	F005	F00501	0.00	18.21	18.21	BT
415	Siraha	Siraha-Madar	FRN	F005	F00502	18.21	26.66	8.45	BT
416	Sarlahi	Nawalpur-Malangwa municipality boundary	FRN	F006	F00601	0.00	22.02	22.02	BT
417	Sarlahi	Malangwa municipality boundary-Malangwa	FRN	F006	F00602	22.02	26.63	4.61	BT
418	Sarlahi	Malangwa-Sonbarsa (IB)	FRN	F006	F00603	26.63	27.99	1.36	BT
419	Sarlahi	Malangwa-Sonbarsa (IB)	FRN	F006	F00603	27.99	29.19	1.20	GR
420	Rautahat	Chandranigahapur-Gaur municipality boundary	FRN	F007	F00701	0.00	38.27	38.27	BT
421	Rautahat	Gaur municipality boundary-Gaur	FRN	F007	F00702	38.27	44.14	5.87	BT
422	Rautahat	Gaur-Bairganiya (IB)	FRN	F007	F00703	44.14	45.44	1.30	BT
423	Nawalparasi	Bardaghat-Pratappur	FRN	F008	F00801	0.00	13.80	13.80	BT
424	Nawalparasi	Pratappur-Surajpura	FRN	F008	F00802	13.80	18.38	4.58	BT
425	Nawalparasi	Surajpura-Harpur border	FRN	F008	F00803	18.38	23.05	4.67	BT
426	Nawalparasi	Sunwal-Parasi	FRN	F009	F00901	0.00	8.95	8.95	BT
427	Nawalparasi	Parasi-Maheshpur (IB)	FRN	F009	F00902	8.95	18.95	10.00	BT
428	Nawalparasi	Parasi-Maheshpur (IB)	FRN	F009	F00902	18.95	20.95	2.00	BT
429	Kapilbastu	Jitpur-Taulihawa municipality boundary	FRN	F010	F01001	0.00	9.50	9.50	BT
430	Kapilbastu	Jitpur-Taulihawa municipality boundary	FRN	F010	F01001	9.50	18.00	8.50	BT
431	Kapilbastu	Taulihawa municipality boundary-Bank Chauraha	FRN	F010	F01002	18.00	22.53	4.53	BT
432	Kapilbastu	Bank Chauraha-Taulihawa municipality boundary	FRN	F010	F01003	22.53	25.55	3.02	BT
433	Kapilbastu	Taulihawa municipality boundary-khunuwa	FRN	F010	F01004	25.55	33.39	7.84	BT
434	Kapilbastu	Taulihawa-Gorusinge	FRN	F011	F01101	0.00	3.00	3.00	BT
435	Kapilbastu	Taulihawa-Gorusinge	FRN	F011	F01101	3.00	14.00	11.00	GR
436	Kapilbastu	Gorusinge-Patharkot	FRN	F011	F01102	14.00	25.01	11.01	BT
437	Kapilbastu	Patharkot-Kapilvastu district border	FRN	F011	F01103	25.01	26.34	1.33	BT
438	Arghakhanchi	Kapilvastu district border-Thada Jugena	FRN	F011	F01104	26.34	50.82	24.48	BT

SN	District Name	Link Name	Class	Road Ref No	Link Code	From	To	Length	Pavement Status
439	Arghakhanchi	Thada Jugena-Angure Ghumti	FRN	F011	F01105	50.82	69.12	18.30	BT
440	Arghakhanchi	Angure Ghumti-Sandhikharka	FRN	F011	F01106	69.12	83.13	14.01	BT
441	Kapilbastu	Chanauta-Bahadurgunj	FRN	F012	F01201	0.00	7.80	7.80	BT
442	Kapilbastu	Chanauta-Bahadurgunj	FRN	F012	F01201	7.80	12.02	4.22	BT
443	Kapilbastu	Bahadurgunj-Krishnanagar	FRN	F012	F01202	12.02	20.06	8.04	BT
444	Dang	Bhalubang-Ganaha Khola bridge	FRN	F013	F01301	0.00	8.00	8.00	BT
445	Pyuthan	Ganaha Khola bridge-Chakchake	FRN	F013	F01302	8.00	23.00	15.00	BT
446	Pyuthan	Ganaha Khola bridge-Chakchake	FRN	F013	F01302	23.00	43.43	20.43	BT
447	Pyuthan	Chakchake-Rolpa district border	FRN	F013	F01303	43.43	58.43	15.00	BT
448	Pyuthan	Chakchake-Rolpa district border	FRN	F013	F01303	58.43	68.43	10.00	BT
449	Rolpa	Rolpa district border-Rolpa, Liwang	FRN	F013	F01304	68.43	106.84	38.41	BT
450	Rolpa	Liwang-Madichaur-Darbot(Junction SahidMarg)	FRN	F013	F01305	106.84	130.84	24.00	ER
451	Pyuthan	Pyuthan-Chakchake	FRO	F014	F01401	0.00	25.00	25.00	BT
452	Pyuthan	Devasthan-Loharpani	FRO	F014	F01402	25.00	39.00	14.00	ER
453	Dang	Loharpani-Ghorahi	FRO	F014	F01403	39.00	51.00	12.00	GR
454	Dang	Loharpani-Ghorahi	FRO	F014	F01403	51.00	75.00	24.00	GR
455	Dang	Lamahi-Tribhuvannagar municipality boundary	FRN	F015	F01501	0.00	2.50	2.50	BT
456	Dang	Lamahi-Tribhuvannagar municipality boundary	FRN	F015	F01501	2.50	18.87	16.37	BT
457	Dang	Tribhuvannagar municipalityboundary-Tribhuvannagar	FRN	F015	F01502	18.87	22.91	4.04	BT
458	Dang	Tribhuvannagar-Tribhuvan municipality boundary	FRN	F015	F01503	22.91	29.01	6.10	BT
459	Dang	Tribhuvannagar-Tulsipur municipality boundary	FRN	F015	F01504	29.01	44.02	15.01	BT
460	Dang	Tulsipur municipality boundry-Tulsipur	FRN	F015	F01505	44.02	46.62	2.60	BT
461	Bardiya	Bhuregaun-Junction, road to	FRN	F016	F01601	0.00	14.67	14.67	GR
462	Bardiya	Junction, road to -Gulariya	FRN	F016	F01602	14.67	32.31	17.64	BT
463	Bardiya	Gulariya-Murthihawa	FRN	F016	F01603	32.31	35.31	3.00	BT
464	Kailali	Junga-Junction, road to Tikapur	FRN	F017	F01701	0.00	11.12	11.12	GR
465	Kailali	Junga-Junction, road to Tikapur	FRN	F017	F01701	11.12	13.85	2.73	BT
466	Kailali	Junction, road to Tikapur-Sati	FRN	F017	F01702	13.85	22.12	8.27	BT
467	Kailali	Sati-Rajapur	FRN	F017	F01703	22.12	28.12	6.00	BT
468	Bardiya	Rajapur-Bhimapur(IB)	FRN	F017	F01704	28.12	34.12	6.00	ER
469	Parsa	Birgunj-Bara district border	FRN	F018	F01801	0.00	2.78	2.78	BT
470	Bara	Bara district border-Kalaiya municipality boundary	FRN	F018	F01802	2.78	9.64	6.86	BT
471	Bara	Kalaiya municipality boundary-Kalaiya	FRN	F018	F01803	9.64	11.66	2.02	BT
472	Makwanpur	Bhaise-Bhimphedi	FRN	F019	F01901	0.00	12.00	12.00	BT
473	Makwanpur	Palung-Kulekhani	FRN	F020	F02001	0.00	20.57	20.57	GR
474	Kathmandu	Tripureshwar-Ring road	FRN	F021	F02101	0.00	1.38	1.38	BT
475	Kathmandu	Tripureshwar-Ring road	FRN	F021	F02101	1.38	2.63	1.25	BT
476	Kathmandu	Tripureshwar-Ring road	FRN	F021	F02101	2.63	3.38	0.75	BT
477	Kathmandu	Tripureshwar-Ring road	FRN	F021	F02101	3.38	4.38	1.00	BT
478	Kathmandu	Ring road-Balaju Bypass	FRN	F021	F02102	4.38	5.34	0.96	BT
479	Kathmandu	Balaju bypas-Nagarjun	FRN	F021	F02103	5.34	6.93	1.59	BT
480	Kathmandu	Nagarjun-Thulo Khola	FRN	F021	F02104	6.93	12.43	5.50	BT
481	Kathmandu	Nagarjun-Thulo Khola	FRN	F021	F02104	12.43	17.05	4.62	BT
482	Nuwakot	Thulo Khola-Kakani	FRN	F021	F02105	17.05	24.73	7.68	BT
483	Nuwakot	Kakani-Tadi Khola	FRN	F021	F02106	24.73	35.80	11.07	BT
484	Nuwakot	Kakani-Tadi Khola	FRN	F021	F02106	35.80	59.33	23.53	BT
485	Nuwakot	Tadi Khola-Batar	FRN	F021	F02107	59.33	66.85	7.52	BT
486	Nuwakot	Batar-Gerkha Khola	FRN	F021	F02108	66.85	71.56	4.71	BT
487	Nuwakot	Gerkha Khola-Phalankha Khola	FRN	F021	F02109	71.56	77.76	6.20	BT
488	Rasuwa	Phalankha Khola-Dhunche	FRN	F021	F02110	77.76	118.26	40.50	BT
489	Rasuwa	Dhunche-Shyaphru	FRN	F021	F02111	118.26	128.26	10.00	BT
490	Rasuwa	Shyaphru-Rasuwegadhi(IB)	FRN	F021	F02112	128.26	143.96	15.70	GR
491	Kathmandu	Balkhu-Chovar	FRN	F022	F02201	0.00	4.28	4.28	BT
492	Kathmandu	Chovar-Chhaimale	FRN	F022	F02202	4.28	16.39	12.11	BT
493	Kathmandu	Chovar-Chhaimale	FRN	F022	F02202	16.39	22.39	6.00	BT
494	Makwanpur	Chhaimale-Kulekhani	FRN	F022	F02203	22.39	35.59	13.20	BT

SN	District Name	Link Name	Class	Road Ref No	Link Code	From	To	Length	Pavement Status
495	Lalitpur	Satdobato-Sunakothi	FRN	F023	F02301	0.00	2.42	2.42	BT
496	Lalitpur	Sunakothi-Junction, road to Lele	FRN	F023	F02302	2.42	11.10	8.68	BT
497	Lalitpur	Junction, road to Lele-Tikabhairab	FRN	F023	F02303	11.10	11.57	0.47	BT
498	Lalitpur	Satdobato-Karmanas bridge	FRN	F024	F02401	0.00	1.70	1.70	BT
499	Lalitpur	Karmanas bridge-Godavari	FRN	F024	F02402	1.70	9.38	7.68	BT
500	Lalitpur	Godavari-Phulchoki (Lalitpur)	FRN	F024	F02403	9.38	17.88	8.50	BT
501	Lalitpur	Godavari-Phulchoki (Lalitpur)	FRN	F024	F02403	17.88	22.24	4.36	GR
502	Kavrepalanchok	Godavari-Phulchoki (Kabhrepalanchowk)	FRN	F024	F02404	22.24	23.24	1.00	GR
503	Kathmandu	Lainchaur-Maharajgunj	FRN	F025	F02501	0.00	1.00	1.00	BT
504	Kathmandu	Lainchaur-Maharajgunj	FRN	F025	F02501	1.00	4.50	3.50	BT
505	Kathmandu	Maharajgunj-Bansbari	FRN	F025	F02502	4.50	5.34	0.84	BT
506	Kathmandu	Bansbari-Budhanilkantha	FRN	F025	F02503	5.34	9.39	4.05	BT
507	Kathmandu	Chabahil (Ktm Ring road)-Pipalbot	FRN	F026	F02601	0.00	1.91	1.91	BT
508	Kathmandu	Pipal Bot-Sankhu	FRN	F026	F02602	1.91	12.78	10.87	BT
509	Kathmandu	Pipal Bot-Sankhu	FRN	F026	F02602	12.78	13.23	0.45	ER
510	Kathmandu	Sakhu-Lapsehedi-Bhotechaur	FRN	F026	F02603	13.23	25.43	12.20	BT
511	Sindhupalchok	Bhotechaur-Chhapeli(Junction To Sindhu Access Road)	FRN	F026	F02604	25.43	35.85	10.42	BT
512	Sindhupalchok	Chhapeli(Junction To Sindhu Access Road)-Bahunepati(Junction To F03)	FRN	F026	F02605	35.85	48.45	12.60	BT
513	Sindhupalchok	Melamchi(Junction to F03)-Chautara	FRN	F026	F02606	48.45	70.45	22.00	ER
514	Kathmandu	Jorpati-Sundarijal	FRO	F027	F02701	0.00	7.13	7.13	BT
515	Bhaktapur	Bhaktapur-Army camp	FRN	F028	F02801	0.00	4.40	4.40	BT
516	Bhaktapur	Army camp-Nagarkot	FRN	F028	F02802	4.40	23.00	18.60	BT
517	Kavrepalanchok	Banepa-Punyamata bridge	FRN	F029	F02901	0.00	0.59	0.59	BT
518	Kavrepalanchok	Punyamata bridge-Panauti	FRN	F029	F02902	0.59	6.00	5.41	BT
519	Kavrepalanchok	Panauti-Khopasi	FRN	F029	F02903	6.00	8.60	2.60	BT
520	Kavrepalanchok	Panauti-Khopasi	FRN	F029	F02903	8.60	9.54	0.94	GR
521	Kavrepalanchok	Panchkhal-Dhad Khola	FRN	F030	F03001	0.00	10.66	10.66	BT
522	Sindhupalchok	Dhad Khola-Melamchi	FRN	F030	F03002	10.66	22.50	11.84	BT
523	Sindhupalchok	Melamchi-Helambu	FRN	F030	F03003	22.50	28.50	6.00	GR
524	Sindhupalchok	Melamchi-Helambu	FRN	F030	F03003	28.50	63.00	34.50	ER
525	Sindhupalchok	Dolalghat-Chautara	FRN	F031	F03101	0.00	25.11	25.11	BT
526	Sindhupalchok	Lamosangu-Ningaledanda	FRN	F032	F03201	0.00	28.27	28.27	BT
527	Dolakha	Ningaledanda-Charikot	FRN	F032	F03202	28.27	53.72	25.45	BT
528	Dolakha	Charikot-Tamakoshi (Junction road to Jiri)	FRN	F032	F03203	53.72	71.92	18.20	BT
529	Dolakha	Tamakoshi-Milti Khola	FRN	F032	F03204	71.92	91.92	20.00	BT
530	Ramechhap	Milti Khola-Kirnetar	FRN	F032	F03205	91.92	93.92	2.00	BT
531	Ramechhap	Kirentar-Khimti Khola	FRN	F032	F03206	93.92	96.02	2.10	BT
532	Ramechhap	Khimti Khola-Ramechhap	FRN	F032	F03207	96.02	124.92	28.90	BT
533	Dolakha	Tamkoshi-Jiri	FRN	F033	F03301	0.00	38.00	38.00	BT
534	Dhading	Malekhu-Dhading Besi	FRN	F034	F03401	0.00	17.50	17.50	BT
535	Tanahu	Anbukhaireni (PRM)-Marshyangdi River	FRN	F035	F03501	0.00	0.85	0.85	BT
536	Gorkha	Marsyangdi River-Gorkha	FRN	F035	F03502	0.85	24.69	23.84	BT
537	Tanahu	Dumre(PRM)-district border	FRN	F036	F03601	0.00	7.00	7.00	BT
538	Tanahu	Dumre(PRM)-district border	FRN	F036	F03601	7.00	24.26	17.26	BT
539	Lamjung	District border-Besisahar	FRN	F036	F03602	24.26	43.43	19.17	BT
540	Lamjung	Besisahar-Ghermu	FRN	F036	F03603	43.43	60.43	17.00	ER
541	Lamjung	Ghermu-Sattale	FRN	F036	F03604	60.43	78.43	18.00	ER
542	Manang	Sattale-Chame	FRN	F036	F03605	78.43	108.43	30.00	ER
543	Chitawan	Bharatpur Bypass Road	FRN	F037	F03701	0.00	1.20	1.20	BT
544	Chitawan	Bharatpur Bypass Road	FRN	F037	F03701	1.20	4.49	3.29	BT
545	Ilam	Fikkal-Pasupatinagar	FRN	F038	F03801	0.00	10.75	10.75	BT
546	Morang	Biratnagar-Singhiya bridge	FRN	F039	F03901	0.00	2.35	2.35	BT
547	Morang	Singhiya bridge-Rangeli	FRN	F039	F03902	2.35	23.88	21.53	BT
548	Dhankuta	Hile-Gunrase	FRN	F040	F04001	0.00	4.18	4.18	BT
549	Dhankuta	Gunrase-Chitre	FRN	F040	F04002	4.18	17.41	13.23	BT
550	Terhathum	Chitre-Basantapur	FRN	F040	F04003	17.41	21.53	4.12	BT

SN	District Name	Link Name	Class	Road Ref No	Link Code	From	To	Length	Pavement Status
551	Terhathum	Basantapur-Tehrathum	FRN	F040	F04004	21.53	48.18	26.65	BT
552	Kaski	Pokhara-Sarankot	FRN	F041	F04101	0.00	4.80	4.80	BT
553	Kaski	Pokhara-Bindevasini	FRN	F042	F04201	0.00	3.96	3.96	BT
554	Kaski	Bindevasini-Yamdi bridge	FRN	F042	F04202	3.96	6.72	2.76	BT
555	Kaski	Yamdi bridge-Sandh bridge	FRN	F042	F04203	6.72	43.76	37.04	BT
556	Parbat	Sandh bridge-Kaligandaki bridge	FRN	F042	F04204	43.76	67.87	24.11	BT
557	Baglung	Kaligandaki bridge-Baglung	FRN	F042	F04205	67.87	72.58	4.71	BT
558	Baglung	Baglung-Myagdi district border	FRN	F042	F04206	72.58	74.21	1.63	BT
559	Baglung	Baglung-Myagdi district border	FRN	F042	F04206	74.21	77.58	3.37	BT
560	Baglung	Baglung-Myagdi district border	FRN	F042	F04206	77.58	80.00	2.42	GR
561	Myagdi	Myagdi district border-Beni	FRN	F042	F04207	80.00	90.00	10.00	GR
562	Myagdi	Beni-Pairothapla	FRN	F042	F04208	90.00	111.00	21.00	ER
563	Mustang	Pairothapla-Jomsong	FRN	F042	F04209	111.00	170.00	59.00	ER
564	Mustang	Jomsong-Ghoktang	FRN	F042	F04210	170.00	292.00	122.00	ER
565	Palpa	Bartung (SRM)-Batase Danda	FRN	F043	F04301	0.00	6.75	6.75	BT
566	Palpa	Batase Danda-Harthok	FRN	F043	F04302	6.75	15.48	8.73	BT
567	Palpa	Harthok-Ridi bridge	FRN	F043	F04303	15.48	35.66	20.18	BT
568	Gulmi	Ridi bridge-Ghunti	FRN	F043	F04304	35.66	68.46	32.80	BT
569	Gulmi	Ghunti-Tamghas	FRN	F043	F04305	68.46	80.20	11.74	BT
570	Gulmi	Tamghas-Wamitaxsar	FRN	F043	F04306	80.20	98.80	18.60	PL
571	Rupandehi	Bhairahawa-Bhairahawa municipality boundary	FRN	F044	F04401	0.00	4.40	4.40	BT
572	Rupandehi	Bhairahawa municipality boundary-Lumbini Junction	FRN	F044	F04402	4.40	10.45	6.05	BT
573	Rupandehi	Bhairahawa municipality boundary-Lumbini Junction	FRN	F044	F04402	10.45	18.05	7.60	BT
574	Rupandehi	Lumbini Junction-Padaria Chok	FRN	F044	F04403	18.05	22.78	4.73	BT
575	Rupandehi	Padaria Chok-Kakrahawa	FRO	F044	F04404	22.78	30.78	8.00	BT
576	Rupandehi	Lumbini-Kothi bridge	FRO	F045	F04501	0.00	5.71	5.71	BT
577	Kapilbastu	Kothi bridge-Taulihawa municipality boundary	FRO	F045	F04502	5.71	22.85	17.14	BT
578	Kapilbastu	Taulihawa municipality boundary-Taulihawa	FRO	F045	F04503	22.85	24.55	1.70	BT
579	Banke	Nepalgunj-Nepalgunj municipality boundary	FRN	F046	F04601	0.00	1.89	1.89	BT
580	Banke	Nepalgunj municipality boundary-Man bridge	FRN	F046	F04602	1.89	15.40	13.51	BT
581	Bardiya	Man bridge-Gulariya	FRN	F046	F04603	15.40	35.22	19.82	BT
582	Surkhet	Chinchu-Raikar	FRN	F047	F04701	0.00	26.00	26.00	BT
583	Surkhet	Chinchu-Raikar	FRN	F047	F04701	26.00	31.00	5.00	BT
584	Salyan	Raikar-Devasthal	FRN	F047	F04702	31.00	45.00	14.00	BT
585	Surkhet	Devasthal-Chedaghad Khola	FRN	F047	F04703	45.00	70.00	25.00	BT
586	Jajarkot	Chhedaghad Khola-Jajarkot	FRN	F047	F04704	70.00	107.00	37.00	BT
587	Jajarkot	Jajarkot-Tribeni	FRN	F047	F04705	107.00	143.00	36.00	ER
588	Jajarkot	Jajarkot-Tribeni	FRN	F047	F04705	143.00	204.00	61.00	UC
589	Dolpa	Tribeni-Dunai	FRN	F047	F04706	204.00	260.00	56.00	UC
590	Surkhet	Surkhet-Dailekh district border	FRN	F048	F04801	0.00	22.00	22.00	BT
591	Dailekh	Dailekh district border-Siyakot-Dailekh	FRN	F048	F04802	22.00	67.01	45.01	BT
592	Baitadi	Khodpe-Bithad	FRN	F049	F04901	0.00	29.60	29.60	BT
593	Bajhang	Bithad-Kalangagad	FRN	F049	F04902	29.60	60.32	30.72	BT
594	Bajhang	Kalangagad-Deura	FRN	F049	F04903	60.32	67.42	7.10	BT
595	Bajhang	Deura-Tamail	FRN	F049	F04904	67.42	91.50	24.08	BT
596	Bajhang	Deura-Tamail	FRN	F049	F04904	91.50	95.42	3.92	BT
597	Bajhang	Tamail-Chainpur	FRN	F049	F04905	95.42	108.68	13.26	BT
598	Baitadi	Satbanj-Baitadi	FRN	F050	F05001	0.00	18.45	18.45	BT
599	Baitadi	Baitadi-Jhulaghat	FRN	F050	F05002	18.45	22.45	4.00	BT
600	Baitadi	Baitadi-Jhulaghat	FRN	F050	F05002	22.45	42.05	19.60	ER
601	Doti	Silgadhi-Chaukhutte Bajar	FRN	F051	F05101	0.00	14.51	14.51	BT
602	Doti	Silgadhi-Chaukhutte Bajar	FRN	F051	F05101	14.51	41.00	26.49	BT
603	Achham	Chaukhutte Bajar-Sanfebagar	FRN	F051	F05102	41.00	51.00	10.00	BT
604	Achham	Chaukhutte Bajar-Sanfebagar	FRN	F051	F05102	51.00	67.00	16.00	BT
605	Siraha	Mirchiya (MRM)-Jyamire (District Border)	FRN	F052	F05201	0.00	7.00	7.00	BT
606	Udayapur	Jyamire (District Border)-Katari	FRN	F052	F05202	7.00	27.00	20.00	BT

SN	District Name	Link Name	Class	Road Ref No	Link Code	From	To	Length	Pavement Status
607	Udayapur	Katari-Harkapur (Sunkoshi)	FRN	F052	F05203	27.00	65.00	38.00	BT
608	Udayapur	Katari-Harkapur (Sunkoshi)	FRN	F052	F05203	65.00	76.00	11.00	BT
609	Okhaldhunga	Harkapur (Sunkoshi)-Okhaldhunga	FRN	F052	F05204	76.00	90.00	14.00	BT
610	Okhaldhunga	Harkapur (Sunkoshi)-Okhaldhunga	FRN	F052	F05204	90.00	112.00	22.00	GR
611	Okhaldhunga	Okhaldhunga-Mudhe Bisana	FRN	F052	F05205	112.00	132.70	20.70	GR
612	Solukhumbu	Mudhe Bisana-Salleri	FRN	F052	F05206	132.70	141.00	8.30	GR
613	Solukhumbu	Mudhe Bisana-Salleri	FRN	F052	F05206	141.00	169.90	28.90	ER
614	Terhathum	Basantapur-Deurali(District Border)	FRN	F053	F05301	0.00	2.30	2.30	BT
615	Sankhuwasabha	Deurali(District Border)-Mudhe Shanishchare	FRN	F053	F05302	2.30	13.00	10.70	BT
616	Sankhuwasabha	Mude-Chainpur	FRN	F053	F05303	13.00	50.00	37.00	BT
617	Sankhuwasabha	Chainpur-Sawa Khola	FRN	F053	F05304	50.00	75.00	25.00	BT
618	Sankhuwasabha	Sawa Khola-Khandbari	FRN	F053	F05305	75.00	85.00	10.00	BT
619	Sankhuwasabha	Sawa Khola-Khandbari	FRN	F053	F05305	85.00	94.30	9.30	GR
620	Sankhuwasabha	Khandbari-Kuwapani	FRN	F053	F05306	94.30	116.00	21.70	ER
621	Sankhuwasabha	Kuwapani-Num	FRN	F053	F05307	116.00	135.40	19.40	ER
622	Sankhuwasabha	Num-Kimathangka	FRN	F053	F05308	135.40	159.30	23.90	ER
623	Sankhuwasabha	Num-Kimathangka	FRN	F053	F05308	159.30	169.30	10.00	UC
624	Sankhuwasabha	Num-Kimathangka	FRN	F053	F05308	169.30	207.40	38.10	PL
625	Sunsari	Duhabi (KRM)-Inaruwa	FRN	F054	F05401	0.00	11.00	11.00	BT
626	Sunsari	Duhabi (KRM)-Inaruwa	FRN	F054	F05401	11.00	14.00	3.00	BT
627	Siraha	Lahan (MRM)-Bhagwanpur	FRN	F055	F05501	0.00	13.00	13.00	BT
628	Siraha	Bhagwanpur-Thadi	FRN	F055	F05502	13.00	18.00	5.00	BT
629	Sunsari	Jhumka (MRM)-Chatara(F057)	FRN	F056	F05601	0.00	19.00	19.00	GR
630	Sunsari	Chatara(F057)-Barahachhetra	FRN	F056	F05602	19.00	26.00	7.00	GR
631	Sunsari	Dharan - Chatara	FRN	F057	F05701	0.00	4.00	4.00	BT
632	Sunsari	Dharan - Chatara	FRN	F057	F05701	4.00	16.00	12.00	GR
633	Udayapur	Chatara-Phattepur-Murkucha-Gaighat-Katari	FRN	F057	F05702	16.00	27.00	11.00	GR
634	Udayapur	Chatara-Phattepur-Murkucha-Gaighat-Katari	FRN	F057	F05702	27.00	77.00	50.00	ER
635	Udayapur	Chatara-Phattepur-Murkucha-Gaighat-Katari	FRN	F057	F05702	77.00	84.00	7.00	GR
636	Udayapur	Chatara-Phattepur-Murkucha-Gaighat-Katari	FRN	F057	F05702	84.00	119.00	35.00	ER
637	Udayapur	Katari(F052)-Baireni	FRN	F057	F05703	119.00	120.50	1.50	ER
638	Sindhuli	Baireni-Bhiman(H06)	FRN	F057	F05704	120.50	132.50	12.00	GR
639	Sindhuli	Baireni-Bhiman(H06)	FRN	F057	F05704	132.50	197.50	65.00	ER
640	Sindhuli	Sindhulibazar-Gurji	FRN	F057	F05705	197.50	261.50	64.00	ER
641	Sindhuli	Sindhulibazar-Gurji	FRN	F057	F05705	261.50	269.50	8.00	ER
642	Sindhuli	Sindhulibazar-Gurji	FRN	F057	F05705	269.50	285.30	15.80	GR
643	Makwanpur	Gurji-Hetauda ( Partly Kathmandu-Terai Fast Track)	FRN	F057	F05706	285.30	346.50	61.20	GR
644	Dhankuta	Bhedetar (KRM)-Kopche	FRN	F058	F05801	0.00	5.00	5.00	BT
645	Dhankuta	Bhedetar (KRM)-Kopche	FRN	F058	F05801	5.00	34.00	29.00	GR
646	Panchthar	Kopche-Dadabazar-Ekrate Bhanjyang	FRN	F058	F05802	34.00	41.00	7.00	ER
647	Panchthar	Ekrate Bhanjyang-Rabi	FRN	F058	F05803	41.00	92.00	51.00	ER
648	Ilam	Rabi-Ranke(MERM)	FRN	F058	F05804	92.00	114.00	22.00	ER
649	Ilam	Rabi-Ranke(MERM)	FRN	F058	F05804	114.00	116.00	2.00	GR
650	Jhapa	Birtamoad (MRM)-Sanischare-Budhbare	FRN	F059	F05901	0.00	12.86	12.86	BT
651	Morang	Bardanga-Urlabari (MRM)	FRN	F060	F06001	0.00	19.35	19.35	BT
652	Morang	Bardanga-Urlabari (MRM)	FRN	F060	F06001	19.35	28.00	8.65	BT
653	Morang	Urlabari (MRM)-Madhumalla	FRN	F060	F06002	28.00	39.00	11.00	ER
654	Ilam	Madhumalla-Daregaunda	FRN	F060	F06003	39.00	56.00	17.00	ER
655	Morang	Rangeli-Kanepokhari	FRN	F061	F06101	0.00	20.00	20.00	GR
656	Morang	Rangeli-Kanepokhari	FRN	F061	F06101	20.00	22.00	2.00	ER
657	Morang	Kanepokhari-Dandagaun	FRN	F061	F06102	22.00	24.80	2.80	BT
658	Morang	Kanepokhari-Dandagaun	FRN	F061	F06102	24.80	52.00	27.20	ER
659	Dhankuta	Dandagaun-Budhabare	FRN	F061	F06103	52.00	54.00	2.00	ER
660	Morang	Ghinaghat (MRM)-Biratchok	FRN	F062	F06201	0.00	23.00	23.00	BT
661	Sunsari	Inaruwa (MRM)-Kaptanganj	FRN	F063	F06301	0.00	8.00	8.00	BT
662	Sunsari	Inaruwa (MRM)-Kaptanganj	FRN	F063	F06301	8.00	24.00	16.00	GR
663	Saptari	Phattepur-Kanchanpur	FRN	F064	F06401	0.00	13.00	13.00	BT

SN	District Name	Link Name	Class	Road Ref No	Link Code	From	To	Length	Pavement Status
664	Saptari	Phatampur-Kanchanpur	FRN	F064	F06401	13.00	15.60	2.60	BT
665	Saptari	Kanchanpur-Rajbiraj	FRN	F064	F06402	15.60	21.00	5.40	BT
666	Saptari	Kanchanpur-Rajbiraj	FRN	F064	F06402	21.00	38.00	17.00	GR
667	Saptari	Rajbiraj-Sakhada-Gobindapur	FRN	F064	F06403	38.00	54.00	16.00	ER
668	Saptari	Kathauna (MRM)-Pato (IB)	FRN	F065	F06501	0.00	16.50	16.50	GR
669	Saptari	Kalyanpur(MRM)-Barsain-Subhrapatti (IB)	FRN	F066	F06601	0.00	18.00	18.00	GR
670	Siraha	Dhangarhi (MRM)-Vidyanagar-Bariyarpatti	FRN	F067	F06701	0.00	17.00	17.00	BT
671	Parsa	ICD (Pokhariya)-Parwanipur	FRN	F068	F06801	0.00	10.20	10.20	BT
672	Dhading	Galchhi (PRM)-Baghmara	FRN	F069	F06901	0.00	3.00	3.00	BT
673	Nuwakot	Baghmara (PRM)-Debighat	FRN	F069	F06902	3.00	20.00	17.00	BT
674	Ramechhap	Khurkot (H06)-Manthali	FRN	F070	F07001	0.00	11.00	11.00	BT
675	Kavrepalanchok	Panchkhal (ARM)-Palanchok Bhagawati	FRN	F071	F07101	0.00	0.90	0.90	BT
676	Kavrepalanchok	Panchkhal (ARM)-Palanchok Bhagawati	FRN	F071	F07101	0.90	10.00	9.10	BT
677	Kavrepalanchok	Panchkhal (ARM)-Palanchok Bhagawati	FRN	F071	F07101	10.00	11.00	1.00	BT
678	Lalitpur	Gwarko-Lubhu-Lankuri Bhanjyang	FRN	F072	F07201	0.00	13.00	13.00	BT
679	Lalitpur	Gwarko-Lubhu-Lankuri Bhanjyang	FRN	F072	F07201	13.00	21.18	8.18	BT
680	Kavrepalanchok	Lankuri Bhanjyang-Panauti-Namobudha-DSRM (H06)	FRN	F072	F07202	21.18	30.28	9.10	BT
681	Kavrepalanchok	Lankuri Bhanjyang-Panauti-Namobudha-DSRM (H06)	FRN	F072	F07202	30.28	41.18	10.90	GR
682	Kavrepalanchok	Bakhundol(ARM)-Bogatigaun(Ktm University Road)	FRN	F073	F07301	0.00	2.00	2.00	BT
683	Nuwakot	Damki-Phalante (Nuwakot Darbar Access Road)	FRO	F074	F07401	0.00	6.00	6.00	BT
684	Nuwakot	Damki-Phalante (Nuwakot Darbar Access Road)	FRO	F074	F07401	6.00	8.00	2.00	GR
685	Kathmandu	Kalimati-Bahiti	FRN	F075	F07501	0.00	2.10	2.10	BT
686	Kathmandu	Bahiti-Sitapaila	FRN	F075	F07502	2.10	4.10	2.00	BT
687	Kathmandu	Sitapaila-Bhimdhunga	FRN	F075	F07503	4.10	10.10	6.00	PL
688	Dhading	Bhimdhunga-Dharke	FRN	F075	F07504	10.10	33.10	23.00	PL
689	Kathmandu	Ringroad-Tinpipale	FRN	F076	F07601	0.00	2.00	2.00	ER
690	Kathmandu	Ringroad-Tinpipale	FRN	F076	F07601	2.00	8.00	6.00	PL
691	Nuwakot	Tinpipale-Okarpauwa-Kolpu	FRN	F076	F07602	8.00	35.00	27.00	PL
692	Kathmandu	Budhaniikantha-Dandagaun(KVRR)	FRO	F077	F07701	0.00	4.00	4.00	BT
693	Kathmandu	Budhaniikantha-Dandagaun(KVRR)	FRO	F077	F07701	4.00	5.00	1.00	ER
694	Kathmandu	Gurje-Kuwapani	FRO	F077	F07702	5.00	12.20	7.20	PL
695	Nuwakot	Kuwapani-Kakani-Kaulethana(F21)	FRO	F077	F07703	12.20	16.20	4.00	BT
696	Nuwakot	Kuwapani-Kakani-Kaulethana(F21)	FRO	F077	F07703	16.20	18.70	2.50	ER
697	Kathmandu	HalChok-Narayanthan(KVRR)	FRN	F078	F07801	0.00	3.50	3.50	BT
698	Kathmandu	HalChok-Narayanthan(KVRR)	FRN	F078	F07802	3.50	6.10	2.60	PL
699	Kathmandu	Thulo Bharyang (Ring Road)-Raniban Post	FRN	F079	F07901	0.00	2.40	2.40	PL
700	Kathmandu	Balaju-Nepaltar-Sangla Bazar	FRN	F080	F08001	0.00	1.50	1.50	BT
701	Kathmandu	Balaju-Nepaltar-Sangla Bazar	FRN	F080	F08001	1.50	7.50	6.00	BT
702	Kathmandu	Balaju-Nepaltar-Sangla Bazar	FRN	F080	F08001	7.50	11.80	4.30	PL
703	Kathmandu	Baniyatar-Samakhushi Chok-Lainchaur (Ascol) (KVRR)	FRN	F081	F08101	0.00	4.00	4.00	BT
704	Kathmandu	Samakhushi Chok-Tokhagaun-Chandeshwarigaun(KVRR)	FRN	F082	F08201	0.00	6.00	6.00	BT
705	Kathmandu	Chandeshwarigaun-Dandagaun(KVRR)	FRN	F082	F08202	6.00	9.50	3.50	BT
706	Kathmandu	Dandagaun(KVRR)-Gurjebhanjyang	FRO	F082	F08203	9.50	17.00	7.50	BT
707	Nuwakot	Gurjebhanjyang-Chhahare-Tadi	FRN	F082	F08204	17.00	33.00	16.00	BT
708	Nuwakot	Gurjebhanjyang-Chhahare-Tadi	FRN	F082	F08204	33.00	35.00	2.00	GR
709	Nuwakot	Gurjebhanjyang-Chhahare-Tadi	FRN	F082	F08204	35.00	39.00	4.00	GR
710	Nuwakot	Gurjebhanjyang-Chhahare-Tadi	FRN	F082	F08204	39.00	42.00	3.00	ER
711	Nuwakot	Tadi-Gangate (F21)	FRN	F082	F08205	42.00	47.50	5.50	BT
712	Nuwakot	Tadi-Gangate (F21)	FRN	F082	F08205	47.50	49.50	2.00	BT
713	Kathmandu	Kapan-Mandikatar-Damaged Bridge South	FRN	F083	F08301	0.00	4.50	4.50	PL
714	Kathmandu	Chuchepati-Mahankal-Kapan-Dandagaun(KVRR)	FRO	F084	F08401	0.00	5.00	5.00	BT
715	Kathmandu	Dandagaun-Gamcha(KVRR)	FRO	F084	F08402	5.00	7.80	2.80	PL
716	Kathmandu	Mahankal-Atterkhel	FRO	F085	F08501	0.00	1.70	1.70	ER

SN	District Name	Link Name	Class	Road Ref No	Link Code	From	To	Length	Pavement Status
717	Kathmandu	Mahankal-Atterkhel	FRO	F085	F08501	1.70	2.50	0.80	PL
718	Kathmandu	Jadibuti (ARM)-Sinamangal	FRN	F086	F08601	0.00	2.30	2.30	BT
719	Bhaktapur	Sinamangal-Manohara-Thimi-Sallaghari	FRN	F086	F08602	2.30	7.30	5.00	BT
720	Kathmandu	Pepsikola-Gothetar(KVRR)	FRO	F087	F08701	0.00	3.50	3.50	BT
721	Kathmandu	Gokarna-Jorpati-Gothatar(KVRR)	FRO	F088	F08801	0.00	3.60	3.60	BT
722	Kathmandu	Pepsicola-Karkigaun(KVRR)	FRO	F089	F08901	0.00	6.40	6.40	BT
723	Bhaktapur	Thimi (SOS)-Lokanthali (ARM)	FRN	F090	F09001	0.00	3.35	3.35	BT
724	Bhaktapur	Lokanthali (ARM)-Dharmeshwar	FRN	F090	F09002	3.35	5.00	1.65	BT
725	Lalitpur	Dharmeshwar-Tikathali-Manohara (KVRR)	FRN	F090	F09003	5.00	5.30	0.30	BT
726	Bhaktapur	Kausaltar-Balkot-Sirutar-Biruwa(KVRR)	FRN	F091	F09101	0.00	1.00	1.00	BT
727	Bhaktapur	Kausaltar-Balkot-Sirutar-Biruwa(KVRR)	FRN	F091	F09101	1.00	4.00	3.00	BT
728	Bhaktapur	Kausaltar-Balkot-Sirutar-Biruwa(KVRR)	FRN	F091	F09101	4.00	6.00	2.00	GR
729	Bhaktapur	Thimi (ARM)-Bode-Karkigaun(KVRR)	FRN	F092	F09201	0.00	4.20	4.20	BT
730	Kathmandu	Karkigaun-Mulpani-Gokarna(KVRR)	FRN	F092	F09202	4.20	8.30	4.10	BT
731	Bhaktapur	Sallaghari (Bhaktapur)-Duwakot(KVRR)	FRO	F093	F09301	0.00	5.50	5.50	BT
732	Bhaktapur	Byasi (Bhaktapur)-Changunarayan	FRN	F094	F09401	0.00	5.80	5.80	BT
733	Kathmandu	Mulpani-Phuyalgaun	FRO	F095	F09501	0.00	1.50	1.50	PL
734	Bhaktapur	Phuyalgaun-Changunarayan	FRO	F095	F09502	1.50	4.33	2.83	BT
735	Bhaktapur	Changunarayan-Phedigaun	FRO	F095	F09503	4.33	5.50	1.17	BT
736	Bhaktapur	Changunarayan-Phedigaun	FRO	F095	F09503	5.50	14.00	8.50	GR
737	Kavrepalanchok	Nagarkot-Kattike	FRO	F096	F09601	0.00	0.50	0.50	GR
738	Kavrepalanchok	Nagarkot-Kattike	FRO	F096	F09601	0.50	1.80	1.30	ER
739	Kathmandu	Kattike-Sankhu	FRO	F096	F09602	1.80	2.80	1.00	GR
740	Kathmandu	Kattike-Sankhu	FRO	F096	F09602	2.80	5.65	2.85	ER
741	Bhaktapur	Chyamasingh-Amaldol	FRN	F097	F09701	0.00	6.97	6.97	BT
742	Kavrepalanchok	Amaldol-Nala-Banepa	FRN	F097	F09702	6.97	11.70	4.73	BT
743	Bhaktapur	Kamalbinayak-Sudal-Adikarigaun	FRO	F098	F09801	0.00	2.00	2.00	GR
744	Bhaktapur	Kamalbinayak-Sudal-Adikarigaun	FRO	F098	F09801	2.00	9.00	7.00	ER
745	Kavrepalanchok	Adikarigaun-Nagarkot	FRO	F098	F09802	9.00	12.00	3.00	ER
746	Bhaktapur	Trolley bus(ARM)-Suryabinayak-Chamelidanda(KVRR)	FRN	F099	F09901	0.00	4.50	4.50	BT
747	Bhaktapur	Trolley bus(ARM)-Suryabinayak-Chamelidanda(KVRR)	FRN	F099	F09901	4.50	10.50	6.00	GR
748	Lalitpur	Chamelidanda-Bhujunge(KVRR)	FRN	F099	F09902	10.50	11.50	1.00	PL
749	Bhaktapur	Sallaghari (ARM)-Katunje-Sumlingtar(KVRR)	FRN	F100	F10001	0.00	2.66	2.66	BT
750	Bhaktapur	Sallaghari (ARM)-Katunje-Sumlingtar(KVRR)	FRN	F100	F10001	2.66	4.00	1.34	GR
751	Lalitpur	Sumlingtar-Lubhu(KVRR)	FRN	F100	F10002	4.00	5.00	1.00	ER
752	Kathmandu	Manohara bridge (Balkumari)-Shankhamul	FRN	F101	F10101	0.00	1.50	1.50	BT
753	Lalitpur	Shankhamul-Teku Dobhan-Balkhu	FRN	F101	F10102	1.50	5.60	4.10	BT
754	Lalitpur	Satdobato (Ring Road)-Dhapakhel - Thecho(KVRR)	FRN	F102	F10201	0.00	3.00	3.00	BT
755	Lalitpur	Satdobato (Ring Road)-Dhapakhel - Thecho(KVRR)	FRN	F102	F10201	3.00	5.00	2.00	BT
756	Kathmandu	Jayanepal-Thapathali(KVRR)	FRN	F103	F10301	0.00	3.00	3.00	BT
757	Lalitpur	Thapathali-Tikabhairab(KVRR)	FRN	F103	F10302	3.00	5.80	2.80	BT
758	Lalitpur	Thapathali-Tikabhairab(KVRR)	FRN	F103	F10302	5.80	10.80	5.00	BT
759	Lalitpur	Thapathali-Tikabhairab(KVRR)	FRN	F103	F10302	10.80	18.80	8.00	BT
760	Kathmandu	Kashibazar-Kirtipur-Machhegaun-Tinthana(KVRR)	FRN	F104	F10401	0.00	10.20	10.20	BT
761	Kathmandu	Kashibazar-Kirtipur-Machhegaun-Tinthana(KVRR)	FRN	F104	F10401	10.20	10.70	0.50	ER
762	Kathmandu	Nagdhunga(TRP)-Tankeswor(KVRR)	FRN	F105	F10501	0.00	3.00	3.00	BT
763	Kathmandu	Nagdhunga(TRP)-Tankeswor(KVRR)	FRN	F105	F10501	3.00	5.00	2.00	BT
764	Kathmandu	Nagdhunga(TRP)-Tankeswor(KVRR)	FRN	F105	F10501	5.00	11.00	6.00	ER
765	Dolakha	Charikot-Dolakha	FRN	F106	F10601	0.00	5.00	5.00	BT
766	Dolakha	Dolakha-Lamabagar-Lapchegaun (IB)	FRN	F106	F10602	5.00	15.00	10.00	GR
767	Dolakha	Dolakha-Lamabagar-Lapchegaun (IB)	FRN	F106	F10602	15.00	35.00	20.00	ER
768	Dolakha	Dolakha-Lamabagar-Lapchegaun (IB)	FRN	F106	F10602	35.00	90.00	55.00	PL
769	Dhanusa	Birendrabazar (MRM)-Yadukuha-Mahinathpur	FRN	F107	F10701	0.00	32.32	32.32	GR
770	Dhanusa	Birendrabazar (MRM)-Yadukuha-Mahinathpur	FRN	F107	F10701	32.32	42.00	9.68	ER



SN	District Name	Link Name	Class	Road Ref No	Link Code	From	To	Length	Pavement Status
771	Dhanusa	Janakpur-Yadukaha	FRN	F108	F10801	0.00	18.00	18.00	GR
772	Dhanusa	Dharapani (MRM)-Dhanusadham-Janakpur	FRN	F109	F10901	0.00	15.00	15.00	BT
773	Dhanusa	Dharapani (MRM)-Dhanusadham-Janakpur	FRN	F109	F10901	15.00	19.00	4.00	BT
774	Dhanusa	Dharapani (MRM)-Dhanusadham-Janakpur	FRN	F109	F10901	19.00	26.00	7.00	BT
775	Dhanusa	Janakpur (H06)-Jatahi	FRN	F110	F11001	0.00	14.00	14.00	BT
776	Mahottari	Jaleswor(H06)-Mattihani	FRN	F111	F11101	0.00	6.00	6.00	BT
777	Mahottari	Jaleswor(H06)-Mattihani	FRN	F111	F11101	6.00	7.00	1.00	GR
778	Dhanusa	Janakpur(H06)-Basbitti	FRN	F112	F11201	0.00	3.00	3.00	GR
779	Mahottari	Basbitti-Manara	FRN	F112	F11202	3.00	6.00	3.00	GR
780	Mahottari	Basbitti-Manara	FRN	F112	F11202	6.00	15.75	9.75	GR
781	Mahottari	Manara-Bathanaha	FRN	F112	F11203	15.75	17.00	1.25	ER
782	Mahottari	Manara-Bathanaha	FRN	F112	F11203	17.00	20.00	3.00	PL
783	Dhanusa	Janakpur-Kurtha-Mahadaiya	FRN	F113	F11301	0.00	4.00	4.00	GR
784	Mahottari	Mahadaiya-Samsitola-Samsi	FRN	F113	F11302	4.00	13.00	9.00	GR
785	Mahottari	Mahadaiya-Samsitola-Samsi	FRN	F113	F11302	13.00	25.00	12.00	ER
786	Mahottari	Bardibas (MRM)-Jaleswor	FRN	F114	F11401	0.00	15.00	15.00	BT
787	Mahottari	Bardibas (MRM)-Jaleswor	FRN	F114	F11401	15.00	37.00	22.00	BT
788	Mahottari	Bardibas (MRM)-Jaleswor	FRN	F114	F11401	37.00	42.00	5.00	BT
789	Mahottari	Maithan (MRM)-Gaushala-Samsi	FRN	F115	F11501	0.00	26.00	26.00	GR
790	Sarlahi	Phuljor (MRM)-Bayalbas-Bhelahi	FRN	F116	F11601	0.00	22.00	22.00	GR
791	Sarlahi	Bhelahi-Tribhuvannagar	FRN	F116	F11602	22.00	24.00	2.00	PL
792	Sarlahi	Nayan Road (MRM)-Barathhawa-Madhuwan	FRN	F117	F11701	0.00	42.00	42.00	GR
793	Bara	Tamagadhi (MRM)-Simraungadh (IB)	FRN	F118	F11801	0.00	40.00	40.00	GR
794	Bara	Manmat (MRM)-Kalaiya-Matiarwa (IB)	FRN	F119	F11901	0.00	28.00	28.00	BT
795	Makwanpur	Hetauda-Makawanpur Gadhi(Kanti Rajpath)	FRN	F120	F12001	0.00	13.50	13.50	BT
796	Makwanpur	Hetauda-Makawanpur Gadhi(Kanti Rajpath)	FRN	F120	F12001	13.50	17.50	4.00	GR
797	Makwanpur	Makawanpur Gadhi-Bagmati R (District Border)(Kanti Rajpath)	FRN	F120	F12002	17.50	32.50	15.00	GR
798	Makwanpur	Makawanpur Gadhi-Bagmati R (District Border)(Kanti Rajpath)	FRN	F120	F12002	32.50	50.20	17.70	ER
799	Lalitpur	Bagmati R (District Border)-Tikabhairab(Kanti Rajpath)	FRN	F120	F12003	50.20	82.40	32.20	ER
800	Kathmandu	Pharping(Dakshinkali)-Pakhelchaur	FRO	F121	F12101	0.00	3.00	3.00	ER
801	Makwanpur	Pakhelchaur-Kulekhani	FRO	F121	F12102	3.00	12.00	9.00	ER
802	Makwanpur	Bhimphedi-Kulekhani	FRO	F122	F12201	0.00	4.50	4.50	BT
803	Makwanpur	Bhimphedi-Kulekhani	FRO	F122	F12201	4.50	15.00	10.50	BT
804	Dhading	Dhading Besi-Aarughat	FRN	F123	F12301	0.00	20.00	20.00	GR
805	Dhading	Dhading Besi-Aarughat	FRN	F123	F12301	20.00	31.00	11.00	ER
806	Gorkha	Aarughat-Dharapani-Gorkha	FRN	F123	F12302	31.00	39.00	8.00	GR
807	Gorkha	Aarughat-Dharapani-Gorkha	FRN	F123	F12302	39.00	71.00	32.00	ER
808	Chitawan	Tandi, Ratnanagar (MRM)-Sauraha	FRN	F124	F12401	0.00	7.00	7.00	BT
809	Chitawan	Bharatpur-Meghauli Airport	FRN	F125	F12501	0.00	16.00	16.00	BT
810	Chitawan	Bharatpur-Meghauli Airport	FRN	F125	F12501	16.00	25.00	9.00	GR
811	Chitawan	Meghauli Airport-Dhruwa(PR)	FRN	F125	F12502	25.00	33.00	8.00	ER
812	Chitawan	Aauptari (H05)-Devghat	FRN	F126	F12601	0.00	1.50	1.50	BT
813	Chitawan	Aauptari (H05)-Devghat	FRN	F126	F12601	1.50	4.00	2.50	BT
814	Tanahu	Dumre (PRM)-Bandipur	FRN	F127	F12701	0.00	8.00	8.00	BT
815	Tanahu	Damauli (PRM)-Jyamiretar(Byas Marg)	FRN	F128	F12801	0.00	8.73	8.73	BT
816	Tanahu	Damauli (PRM)-Jyamiretar(Byas Marg)	FRN	F128	F12801	8.73	16.13	7.40	GR
817	Lamjung	Jyamiretar-Neupanebesi(Byas Marg)	FRN	F128	F12802	16.13	22.13	6.00	BT
818	Lamjung	Jyamiretar-Neupanebesi(Byas Marg)	FRN	F128	F12802	22.13	27.05	4.92	GR
819	Lamjung	Neupanebesi-Bhorletar(Byas Marg)	FRN	F128	F12803	27.05	32.00	4.95	ER
820	Kaski	Talchok (PRM)-Khudimuhan (Beganas Lake)	FRN	F129	F12901	0.00	3.50	3.50	BT
821	Nawalparasi	Bhumahi (MRM)-Parasi	FRN	F130	F13001	0.00	7.00	7.00	BT
822	Nawalparasi	Parasi-Amawa	FRN	F130	F13002	7.00	14.40	7.40	BT
823	Rupandehi	Amawa-Bhairahawa (H10)	FRN	F130	F13003	14.40	29.15	14.75	BT
824	Syangja	Malunga (SRM)-Mirmi(Kaligandaki NS Corridor)	FRN	F131	F13101	0.00	19.00	19.00	BT
825	Syangja	Mirmi-Setibeni (Kaligandaki-Kushma)(Kaligandaki NS Corridor)	FRN	F131	F13102	19.00	27.00	8.00	UC

SN	District Name	Link Name	Class	Road Ref No	Link Code	From	To	Length	Pavement Status
826	Syangja	Mirmi-Setibeni (Kaligandaki-Kushma)(Kaligandaki NS Corridor)	FRN	F131	F13102	27.00	33.00	6.00	PL
827	Parbat	Setibeni-Gupteswor(Kaligandaki-Kushma)(Kaligandak NS Corridor)	FRN	F131	F13103	33.00	36.50	3.50	PL
828	Parbat	Setibeni-Gupteswor(Kaligandaki-Kushma)(Kaligandak NS Corridor)	FRN	F131	F13103	36.50	85.00	48.50	ER
829	Gulmi	Ridi-Rudrabeni-Wami Taksar	FRN	F132	F13201	0.00	57.00	57.00	ER
830	Parbat	Maldhunga-Beni	FRO	F133	F13301	0.00	13.00	13.00	BT
831	Gulmi	Tamghas-Neta Gaun	FRO	F134	F13401	0.00	9.00	9.00	ER
832	Arghakhanchi	Neta Gaun-Sandhikhark	FRO	F134	F13402	9.00	51.00	42.00	ER
833	Arghakhanchi	Sandhikharka-Asurkot-Lamdanda	FRO	F134	F13403	51.00	84.00	33.00	PL
834	Pyuthan	Lamdanda-Bhedikhore-Pyuthan	FRO	F134	F13404	84.00	132.00	48.00	ER
835	Rupandehi	Ramapur (MRM)-Lumbini	FRN	F135	F13501	0.00	8.00	8.00	BT
836	Rupandehi	Ramapur (MRM)-Lumbini	FRN	F135	F13501	8.00	14.50	6.50	ER
837	Rupandehi	Ramapur (MRM)-Lumbini	FRN	F135	F13501	14.50	18.00	3.50	GR
838	Rupandehi	Shivgadhiya-Padariya(Lumbini-Circumambulatory)	FRO	F136	F13601	0.00	6.00	6.00	GR
839	Rupandehi	Padariya-Shivgadhiya(Lumbini-Circumambulatory)	FRO	F136	F13602	6.00	12.60	6.60	BT
840	Kapilbastu	Pipara(MRM)-Pakadi(F04502)	FRN	F137	F13701	0.00	8.00	8.00	GR
841	Kapilbastu	Pipara(MRM)-Pakadi(F04502)	FRN	F137	F13701	8.00	19.56	11.56	ER
842	Kapilbastu	Pakadi(F04502)-Chakar Chauda (IB)	FRN	F137	F13702	19.56	27.00	7.44	ER
843	Dang	Lamahi (MRM)-Koilabas (IB)	FRN	F138	F13801	0.00	34.00	34.00	BT
844	Rolpa	Holeri-Maichanne	FRO	F139	F13901	0.00	15.00	15.00	GR
845	Rolpa	Holeri-Maichanne	FRO	F139	F13901	15.00	22.00	7.00	ER
846	Pyuthan	Maichanne-Sworgedwari-Jaluki (Bhingri)	FRO	F139	F13902	22.00	35.00	13.00	ER
847	Pyuthan	Maichanne-Sworgedwari-Jaluki (Bhingri)	FRO	F139	F13902	35.00	44.00	9.00	UC
848	Salyan	Sitalpati (Rapti Rajmarga)-Salyan	FRN	F140	F14001	0.00	9.00	9.00	BT
849	Dang	Tulasipur-Bijeneta	FRN	F141	F14101	0.00	4.00	4.00	BT
850	Dang	Tulasipur-Bijeneta	FRN	F141	F14101	4.00	44.00	40.00	GR
851	Salyan	Bijeneta-Kalche	FRN	F141	F14102	44.00	65.00	21.00	ER
852	Surkhet	Kalche-Botechaur	FRN	F141	F14103	65.00	68.00	3.00	GR
853	Surkhet	Kalche-Botechaur	FRN	F141	F14103	68.00	86.00	18.00	ER
854	Banke	Nepalgunj-Dondra	FRN	F142	F14201	0.00	33.00	33.00	BT
855	Banke	Dondra-Bagauda	FRN	F142	F14202	33.00	47.60	14.60	GR
856	Banke	Dondra-Bagauda	FRN	F142	F14202	47.60	50.00	2.40	UC
857	Banke	Ranjha (H12) - Nepalganj Airport	FRN	F143	F14301	0.00	2.00	2.00	BT
858	Dailekh	Tallo Dhungeshwor - Mathillo Dhungeshwor	FRN	F144	F14401	0.00	6.22	6.22	BT
859	Dailekh	Tallo Dhungeshwor - Mathillo Dhungeshwor	FRN	F144	F14401	6.22	8.22	2.00	GR
860	Humla	Hiisa (IB)-Simikot	FRN	F145	F14501	0.00	60.00	60.00	ER
861	Humla	Hiisa (IB)-Simikot	FRN	F145	F14501	60.00	95.00	35.00	PL
862	Achham	Sanphebagar-Rakse	FRN	F146	F14601	0.00	14.00	14.00	BT
863	Bajura	Rakse-Martadi	FRN	F146	F14602	14.00	29.30	15.30	BT
864	Bajura	Rakse-Martadi	FRN	F146	F14602	29.30	57.00	27.70	ER
865	Bajura	Martadi-Kolti	FRN	F146	F14603	57.00	108.00	51.00	PL
866	Bajura	Kolti-Okhartola	FRN	F146	F14604	108.00	111.00	3.00	PL
867	Kailali	Sati(Khairipur)-Khakraula	FRN	F147	F14701	0.00	5.00	5.00	GR
868	Kailali	Muda (MRM)-Bhajani-Lalbojhi	FRN	F148	F14801	0.00	18.85	18.85	GR
869	Kailali	Lalbojhi-Gulariyaghat(IB)	FRN	F148	F14802	18.85	21.00	2.15	GR
870	Kailali	Sahajpur-B.P.Nagar	FRN	F149	F14901	0.00	28.00	28.00	ER
871	Doti	B.P.Nagar-Silgadhi(Dipayal)	FRN	F149	F14902	28.00	48.00	20.00	ER
872	Doti	B.P.Nagar-Silgadhi(Dipayal)	FRN	F149	F14902	48.00	53.00	5.00	UC
873	Doti	B.P.Nagar-Silgadhi(Dipayal)	FRN	F149	F14902	53.00	83.00	30.00	ER
874	Doti	B.P.Nagar-Silgadhi(Dipayal)	FRN	F149	F14902	83.00	108.00	25.00	PL
875	Kanchanpur	Kaluwapur(MRM)-Shreepur-Belauri (IB)	FRN	F150	F15001	0.00	27.00	27.00	GR
876	Kanchanpur	Kaluwapur(MRM)-Shreepur-Belauri (IB)	FRN	F150	F15001	27.00	30.00	3.00	ER
877	Kanchanpur	Daiji(MRM)-Naula	FRN	F151	F15101	0.00	1.00	1.00	BT
878	Kanchanpur	Daiji(MRM)-Naula	FRN	F151	F15101	1.00	10.00	9.00	GR
879	Kanchanpur	Daiji(MRM)-Naula	FRN	F151	F15101	10.00	22.60	12.60	ER
880	Dadeldhura	Naula-Jogbudha	FRN	F151	F15102	22.60	36.60	14.00	ER

SN	District Name	Link Name	Class	Road Ref No	Link Code	From	To	Length	Pavement Status
881	Dadeldhura	Jogbuda-Lamjile	FRN	F151	F15103	36.60	62.60	26.00	ER
882	Doti	Lamjile-Buddar (MKRM)	FRN	F151	F15104	62.60	68.60	6.00	GR
883	Dhankuta	Leguwaghat-Kewabesi	FRO	F152	F15201	0.00	7.00	7.00	ER
884	Sankhuwasabha	Kewabesi-Sabha Khola(Boharatar)	FRO	F152	F15202	7.00	28.00	21.00	ER
885	Makwanpur	Bastipur-Makri-Pashupatinagar(Hetauda Bypass)	FRN	F153	F15301	0.00	15.00	15.00	PL
886	Jumla	Nagma-Bulbule	FRN	F154	F15401	0.00	65.00	65.00	ER
887	Mugu	Bulbule-Gangadhi	FRN	F154	F15402	65.00	89.00	24.00	ER
888	Kanchanpur	Bramhadev-Karali	FRN	F155	F15501	0.00	8.00	8.00	PL
889	Dadeldhura	Karali-Jogbuda	FRN	F155	F15502	8.00	30.00	22.00	PL
890	Ilam	Phikkal ( MERM)-Sriantu-Baudhadham	FRN	F156	F15601	0.00	2.50	2.50	BT
891	Ilam	Phikkal ( MERM)-Sriantu-Baudhadham	FRN	F156	F15601	2.50	5.70	3.20	BT
892	Ilam	Phikkal ( MERM)-Sriantu-Baudhadham	FRN	F156	F15601	5.70	9.50	3.80	BT
893	Ilam	Phikkal ( MERM)-Sriantu-Baudhadham	FRN	F156	F15601	9.50	12.50	3.00	GR
894	Ilam	Phikkal ( MERM)-Sriantu-Baudhadham	FRN	F156	F15601	12.50	33.00	20.50	ER
895	Ilam	Ilam ( MERM)-Maipokhari-Sandakpur	FRN	F157	F15701	0.00	0.80	0.80	BT
896	Ilam	Ilam ( MERM)-Maipokhari-Sandakpur	FRN	F157	F15701	0.80	8.00	7.20	GR
897	Ilam	Ilam ( MERM)-Maipokhari-Sandakpur	FRN	F157	F15701	8.00	35.00	27.00	ER
898	Jhapa	Damak (MRM)-Refugee Camp	FRN	F158	F15801	0.00	6.50	6.50	BT
899	Ilam	Refugee Camp-Chisapani	FRN	F158	F15802	6.50	43.00	36.50	ER
900	Ilam	Refugee Camp-Chisapani	FRN	F158	F15802	43.00	44.00	1.00	PL
901	Ramechhap	Khurkot-Ramechhap-Sanghutar	FRN	F159	F15901	0.00	33.00	33.00	ER
902	Okhaldhunga	Sanghutar-Okhaldhunga	FRN	F159	F15902	33.00	42.00	9.00	UC
903	Okhaldhunga	Sanghutar-Okhaldhunga	FRN	F159	F15902	42.00	98.00	56.00	PL
904	Dhanusa	Baldehi-Chandrapur(Janakpur Circumulatory)	FRN	F160	F16001	0.00	6.00	6.00	ER
905	Dhanusa	Baldehi-Chandrapur(Janakpur Circumulatory)	FRN	F160	F16002	6.00	53.00	47.00	PL
906	Dhanusa	Baldehi-Chandrapur(Janakpur Circumulatory)	FRN	F160	F16002	53.00	70.00	17.00	UC
907	Mahottari	Chandrapur-Majara(Janakpur Circumulatory)	FRN	F160	F16003	70.00	80.00	10.00	UC
908	Chitawan	Bhandara-Bumetar(Chepeng Marg)	FRN	F161	F16101	0.00	1.50	1.50	BT
909	Chitawan	Bhandara-Bumetar(Chepeng Marg)	FRN	F161	F16101	1.50	5.00	3.50	GR
910	Chitawan	Bumetar-Chuniyadhara(District Border)(Chepeng Marg)	FRN	F161	F16102	5.00	6.00	1.00	GR
911	Chitawan	Bumetar-Chuniyadhara(District Border)(Chepeng Marg)	FRN	F161	F16102	6.00	35.00	29.00	ER
912	Dhading	Chuniyadhara(District Border)-Malekhu(Chepeng Marg)	FRN	F161	F16103	35.00	62.00	27.00	ER
913	Kaski	Beganastal-Ram Bajar	FRO	F162	F16201	0.00	4.00	4.00	GR
914	Kaski	Beganastal-Ram Bajar	FRO	F162	F16201	4.00	23.50	19.50	ER
915	Lamjung	Ram Bajar-Bhorletar	FRO	F162	F16202	23.50	24.50	1.00	GR
916	Lamjung	Ram Bajar-Bhorletar	FRO	F162	F16202	24.50	25.50	1.00	ER
917	Tanahu	Khairnitar (PRM)-Bhimad-Ghumarighat	FRN	F163	F16301	0.00	5.00	5.00	BT
918	Tanahu	Khairnitar (PRM)-Bhimad-Ghumarighat	FRN	F163	F16301	5.00	8.00	3.00	BT
919	Tanahu	Khairnitar (PRM)-Bhimad-Ghumarighat	FRN	F163	F16301	8.00	41.00	33.00	ER
920	Tanahu	Khairnitar (PRM)-Bhimad-Ghumarighat	FRN	F163	F16301	41.00	49.00	8.00	PL
921	Nawalparasi	Ghumarighat-Pangre-Nawalpur(Kawaswoti) (MRM)	FRN	F163	F16302	49.00	102.30	53.30	ER
922	Nawalparasi	Ghumarighat-Pangre-Nawalpur(Kawaswoti) (MRM)	FRN	F163	F16302	102.30	106.00	3.70	BT
923	Kaski	Gagangaunda (PRM)-Begnastal	FRN	F164	F16401	0.00	1.00	1.00	GR
924	Kaski	Gagangaunda (PRM)-Begnastal	FRN	F164	F16401	1.00	2.00	1.00	ER
925	Nawalparasi	Pratapur-Raninagar-Triveni	FRO	F165	F16501	0.00	19.00	19.00	BT
926	Mustang	Kagbeni-Muktinath	FRO	F166	F16601	0.00	26.00	26.00	ER
927	Nawalparasi	Gaindakot-Amalang (Kaligandaki Corridor)	FRN	F167	F16701	0.00	75.00	75.00	ER
928	Palpa	Amalang-Rampur (Kaligandaki Corridor)	FRN	F167	F16702	75.00	95.00	20.00	ER
929	Palpa	Rampur-Ramdi (Kaligandaki Corridor)	FRN	F167	F16703	95.00	133.00	38.00	ER
930	Palpa	Ramdi-Ridi (Kaligandaki Corridor)	FRN	F167	F16704	133.00	139.00	6.00	PL
931	Palpa	Ramdi-Ridi (Kaligandaki Corridor)	FRN	F167	F16704	139.00	163.00	24.00	ER
932	Gulmi	Ridi-Palung Khola (Kaligandaki Corridor)	FRN	F167	F16705	163.00	207.00	44.00	ER
933	Baglung	Palung Khola-Maldhunga (Kaligandaki Corridor)	FRN	F167	F16706	207.00	211.00	4.00	PL

SN	District Name	Link Name	Class	Road Ref No	Link Code	From	To	Length	Pavement Status
934	Baglung	Palung Khola-Maldhunga (Kaligandaki Corridor)	FRN	F167	F16706	211.00	245.00	34.00	ER
935	Bardiya	Bansgadhi(MRM)-Mainapokhar	FRN	F168	F16801	0.00	1.60	1.60	BT
936	Bardiya	Bansgadhi(MRM)-Mainapokhar	FRN	F168	F16801	1.60	8.40	6.80	GR
937	Bardiya	Kothiya-Thakurdwara-Amreni(MRM)	FRN	F169	F16901	0.00	2.00	2.00	GR
938	Bardiya	Kothiya-Thakurdwara-Amreni(MRM)	FRN	F169	F16901	2.00	8.00	6.00	ER
939	Bardiya	Kothiya-Thakurdwara-Amreni(MRM)	FRN	F169	F16901	8.00	18.60	10.60	GR
940	Bardiya	Kothiya-Thakurdwara-Amreni(MRM)	FRN	F169	F16901	18.60	21.00	2.40	BT
941	Surkhet	Baddichour-Gutu	FRN	F170	F17001	0.00	14.00	14.00	GR
942	Surkhet	Baddichour-Gutu	FRN	F170	F17001	14.00	30.00	16.00	ER
943	Bardiya	Bhuregaun (MRM)-Telpani	FRN	F171	F17101	0.00	1.00	1.00	BT
944	Bardiya	Bhuregaun (MRM)-Telpani	FRN	F171	F17101	1.00	5.00	4.00	GR
945	Bardiya	Bhuregaun (MRM)-Telpani	FRN	F171	F17101	5.00	21.00	16.00	ER
946	Bardiya	Bhuregaun (MRM)-Telpani	FRN	F171	F17101	21.00	37.00	16.00	PL
947	Surkhet	Telpani-Bangesimal(Surkhet)	FRN	F171	F17102	37.00	68.00	31.00	PL
948	Kalikot	Khulalu (KARM)-Patlibadi(Gadwali)	FRN	F172	F17201	0.00	7.00	7.00	ER
949	Kalikot	Khulalu (KARM)-Patlibadi(Gadwali)	FRN	F172	F17201	7.00	36.00	29.00	ER
950	Bajura	Patlibadi(Gadwali)-Kolti(Okhartola)	FRN	F172	F17202	36.00	43.00	7.00	ER
951	Bajura	Patlibadi(Gadwali)-Kolti(Okhartola)	FRN	F172	F17202	43.00	81.00	38.00	PL
952	Bajura	Kolti(Okhartola)-Boldhik(District Border)	FRN	F172	F17203	81.00	91.00	10.00	PL
953	Mugu	Boldhik(District Border)-Sukhadhik-Dulya	FRN	F172	F17204	91.00	111.00	20.00	PL
954	Humla	Dulya-Simikot	FRN	F172	F17205	111.00	196.00	85.00	PL
955	Mugu	Gamgadhi-Sukadik	FRN	F173	F17301	0.00	65.00	65.00	PL
956	Doti	Silgadhi-Khaptad	FRN	F174	F17401	0.00	8.00	8.00	ER
957	Doti	Silgadhi-Khaptad	FRN	F174	F17401	8.00	30.00	22.00	PL
958	Baitadi	Patan-Pancheswor	FRN	F175	F17501	0.00	32.00	32.00	ER
959	Baitadi	Patan-Pancheswor	FRN	F175	F17501	32.00	62.00	30.00	PL
960	Dadeldhura	Ugratara-Totihali	FRN	F176	F17601	0.00	24.00	24.00	ER
961	Dadeldhura	Ugratara-Totihali	FRN	F176	F17601	24.00	29.00	5.00	UC
962	Dadeldhura	Ugratara-Totihali	FRN	F176	F17601	29.00	43.00	14.00	PL
963	Baitadi	Totihali-Melauli	FRN	F176	F17602	43.00	65.00	22.00	PL
964	Jumla	Jumla Khalanga-Gamgadhi	FRN	F177	F17701	0.00	55.00	55.00	PL
965	Khotang	Bijulebhanjyang-Lamidanda	FRN	F178	F17801	0.00	10.46	10.46	ER
966	Dang	Ghorahi-Khumbas(Sahidmarg)	FRN	F179	F17901	0.00	3.50	3.50	BT
967	Dang	Ghorahi-Khumbas(Sahidmarg)	FRN	F179	F17901	3.50	24.00	20.50	BT
968	Rolpa	Khumbas-Holeri(Sahidmarg)	FRN	F179	F17902	24.00	34.00	10.00	BT
969	Rolpa	Holeri-Thabang(District Border)(Sahidmarg)	FRN	F179	F17903	34.00	35.00	1.00	BT
970	Rolpa	Holeri-Thabang(District Border)(Sahidmarg)	FRN	F179	F17903	35.00	93.00	58.00	GR
971	Rolpa	Holeri-Thabang(District Border)(Sahidmarg)	FRN	F179	F17903	93.00	110.00	17.00	ER
972	Rolpa	Holeri-Thabang(District Border)(Sahidmarg)	FRN	F179	F17903	110.00	147.00	37.00	UC
973	Rukum	Thabang(District Border)-Dharmashala-Khabang(Sahidmarg)	FRN	F179	F17904	147.00	151.00	4.00	PL
974	Rukum	Thabang(District Border)-Dharmashala-Khabang(Sahidmarg)	FRN	F179	F17904	151.00	177.00	26.00	PL
975	Kathmandu	Thankot-Chitlang Bhanjyang(Ganesh M.Singh Marg)	FRN	F180	F18001	0.00	2.00	2.00	BT
976	Kathmandu	Thankot-Chitlang Bhanjyang(Ganesh M.Singh Marg)	FRN	F180	F18001	2.00	4.00	2.00	GR
977	Kathmandu	Thankot-Chitlang Bhanjyang(Ganesh M.Singh Marg)	FRN	F180	F18001	4.00	6.00	2.00	ER
978	Makwanpur	Chitlang Bhanjyang-Chandragadhi-Markhu(Ganesh M.Singh Marg)	FRN	F180	F18002	6.00	20.00	14.00	ER
979	Nuwakot	Tadi-Labdhu-Samundratar-Golphubhanjyang	FRO	F181	F18101	0.00	3.50	3.50	BT
980	Nuwakot	Tadi-Labdhu-Samundratar-Golphubhanjyang	FRO	F181	F18101	3.50	12.00	8.50	BT
981	Nuwakot	Tadi-Labdhu-Samundratar-Golphubhanjyang	FRO	F181	F18101	12.00	18.00	6.00	BT
982	Nuwakot	Tadi-Labdhu-Samundratar-Golphubhanjyang	FRO	F181	F18101	18.00	21.00	3.00	BT
983	Nuwakot	Tadi-Labdhu-Samundratar-Golphubhanjyang	FRO	F181	F18101	21.00	40.67	19.67	ER
984	Dailekh	Tallodungeshwor-Dullu	FRN	F182	F18201	0.00	3.00	3.00	BT
985	Dailekh	Tallodungeshwor-Dullu	FRN	F182	F18201	3.00	18.00	15.00	BT
986	Surkhet	Shivanagar-Gumi-Patihalnachaur	FRO	F183	F18301	0.00	45.00	45.00	ER
987	Gorkha	11 Kilo(F035)-Chhepetar-Bhaluswara-Barpak	FRO	F184	F18401	0.00	6.20	6.20	BT

SN	District Name	Link Name	Class	Road Ref No	Link Code	From	To	Length	Pavement Status
988	Gorkha	11 Kilo(F035)-Chhepetar-Bhaluswara-Barpak	FRO	F184	F18401	6.20	21.20	15.00	GR
989	Gorkha	11 Kilo(F035)-Chhepetar-Bhaluswara-Barpak	FRO	F184	F18401	21.20	48.60	27.40	ER
990	Syangja	Putalikhet-Karkineta	FRN	F185	F18501	0.00	23.00	23.00	ER
991	Syangja	Putalikhet-Karkineta	FRN	F185	F18501	23.00	26.00	3.00	UC
992	Parbat	Karkineta-Majhbeni(Kusma)	FRN	F185	F18502	26.00	31.00	5.00	UC
993	Parbat	Karkineta-Majhbeni(Kusma)	FRN	F185	F18502	31.00	47.00	16.00	PL
994	Syangja	Mirdi-Chitre Bhanjyang	FRN	F186	F18601	0.00	2.00	2.00	BT
995	Syangja	Mirdi-Chitre Bhanjyang	FRN	F186	F18601	2.00	36.00	34.00	ER
996	Syangja	Mirdi-Chitre Bhanjyang	FRN	F186	F18601	36.00	41.00	5.00	GR
997	Tanahu	Chitre Bhanjyang-Bhimad	FRN	F186	F18602	41.00	59.00	18.00	ER
998	Saptari	Trafficchok(MRM)-Baniniya (IB)	FRN	F187	F18701	0.00	21.00	21.00	ER
999	Sarlahi	Banke (MRM) - Sangrampur (IB)	FRN	F188	F18801	0.00	12.00	12.00	GR
1000	Sarlahi	Banke (MRM) - Sangrampur (IB)	FRN	F188	F18801	12.00	22.00	10.00	ER
1001	Bara	GadhiMai - Kawahigoth (IB)	FRN	F189	F18901	0.00	10.00	10.00	ER
1002	Nawalparasi	Dumkibas (MRM) - Tribeni	FRN	F190	F19001	0.00	22.00	22.00	ER
1003	Nawalparasi	Kathawa (IB)-Tribeni	FRO	F191	F19101	0.00	19.00	19.00	PL
1004	Bardiya	Rajapur-Daulatpur	FRN	F192	F19201	0.00	7.00	7.00	PL
1005	Kailali	Daulatpur-Sati	FRN	F192	F19202	7.00	13.00	6.00	GR
1006	Rukum	Bas khola-Chaurjahari	FRO	F193	F19301	0.00	2.00	2.00	ER
1007	Salyan	Devisthal-Bas khola	FRO	F193	F19302	2.00	5.00	3.00	GR
1008	Salyan	Devisthal-Bas khola	FRO	F193	F19302	5.00	42.00	37.00	ER
1009	Rupandehi	Saljhandi- Satyawati(District Border)	FRN	F194	F19401	0.00	3.50	3.50	BT
1010	Rupandehi	Saljhandi- Satyawati(District Border)	FRN	F194	F19401	3.50	8.50	5.00	GR
1011	Rupandehi	Saljhandi- Satyawati(District Border)	FRN	F194	F19401	8.50	11.50	3.00	ER
1012	Palpa	Satyawati(District Border)-Badahare R (District Border)	FRN	F194	F19402	11.50	23.50	12.00	ER
1013	Arghakhanchi	Badahare R (District Border)-Khachi R	FRN	F194	F19403	23.50	67.50	44.00	ER
1014	Arghakhanchi	Sandhikhark-Sautamare(District Border)	FRN	F194	F19404	67.50	91.50	24.00	ER
1015	Gulmi	Sautamare(District Border)-Darling(District Border)	FRN	F194	F19405	91.50	126.50	35.00	ER
1016	Baglung	Darling(District Border)-Dhara(MH Junction)	FRN	F194	F19406	126.50	151.50	25.00	ER
1017	Baglung	Dhara(MH Junction)-Dhorpatan(Uttar Ganga R)	FRN	F194	F19407	151.50	178.50	27.00	ER
1018	Kailali	Tikapur-Muda (MRM)	FRN	F195	F19501	0.00	2.00	2.00	BT
1019	Kailali	Tikapur-Muda (MRM)	FRN	F195	F19501	2.00	4.00	2.00	GR
1020	Kailali	Tikapur-Muda (MRM)	FRN	F195	F19501	4.00	14.00	10.00	GR
1021	Kailali	Muda(MRM)-Khimadi-Karnali R(District Border)	FRN	F195	F19502	14.00	18.00	4.00	GR
1022	Kailali	Muda(MRM)-Khimadi-Karnali R(District Border)	FRN	F195	F19502	18.00	27.00	9.00	GR
1023	Kailali	Muda(MRM)-Khimadi-Karnali R(District Border)	FRN	F195	F19502	27.00	31.00	4.00	ER
1024	Kailali	Muda(MRM)-Khimadi-Karnali R(District Border)	FRN	F195	F19502	31.00	65.00	34.00	PL
1025	Doti	Khimadi-Karnali R(District Border)-Selli-Seti R(District Border)	FRN	F195	F19503	65.00	100.00	35.00	PL
1026	Achham	Selli-Seti R(District Border)-Saphe Bagar	FRN	F195	F19504	100.00	108.00	8.00	BT
1027	Achham	Selli-Seti R(District Border)-Saphe Bagar	FRN	F195	F19504	108.00	110.00	2.00	BT
1028	Achham	Selli-Seti R(District Border)-Saphe Bagar	FRN	F195	F19504	110.00	123.00	13.00	ER
1029	Bajura	Simalkot(Saphe Bajar)-Dadakot(District Border)	FRN	F195	F19505	123.00	145.00	22.00	PL
1030	Bajhang	Dadakot(District Border)-Gothalakheth(F049 Junction)	FRN	F195	F19506	145.00	180.00	35.00	PL
1031	Bajhang	Chainpur(F049)-Saipal-Urai Bhanjyang-Taklakot	FRN	F195	F19507	180.00	202.00	22.00	ER
1032	Bajhang	Chainpur(F049)-Saipal-Urai Bhanjyang-Taklakot	FRN	F195	F19507	202.00	264.00	62.00	PL
1033	Dhading	Benighat-District Border	FRN	F196	F19601	0.00	0.20	0.20	GR
1034	Gorkha	District Border-Arughat	FRN	F196	F19602	0.20	10.00	9.80	GR
1035	Gorkha	District Border-Arughat	FRN	F196	F19602	10.00	40.20	30.20	ER
1036	Gorkha	Arughat-Larke Bhanjyang(IB)	FRN	F196	F19603	40.20	68.00	27.80	ER
1037	Gorkha	Arughat-Larke Bhanjyang(IB)	FRN	F196	F19603	68.00	165.00	97.00	PL
1038	Palpa	Aryabhanyang (SRM)-Dhobadi	FRN	F197	F19701	0.00	14.00	14.00	BT
1039	Palpa	Dhobadi-Rampur	FRN	F197	F19702	14.00	41.00	27.00	ER
1040	Parsa	Birgunj Bypass	FRN	F198	F19801	0.00	7.21	7.21	BT
1041	Morang	Gandhi Manamohan Marga	FRN	F199	F19901	0.00	25.00	25.00	PL
1042	Kapilbastu	Kharindrapur(MRM)-Shitalpur-Bilmi	FRN	F200	F20001	0.00	18.00	18.00	PL

SN	District Name	Link Name	Class	Road Ref No	Link Code	From	To	Length	Pavement Status
1043	Dolakha	Jiri-Puma-Khahare	FRN	F201	F20101	0.00	54.00	54.00	PL
1044	Ramechhap	Khahare-Dhaule-Pekarnas	FRN	F201	F20102	54.00	90.50	36.50	PL
1045	Solukhumbu	Pekarnas-Junbesi-Salleri	FRN	F201	F20103	90.50	160.00	69.50	PL
1046	Dolakha	Jiri-Siurani	FRN	F202	F20201	0.00	11.00	11.00	ER
1047	Ramechhap	Siurani-Those-Bamti Road	FRN	F202	F20202	11.00	44.00	33.00	ER
1048	Bardiya	Gulariya-Bagahighat-Jabdi-Rammapur	FRN	F203	F20301	0.00	22.00	22.00	PL
1049	Kailali	Khutiya-B.P.Nagar-Gadhasera	FRN	F204	F20401	0.00	4.00	4.00	ER
1050	Kailali	Khutiya-B.P.Nagar-Gadhasera	FRN	F204	F20401	4.00	32.00	28.00	PL
1051	Doti	Gadhasera-Napani-Dipayal	FRN	F204	F20402	32.00	37.00	5.00	ER
1052	Doti	Gadhasera-Napani-Dipayal	FRN	F204	F20402	37.00	93.00	56.00	PL
1053	Doti	Gadhasera-Napani-Dipayal	FRN	F204	F20402	93.00	95.00	2.00	ER
1054	Bara	Nijadh-Hanumanganj-Khaira	FRN	F205	F20501	0.00	1.00	1.00	BT
1055	Bara	Nijadh-Hanumanganj-Khaira	FRN	F205	F20501	1.00	8.00	7.00	GR
1056	Rautahat	Khaira-Shitalpur-Pataura-Bankul-Gaur	FRN	F205	F20502	8.00	41.00	33.00	GR
1057	Rautahat	Khaira-Shitalpur-Pataura-Bankul-Gaur	FRN	F205	F20502	41.00	56.00	15.00	PL
1058	Rautahat	Gaur-Pipara-Samanpur-Santapur-Nunthar Road	FRN	F206	F20601	0.00	38.00	38.00	PL
1059	Parsa	Parsa Border-Parsauni-Jagannathpur-Bara Border	FRN	F207	F20701	0.00	32.00	32.00	PL
1060	Bara	Bara Border-Bahuari-Parsa Border	FRN	F207	F20702	32.00	34.50	2.50	PL
1061	Parsa	Parsa Border-Bara Border	FRN	F207	F20703	34.50	35.00	0.50	PL
1062	Bara	Bara Border-Gamhariya-Benaulichok-Rautahat Bordor	FRN	F207	F20704	35.00	74.50	39.50	PL
1063	Rautahat	Rautahat Bordor-Bankul-Kopawa	FRN	F207	F20705	74.50	80.00	5.50	PL
1064	Nawalparasi	Triveni-Sanahi-Gandak Nahar Sadak-Nawalparasi	FRN	F208	F20801	0.00	32.00	32.00	ER
1065	Palpa	Holangadi-Dharampani-Dhungakhani	FRN	F209	F20901	0.00	2.30	2.30	GR
1066	Palpa	Holangadi-Dharampani-Dhungakhani	FRN	F209	F20901	2.30	6.30	4.00	ER

## **ANNEX-3**

### **Roadwise District Coverage**





## Roadwise District Coverage (in Kilometres)

SN	Districts	BT	GR	ER	Sub-Total	UC	PL	Total
<b>Road Reference : H01 : Mahendra Rajmarg (MRM)</b>								
1	Jhapa	54.75	0.00	0.00	54.75	0.00	0.00	54.75
2	Morang	36.30	0.00	0.00	36.30	0.00	0.00	36.30
3	Sunsari	43.88	0.00	0.00	43.88	0.00	0.00	43.88
4	Saptari	59.04	0.00	0.00	59.04	0.00	0.00	59.04
5	Siraha	43.27	0.00	0.00	43.27	0.00	0.00	43.27
6	Dhanusa	28.58	0.00	0.00	28.58	0.00	0.00	28.58
7	Mahottari	17.48	0.00	0.00	17.48	0.00	0.00	17.48
8	Sarlahi	30.23	0.00	0.00	30.23	0.00	0.00	30.23
9	Makwanpur	50.58	0.00	0.00	50.58	0.00	0.00	50.58
10	Rautahat	26.39	0.00	0.00	26.39	0.00	0.00	26.39
11	Bara	47.05	0.00	0.00	47.05	0.00	0.00	47.05
12	Chitawan	35.92	0.00	0.00	35.92	0.00	0.00	35.92
13	Nawalparasi	98.47	0.00	0.00	98.47	0.00	0.00	98.47
14	Rupandehi	43.51	0.00	0.00	43.51	0.00	0.00	43.51
15	Kapilbastu	60.84	0.00	0.00	60.84	0.00	0.00	60.84
16	Arghakhanchi	4.12	0.00	0.00	4.12	0.00	0.00	4.12
17	Dang	72.98	0.00	0.00	72.98	0.00	0.00	72.98
18	Banke	83.02	0.00	0.00	83.02	0.00	0.00	83.02
19	Bardiya	64.34	0.00	0.00	64.34	0.00	0.00	64.34
20	Kailali	82.60	0.00	0.00	82.60	0.00	0.00	82.60
22	Kanchanpur	44.32	0.00	0.00	44.32	0.00	0.00	44.32
<b>H01 Total</b>		<b>1027.67</b>	<b>0.00</b>	<b>0.00</b>	<b>1027.67</b>	<b>0.00</b>	<b>0.00</b>	<b>1027.67</b>
<b>Road Reference : H02 : Tribhuvan Rajpath (TRP)</b>								
1	Kathmandu	14.46	0.00	0.00	14.46	0.00	0.00	14.46
2	Dhading	27.77	0.00	0.00	27.77	0.00	0.00	27.77
3	Makwanpur	89.39	0.00	0.00	89.39	0.00	0.00	89.39
4	Bara	19.41	0.00	0.00	19.41	0.00	0.00	19.41
5	Parsa	8.63	0.00	0.00	8.63	0.00	0.00	8.63
<b>H02 Total</b>		<b>159.66</b>	<b>0.00</b>	<b>0.00</b>	<b>159.66</b>	<b>0.00</b>	<b>0.00</b>	<b>159.66</b>
<b>Road Reference : H03 : Araniko Rajmarg (ARM)</b>								
1	Sindhupalchok	55.93	0.00	0.00	55.93	0.00	0.00	55.93
2	Kavrepalanchok	38.39	0.00	0.00	38.39	0.00	0.00	38.39
3	Bhaktapur	14.12	0.00	0.00	14.12	0.00	0.00	14.12
4	Kathmandu	4.39	0.00	0.00	4.39	0.00	0.00	4.39
<b>H03 Total</b>		<b>112.83</b>	<b>0.00</b>	<b>0.00</b>	<b>112.83</b>	<b>0.00</b>	<b>0.00</b>	<b>112.83</b>
<b>Road Reference : H04 : Prithvi Rajmarg (PRM)</b>								
1	Dhading	66.61	0.00	0.00	66.61	0.00	0.00	66.61
2	Chitawan	16.68	0.00	0.00	16.68	0.00	0.00	16.68
3	Tanahu	71.25	0.00	0.00	71.25	0.00	0.00	71.25
4	Kaski	18.89	0.00	0.00	18.89	0.00	0.00	18.89
<b>H04 Total</b>		<b>173.43</b>	<b>0.00</b>	<b>0.00</b>	<b>173.43</b>	<b>0.00</b>	<b>0.00</b>	<b>173.43</b>
<b>Road Reference : H05 : Narayanghat-Mugling Rajmarg (NMRM)</b>								
1	Chitawan	36.16	0.00	0.00	36.16	0.00	0.00	36.16
<b>H05 Total</b>		<b>36.16</b>	<b>0.00</b>	<b>0.00</b>	<b>36.16</b>	<b>0.00</b>	<b>0.00</b>	<b>36.16</b>
<b>Road Reference : H06 : Dhulikhel-Sindhuli-Bhittamod Rajmarg(DSRM)</b>								
1	Dhanusa	34.56	0.00	0.00	34.56	0.00	0.00	34.56
2	Mahottari	30.31	0.00	0.00	30.31	0.00	0.00	30.31
3	Sindhuli	73.50	6.00	17.50	97.00	0.00	0.00	97.00
4	Kavrepalanchok	47.00	0.00	0.00	47.00	0.00	0.00	47.00
<b>H06 Total</b>		<b>185.37</b>	<b>6.00</b>	<b>17.50</b>	<b>208.87</b>	<b>0.00</b>	<b>0.00</b>	<b>208.87</b>

SN	Districts	BT	GR	ER	Sub-Total	UC	PL	Total
<b>Road Reference : H07 : Mechi Rajmarg (MERM)</b>								
1	Jhapa	34.50	13.00	21.00	68.50	0.00	80.00	148.50
2	Ilam	91.86	0.00	0.00	91.86	0.00	0.00	91.86
3	Panchthar	94.70	0.00	0.00	94.70	0.00	0.00	94.70
4	Taplejung	31.32	24.68	0.00	56.00	0.00	0.00	56.00
<b>H07 Total</b>		<b>252.38</b>	<b>37.68</b>	<b>21.00</b>	<b>311.06</b>	<b>0.00</b>	<b>80.00</b>	<b>391.06</b>
<b>Road Reference : H08 : Koshi Rajmarg (KRM)</b>								
1	Morang	18.04	0.00	0.00	18.04	0.00	0.00	18.04
2	Sunsari	45.15	0.00	0.00	45.15	0.00	0.00	45.15
3	Dhankuta	48.27	0.00	0.00	48.27	0.00	0.00	48.27
<b>H08 Total</b>		<b>111.46</b>	<b>0.00</b>	<b>0.00</b>	<b>111.46</b>	<b>0.00</b>	<b>0.00</b>	<b>111.46</b>
<b>Road Reference : H09 : Sagarmatha Rajmarg (SARM)</b>								
1	Khotang	0.00	0.00	77.00	77.00	0.00	0.00	77.00
2	Udayapur	20.96	26.40	21.50	68.86	0.00	0.00	68.86
3	Saptari	12.11	0.00	0.00	12.11	0.00	0.00	12.11
<b>H09 Total</b>		<b>33.07</b>	<b>26.40</b>	<b>98.50</b>	<b>157.97</b>	<b>0.00</b>	<b>0.00</b>	<b>157.97</b>
<b>Road Reference : H10 : Siddhartha Rajmarg (SRM)</b>								
1	Syangja	77.58	0.00	0.00	77.58	0.00	0.00	77.58
2	Kaski	16.51	0.00	0.00	16.51	0.00	0.00	16.51
3	Palpa	58.93	0.00	0.00	58.93	0.00	0.00	58.93
4	Rupandehi	28.20	0.00	0.00	28.20	0.00	0.00	28.20
<b>H10 Total</b>		<b>181.22</b>	<b>0.00</b>	<b>0.00</b>	<b>181.22</b>	<b>0.00</b>	<b>0.00</b>	<b>181.22</b>
<b>Road Reference : H11 : Rapti Rajmarg (RPRM)</b>								
1	Rukum	31.40	0.00	0.00	31.40	0.00	0.00	31.40
2	Salyan	89.66	2.00	0.00	91.66	0.00	0.00	91.66
3	Dang	45.62	0.00	0.00	45.62	0.00	0.00	45.62
<b>H11 Total</b>		<b>166.68</b>	<b>2.00</b>	<b>0.00</b>	<b>168.68</b>	<b>0.00</b>	<b>0.00</b>	<b>168.68</b>
<b>Road Reference : H12 : Ratna Rajmarg (RRM)</b>								
1	Banke	45.39	0.00	0.00	45.39	0.00	0.00	45.39
2	Bardiya	23.55	0.00	0.00	23.55	0.00	0.00	23.55
3	Surkhet	44.14	0.00	0.00	44.14	0.00	0.00	44.14
<b>H12 Total</b>		<b>113.08</b>	<b>0.00</b>	<b>0.00</b>	<b>113.08</b>	<b>0.00</b>	<b>0.00</b>	<b>113.08</b>
<b>Road Reference : H13 : Karnali Rajmarg (KARM)</b>								
1	Surkhet	46.00	0.00	0.00	46.00	0.00	0.00	46.00
2	Dailekh	83.44	0.00	2.56	86.00	0.00	0.00	86.00
3	Jumla	0.00	0.00	31.00	31.00	0.00	0.00	31.00
4	Kalikot	0.00	0.00	70.00	70.00	0.00	0.00	70.00
<b>H13 Total</b>		<b>129.44</b>	<b>0.00</b>	<b>103.56</b>	<b>233.00</b>	<b>0.00</b>	<b>0.00</b>	<b>233.00</b>
<b>Road Reference : H14 : Mahakali Rajmarg (MKRM)</b>								
1	Doti	33.46	0.00	0.00	33.46	0.00	0.00	33.46
2	Kailali	68.18	0.00	0.00	68.18	0.00	0.00	68.18
3	Dadeldhura	52.12	0.00	0.00	52.12	0.00	0.00	52.12
4	Baitadi	99.97	0.00	0.00	99.97	0.00	0.00	99.97
5	Darchula	71.42	0.00	35.00	106.42	15.00	80.00	201.42
<b>H14 Total</b>		<b>325.15</b>	<b>0.00</b>	<b>35.00</b>	<b>360.15</b>	<b>15.00</b>	<b>80.00</b>	<b>455.15</b>
<b>Road Reference : H15 : Seti Rajmarg (SERM)</b>								
1	Doti	41.00	0.00	0.00	41.00	0.00	0.00	41.00
2	Dadeldhura	24.96	0.00	0.00	24.96	0.00	0.00	24.96
<b>H15 Total</b>		<b>65.96</b>	<b>0.00</b>	<b>0.00</b>	<b>65.96</b>	<b>0.00</b>	<b>0.00</b>	<b>65.96</b>
<b>Road Reference : H16 : Kathmandu Ringroad</b>								
1	Lalitpur	7.00	0.00	0.00	7.00	0.00	0.00	7.00
2	Kathmandu	21.00	0.00	0.00	21.00	0.00	0.00	21.00
<b>H16 Total</b>		<b>28.00</b>	<b>0.00</b>	<b>0.00</b>	<b>28.00</b>	<b>0.00</b>	<b>0.00</b>	<b>28.00</b>

SN	Districts	BT	GR	ER	Sub-Total	UC	PL	Total
<b>Road Reference : H17 : Ratuwa River-Rangeli (Postal)</b>								
1	Jhapa	0.00	15.00	17.00	32.00	10.00	6.00	48.00
2	Morang	21.00	3.00	0.00	24.00	0.00	0.00	24.00
3	Sunsari	0.00	12.00	10.00	22.00	6.00	3.00	31.00
4	Saptari	2.00	14.00	9.00	25.00	0.00	0.00	25.00
5	Siraha	0.00	19.00	14.00	33.00	0.00	0.00	33.00
6	Dhanusa	5.00	9.00	13.00	27.00	3.00	0.00	30.00
7	Mahottari	4.00	24.00	0.00	28.00	0.00	0.00	28.00
8	Sarlahi	0.00	30.00	6.00	36.00	0.50	4.50	41.00
9	Rautahat	0.00	9.00	7.00	16.00	11.00	6.00	33.00
10	Bara	3.00	14.00	5.00	22.00	1.00	2.00	25.00
11	Parsa	9.00	18.00	32.00	59.00	1.00	0.00	60.00
12	Chitawan	18.00	43.00	0.00	61.00	0.00	0.00	61.00
13	Nawalparasi	0.00	12.00	2.00	14.00	0.00	0.00	14.00
14	Kapilbastu	0.00	46.50	0.00	46.50	0.00	8.00	54.50
15	Dang	24.00	31.00	0.00	55.00	1.00	2.00	58.00
16	Banke	0.00	10.00	23.00	33.00	2.00	2.00	37.00
17	Bardiya	0.00	11.00	1.00	12.00	0.00	4.00	16.00
18	Kailali	37.70	0.00	0.00	37.70	27.00	0.00	64.70
19	Kanchanpur	0.00	52.00	6.50	58.50	0.50	3.00	62.00
<b>H17 Total</b>		<b>123.70</b>	<b>372.50</b>	<b>145.50</b>	<b>641.70</b>	<b>63.00</b>	<b>40.50</b>	<b>745.20</b>
<b>Road Reference : H18 : Puspahal Lokmarg (Midhill)</b>								
1	Panchthar	0.00	18.00	54.00	72.00	0.00	0.00	72.00
2	Dhankuta	10.00	17.00	0.00	27.00	0.00	0.00	27.00
3	Terhathum	0.00	0.00	92.00	92.00	0.00	0.00	92.00
4	Bhojpur	0.00	44.00	65.00	109.00	0.00	0.00	109.00
5	Okhaldhunga	14.00	0.00	0.00	14.00	0.00	0.00	14.00
6	Khotang	14.00	12.00	90.00	116.00	0.00	0.00	116.00
7	Udayapur	0.00	0.00	1.00	1.00	0.00	0.00	1.00
8	Sindhuli	6.00	0.00	53.00	59.00	0.00	0.00	59.00
9	Baglung	0.00	0.00	134.00	134.00	0.00	0.00	134.00
10	Rukum	0.00	0.00	125.00	125.00	0.00	0.00	125.00
11	Dailekh	0.00	0.00	114.00	114.00	0.00	0.00	114.00
12	Jajarkot	0.00	0.00	82.00	82.00	0.00	0.00	82.00
13	Achham	35.00	0.00	52.00	87.00	0.00	0.00	87.00
<b>H18 Total</b>		<b>79.00</b>	<b>91.00</b>	<b>862.00</b>	<b>1032.00</b>	<b>0.00</b>	<b>0.00</b>	<b>1032.00</b>
<b>Road Reference : H19 : Shabha( MRM) Bramhadev</b>								
1	Kanchanpur	0.00	0.00	0.00	0.00	0.00	13.30	13.30
<b>H19 Total</b>		<b>0.00</b>	<b>0.00</b>	<b>0.00</b>	<b>0.00</b>	<b>0.00</b>	<b>13.30</b>	<b>13.30</b>
<b>Road Reference : H20 : Kathmandu Terai Fast Track</b>								
1	Kathmandu	0.00	0.00	0.00	0.00	0.00	11.00	11.00
2	Makwanpur	0.00	0.00	0.00	0.00	0.00	56.00	56.00
3	Bara	0.00	0.00	0.00	0.00	0.00	14.80	14.80
<b>H20 Total</b>		<b>0.00</b>	<b>0.00</b>	<b>0.00</b>	<b>0.00</b>	<b>0.00</b>	<b>81.80</b>	<b>81.80</b>
<b>Road Reference : H21 : Kathmandu Outer Ringroad</b>								
1	Lalitpur	0.00	11.00	0.00	11.00	0.00	0.00	11.00
2	Bhaktapur	0.00	0.00	0.00	0.00	0.00	22.00	22.00
3	Kathmandu	0.00	0.00	0.00	0.00	0.00	39.00	39.00
<b>H21 Total</b>		<b>0.00</b>	<b>11.00</b>	<b>0.00</b>	<b>11.00</b>	<b>0.00</b>	<b>61.00</b>	<b>72.00</b>
<b>Road Reference : F001 : Birtamod - Chandragadhi</b>								
1	Jhapa	12.53	0.00	0.00	12.53	0.00	0.00	12.53
<b>F001 Total</b>		<b>12.53</b>	<b>0.00</b>	<b>0.00</b>	<b>12.53</b>	<b>0.00</b>	<b>0.00</b>	<b>12.53</b>

SN	Districts	BT	GR	ER	Sub-Total	UC	PL	Total
<b>Road Reference : F002 : Damak - Gaurigunj</b>								
1	Jhapa	21.96	0.00	0.00	21.96	0.00	0.00	21.96
<b>F002 Total</b>		<b>21.96</b>	<b>0.00</b>	<b>0.00</b>	<b>21.96</b>	<b>0.00</b>	<b>0.00</b>	<b>21.96</b>
<b>Road Reference : F003 : Bhardaha - Rajbiraj</b>								
1	Saptari	17.75	0.00	0.00	17.75	0.00	0.00	17.75
<b>F003 Total</b>		<b>17.75</b>	<b>0.00</b>	<b>0.00</b>	<b>17.75</b>	<b>0.00</b>	<b>0.00</b>	<b>17.75</b>
<b>Road Reference : F004 : Rupani - Kunauli</b>								
1	Saptari	23.10	0.00	0.00	23.10	0.00	0.00	
<b>F004 Total</b>		<b>23.10</b>	<b>0.00</b>	<b>0.00</b>	<b>23.10</b>	<b>0.00</b>	<b>0.00</b>	<b>23.10</b>
<b>Road Reference : F005 : Chauharwa - Madar</b>								
1	Siraha	26.66	0.00	0.00	26.66	0.00	0.00	26.66
<b>F005 Total</b>		<b>26.66</b>	<b>0.00</b>	<b>0.00</b>	<b>26.66</b>	<b>0.00</b>	<b>0.00</b>	<b>26.66</b>
<b>Road Reference : F006 : Nawalpur - Malangwa - Sonbarsa</b>								
1	Sarlahi	27.99	1.20	0.00	29.19	0.00	0.00	29.19
<b>F006 Total</b>		<b>27.99</b>	<b>1.20</b>	<b>0.00</b>	<b>29.19</b>	<b>0.00</b>	<b>0.00</b>	<b>29.19</b>
<b>Road Reference : F007 : Chandranigahapur - Gaur - Baiganiya</b>								
1	Rautahat	45.44	0.00	0.00	45.44	0.00	0.00	45.44
<b>F007 Total</b>		<b>45.44</b>	<b>0.00</b>	<b>0.00</b>	<b>45.44</b>	<b>0.00</b>	<b>0.00</b>	<b>45.44</b>
<b>Road Reference : F008 : Bardaghat - Surajpur - Harpur</b>								
1	Nawalparasi	23.05	0.00	0.00	23.05	0.00	0.00	23.05
<b>F008 Total</b>		<b>23.05</b>	<b>0.00</b>	<b>0.00</b>	<b>23.05</b>	<b>0.00</b>	<b>0.00</b>	<b>23.05</b>
<b>Road Reference : F009 : Sunwal - Parasi - Mahespur</b>								
1	Nawalparasi	20.95	0.00	0.00	20.95	0.00	0.00	20.95
<b>F009 Total</b>		<b>20.95</b>	<b>0.00</b>	<b>0.00</b>	<b>20.95</b>	<b>0.00</b>	<b>0.00</b>	<b>20.95</b>
<b>Road Reference : F010 : Jitpur - Khunuwa</b>								
1	Kapilbastu	33.39	0.00	0.00	33.39	0.00	0.00	33.39
<b>F010 Total</b>		<b>33.39</b>	<b>0.00</b>	<b>0.00</b>	<b>33.39</b>	<b>0.00</b>	<b>0.00</b>	<b>33.39</b>
<b>Road Reference : F011 : Taulihawa - Gorusinghe - Sandhikharka</b>								
1	Kapilbastu	15.34	11.00	0.00	26.34	0.00	0.00	26.34
2	Arghakhanchi	56.79	0.00	0.00	56.79	0.00	0.00	56.79
<b>F011 Total</b>		<b>72.13</b>	<b>11.00</b>	<b>0.00</b>	<b>83.13</b>	<b>0.00</b>	<b>0.00</b>	<b>83.13</b>
<b>Road Reference : F012 : Chanauta - Krishnanagar</b>								
1	Kapilbastu	20.06	0.00	0.00	20.06	0.00	0.00	20.06
<b>F012 Total</b>		<b>20.06</b>	<b>0.00</b>	<b>0.00</b>	<b>20.06</b>	<b>0.00</b>	<b>0.00</b>	<b>20.06</b>
<b>Road Reference : F013 : Bhaluwang - Liwang</b>								
1	Pyuthan	60.43	0.00	0.00	60.43	0.00	0.00	60.43
2	Rolpa	38.41	0.00	24.00	62.41	0.00	0.00	62.41
3	Dang	8.00	0.00	0.00	8.00	0.00	0.00	8.00
<b>F013 Total</b>		<b>106.84</b>	<b>0.00</b>	<b>24.00</b>	<b>130.84</b>	<b>0.00</b>	<b>0.00</b>	<b>130.84</b>
<b>Road Reference : F014 : Pyuthan - Chakchake - Ghorahi</b>								
1	Pyuthan	25.00	0.00	14.00	39.00	0.00	0.00	39.00
2	Dang	0.00	36.00	0.00	36.00	0.00	0.00	36.00
<b>F014 Total</b>		<b>25.00</b>	<b>36.00</b>	<b>14.00</b>	<b>75.00</b>	<b>0.00</b>	<b>0.00</b>	<b>75.00</b>
<b>Road Reference : F015 : Lamahi - Tulsipur</b>								
1	Dang	46.62	0.00	0.00	46.62	0.00	0.00	46.62
<b>F015 Total</b>		<b>46.62</b>	<b>0.00</b>	<b>0.00</b>	<b>46.62</b>	<b>0.00</b>	<b>0.00</b>	<b>46.62</b>
<b>Road Reference : F016 : Bhuregaun - Gulariya - Murtihawa</b>								
1	Bardiya	20.64	14.67	0.00	35.31	0.00	0.00	35.31
<b>F016 Total</b>		<b>20.64</b>	<b>14.67</b>	<b>0.00</b>	<b>35.31</b>	<b>0.00</b>	<b>0.00</b>	<b>35.31</b>
<b>Road Reference : F017 : Junga - Rajapur - Bhimapur (IB)</b>								
1	Bardiya	0.00	0.00	6.00	6.00	0.00	0.00	6.00
2	Kailali	17.00	11.12	0.00	28.12	0.00	0.00	28.12
<b>F017 Total</b>		<b>17.00</b>	<b>11.12</b>	<b>6.00</b>	<b>34.12</b>	<b>0.00</b>	<b>0.00</b>	<b>34.12</b>

SN	Districts	BT	GR	ER	Sub-Total	UC	PL	Total
<b>Road Reference : F018 : Birgunj - Kalaiya</b>								
1	Bara	8.88	0.00	0.00	8.88	0.00	0.00	8.88
2	Parsa	2.78	0.00	0.00	2.78	0.00	0.00	2.78
<b>F018 Total</b>		<b>11.66</b>	<b>0.00</b>	<b>0.00</b>	<b>11.66</b>	<b>0.00</b>	<b>0.00</b>	<b>11.66</b>
<b>Road Reference : F019 : Bhaise - Bhimphedi</b>								
1	Makwanpur	12.00	0.00	0.00	12.00	0.00	0.00	12.00
<b>F019 Total</b>		<b>12.00</b>	<b>0.00</b>	<b>0.00</b>	<b>12.00</b>	<b>0.00</b>	<b>0.00</b>	<b>12.00</b>
<b>Road Reference : F020 : Palung - Kulekhani</b>								
1	Makwanpur	0.00	20.57	0.00	20.57	0.00	0.00	20.57
<b>F020 Total</b>		<b>0.00</b>	<b>20.57</b>	<b>0.00</b>	<b>20.57</b>	<b>0.00</b>	<b>0.00</b>	<b>20.57</b>
<b>Road Reference : F021 : Kathmandu - Trisuli - Dhunche - Rasuwagadhi</b>								
1	Kathmandu	17.05	0.00	0.00	17.05	0.00	0.00	17.05
2	Nuwakot	60.71	0.00	0.00	60.71	0.00	0.00	60.71
3	Rasuwa	50.50	15.70	0.00	66.20	0.00	0.00	66.20
<b>F021 Total</b>		<b>128.26</b>	<b>15.70</b>	<b>0.00</b>	<b>143.96</b>	<b>0.00</b>	<b>0.00</b>	<b>143.96</b>
<b>Road Reference : F022 : Balkhu - Dakchinkali - Kulekhani</b>								
1	Kathmandu	22.39	0.00	0.00	22.39	0.00	0.00	22.39
2	Makwanpur	13.20	0.00	0.00	13.20	0.00	0.00	13.20
<b>F022 Total</b>		<b>35.59</b>	<b>0.00</b>	<b>0.00</b>	<b>35.59</b>	<b>0.00</b>	<b>0.00</b>	<b>35.59</b>
<b>Road Reference : F023 : Satdobato - Tikabhairab</b>								
1	Lalitpur	11.57	0.00	0.00	11.57	0.00	0.00	11.57
<b>F023 Total</b>		<b>11.57</b>	<b>0.00</b>	<b>0.00</b>	<b>11.57</b>	<b>0.00</b>	<b>0.00</b>	<b>11.57</b>
<b>Road Reference : F024 : Satdobato - Phulchoki</b>								
1	Kavrepalanchok	0.00	1.00	0.00	1.00	0.00	0.00	1.00
2	Lalitpur	17.88	4.36	0.00	22.24	0.00	0.00	22.24
<b>F024 Total</b>		<b>17.88</b>	<b>5.36</b>	<b>0.00</b>	<b>23.24</b>	<b>0.00</b>	<b>0.00</b>	<b>23.24</b>
<b>Road Reference : F025 : Lainchaur - Maharajgunj - Budhanilkantha</b>								
1	Kathmandu	9.39	0.00	0.00	9.39	0.00	0.00	9.39
<b>F025 Total</b>		<b>9.39</b>	<b>0.00</b>	<b>0.00</b>	<b>9.39</b>	<b>0.00</b>	<b>0.00</b>	<b>9.39</b>
<b>Road Reference : F026 : Chabahil - Sankhu - Jhule - Chautara</b>								
1	Sindhupalchok	23.02	0.00	22.00	45.02	0.00	0.00	45.02
2	Kathmandu	24.98	0.00	0.45	25.43	0.00	0.00	25.43
<b>F026 Total</b>		<b>48.00</b>	<b>0.00</b>	<b>22.45</b>	<b>70.45</b>	<b>0.00</b>	<b>0.00</b>	<b>70.45</b>
<b>Road Reference : F027 : Jorpati - Sundarjal</b>								
1	Kathmandu	7.13	0.00	0.00	7.13	0.00	0.00	7.13
<b>F027 Total</b>		<b>7.13</b>	<b>0.00</b>	<b>0.00</b>	<b>7.13</b>	<b>0.00</b>	<b>0.00</b>	<b>7.13</b>
<b>Road Reference : F028 : Bhaktapur - Nagarkot</b>								
1	Bhaktapur	23.00	0.00	0.00	23.00	0.00	0.00	23.00
<b>F028 Total</b>		<b>23.00</b>	<b>0.00</b>	<b>0.00</b>	<b>23.00</b>	<b>0.00</b>	<b>0.00</b>	<b>23.00</b>
<b>Road Reference : F029 : Banepa - Khopasi</b>								
1	Kavrepalanchok	8.60	0.94	0.00	9.54	0.00	0.00	9.54
<b>F029 Total</b>		<b>8.60</b>	<b>0.94</b>	<b>0.00</b>	<b>9.54</b>	<b>0.00</b>	<b>0.00</b>	<b>9.54</b>
<b>Road Reference : F030 : Panchkhal - Melamchi - Helambu</b>								
1	Sindhupalchok	11.84	6.00	34.50	52.34	0.00	0.00	52.34
2	Kavrepalanchok	10.66	0.00	0.00	10.66	0.00	0.00	10.66
<b>F030 Total</b>		<b>22.50</b>	<b>6.00</b>	<b>34.50</b>	<b>63.00</b>	<b>0.00</b>	<b>0.00</b>	<b>63.00</b>
<b>Road Reference : F031 : Dolalghat - Chautara</b>								
1	Sindhupalchok	25.11	0.00	0.00	25.11	0.00	0.00	25.11
<b>F031 Total</b>		<b>25.11</b>	<b>0.00</b>	<b>0.00</b>	<b>25.11</b>	<b>0.00</b>	<b>0.00</b>	<b>25.11</b>
<b>Road Reference : F032 : Lamosangu - Ramechhap</b>								
1	Ramechhap	33.00	0.00	0.00	33.00	0.00	0.00	33.00
2	Dolakha	63.65	0.00	0.00	63.65	0.00	0.00	63.65
3	Sindhupalchok	28.27	0.00	0.00	28.27	0.00	0.00	28.27
<b>F032 Total</b>		<b>124.92</b>	<b>0.00</b>	<b>0.00</b>	<b>124.92</b>	<b>0.00</b>	<b>0.00</b>	<b>124.92</b>

SN	Districts	BT	GR	ER	Sub-Total	UC	PL	Total
<b>Road Reference : F033 : Tamkoshi - Jiri</b>								
1	Dolakha	38.00	0.00	0.00	38.00	0.00	0.00	38.00
<b>F033 Total</b>		<b>38.00</b>	<b>0.00</b>	<b>0.00</b>	<b>38.00</b>	<b>0.00</b>	<b>0.00</b>	<b>38.00</b>
<b>Road Reference : F034 : Malekhu - Dhading</b>								
1	Dhading	17.50	0.00	0.00	17.50	0.00	0.00	17.50
<b>F034 Total</b>		<b>17.50</b>	<b>0.00</b>	<b>0.00</b>	<b>17.50</b>	<b>0.00</b>	<b>0.00</b>	<b>17.50</b>
<b>Road Reference : F035 : Anbukhaireni - Gorkha</b>								
1	Gorkha	23.84	0.00	0.00	23.84	0.00	0.00	23.84
2	Tanahu	0.85	0.00	0.00	0.85	0.00	0.00	0.85
<b>F035 Total</b>		<b>24.69</b>	<b>0.00</b>	<b>0.00</b>	<b>24.69</b>	<b>0.00</b>	<b>0.00</b>	<b>24.69</b>
<b>Road Reference : F036 : Dumre - Besisahar - Chame</b>								
1	Lamjung	19.17	0.00	35.00	54.17	0.00	0.00	54.17
2	Tanahu	24.26	0.00	0.00	24.26	0.00	0.00	24.26
3	Manang	0.00	0.00	30.00	30.00	0.00	0.00	30.00
<b>F036 Total</b>		<b>43.43</b>	<b>0.00</b>	<b>65.00</b>	<b>108.43</b>	<b>0.00</b>	<b>0.00</b>	<b>108.43</b>
<b>Road Reference : F037 : Bharatpur Bypass Road</b>								
1	Chitawan	4.49	0.00	0.00	4.49	0.00	0.00	4.49
<b>F037 Total</b>		<b>4.49</b>	<b>0.00</b>	<b>0.00</b>	<b>4.49</b>	<b>0.00</b>	<b>0.00</b>	<b>4.49</b>
<b>Road Reference : F038 : Fikkal - Pasupatinagar</b>								
1	Ilam	10.75	0.00	0.00	10.75	0.00	0.00	10.75
<b>F038 Total</b>		<b>10.75</b>	<b>0.00</b>	<b>0.00</b>	<b>10.75</b>	<b>0.00</b>	<b>0.00</b>	<b>10.75</b>
<b>Road Reference : F039 : Biratnagar - Rangeli</b>								
1	Morang	23.88	0.00	0.00	23.88	0.00	0.00	23.88
<b>F039 Total</b>		<b>23.88</b>	<b>0.00</b>	<b>0.00</b>	<b>23.88</b>	<b>0.00</b>	<b>0.00</b>	<b>23.88</b>
<b>Road Reference : F040 : Hile - Basantapur - Tehrathum</b>								
1	Dhankuta	17.41	0.00	0.00	17.41	0.00	0.00	17.41
2	Terhathum	30.77	0.00	0.00	30.77	0.00	0.00	30.77
<b>F040 Total</b>		<b>48.18</b>	<b>0.00</b>	<b>0.00</b>	<b>48.18</b>	<b>0.00</b>	<b>0.00</b>	<b>48.18</b>
<b>Road Reference : F041 : Pokhara - Sarangkot</b>								
1	Kaski	4.80	0.00	0.00	4.80	0.00	0.00	4.80
<b>F041 Total</b>		<b>4.80</b>	<b>0.00</b>	<b>0.00</b>	<b>4.80</b>	<b>0.00</b>	<b>0.00</b>	<b>4.80</b>
<b>Road Reference : F042 : Pokhara - Baglung - Beni - Jomsom - Ghoktang</b>								
1	Kaski	43.76	0.00	0.00	43.76	0.00	0.00	43.76
2	Mustang	0.00	0.00	181.00	181.00	0.00	0.00	181.00
3	Myagdi	0.00	10.00	21.00	31.00	0.00	0.00	31.00
4	Parbat	24.11	0.00	0.00	24.11	0.00	0.00	24.11
5	Baglung	9.71	2.42	0.00	12.13	0.00	0.00	12.13
<b>F042 Total</b>		<b>77.58</b>	<b>12.42</b>	<b>202.00</b>	<b>292.00</b>	<b>0.00</b>	<b>0.00</b>	<b>292.00</b>
<b>Road Reference : F043 : Bartung - Tamghas - Wamitaksar</b>								
1	Gulmi	44.54	0.00	0.00	44.54	0.00	18.60	63.14
2	Palpa	35.66	0.00	0.00	35.66	0.00	0.00	35.66
<b>F043 Total</b>		<b>80.20</b>	<b>0.00</b>	<b>0.00</b>	<b>80.20</b>	<b>0.00</b>	<b>18.60</b>	<b>98.80</b>
<b>Road Reference : F044 : Bhairahawa - Lumbini - Kakrahawa</b>								
1	Rupandehi	30.78	0.00	0.00	30.78	0.00	0.00	30.78
<b>F044 Total</b>		<b>30.78</b>	<b>0.00</b>	<b>0.00</b>	<b>30.78</b>	<b>0.00</b>	<b>0.00</b>	<b>30.78</b>
<b>Road Reference : F045 : Lumbini - Taulihawa</b>								
1	Rupandehi	5.71	0.00	0.00	5.71	0.00	0.00	5.71
2	Kapilbastu	18.84	0.00	0.00	18.84	0.00	0.00	18.84
<b>F045 Total</b>		<b>24.55</b>	<b>0.00</b>	<b>0.00</b>	<b>24.55</b>	<b>0.00</b>	<b>0.00</b>	<b>24.55</b>
<b>Road Reference : F046 : Nepalgunj - Gulariya</b>								
1	Banke	15.40	0.00	0.00	15.40	0.00	0.00	15.40
2	Bardiya	19.82	0.00	0.00	19.82	0.00	0.00	19.82
<b>F046 Total</b>		<b>35.22</b>	<b>0.00</b>	<b>0.00</b>	<b>35.22</b>	<b>0.00</b>	<b>0.00</b>	<b>35.22</b>

SN	Districts	BT	GR	ER	Sub-Total	UC	PL	Total
<b>Road Reference : F047 : Chhinchu - Jajarkot - Dunai</b>								
1	Salyan	14.00	0.00	0.00	14.00	0.00	0.00	14.00
2	Surkhet	56.00	0.00	0.00	56.00	0.00	0.00	56.00
3	Jajarkot	37.00	0.00	36.00	73.00	61.00	0.00	134.00
4	Dolpa	0.00	0.00	0.00	0.00	56.00	0.00	56.00
<b>F047 Total</b>		<b>107.00</b>	<b>0.00</b>	<b>36.00</b>	<b>143.00</b>	<b>117.00</b>	<b>0.00</b>	<b>260.00</b>
<b>Road Reference : F048 : Birendranagar - Dailekh</b>								
1	Surkhet	22.00	0.00	0.00	22.00	0.00	0.00	22.00
2	Dailekh	45.01	0.00	0.00	45.01	0.00	0.00	45.01
<b>F048 Total</b>		<b>67.01</b>	<b>0.00</b>	<b>0.00</b>	<b>67.01</b>	<b>0.00</b>	<b>0.00</b>	<b>67.01</b>
<b>Road Reference : F049 : Khodpe - Chainpur</b>								
1	Bajhang	79.08	0.00	0.00	79.08	0.00	0.00	79.08
2	Baitadi	29.60	0.00	0.00	29.60	0.00	0.00	29.60
<b>F049 Total</b>		<b>108.68</b>	<b>0.00</b>	<b>0.00</b>	<b>108.68</b>	<b>0.00</b>	<b>0.00</b>	<b>108.68</b>
<b>Road Reference : F050 : Satbanj - Jhulaghat</b>								
1	Baitadi	22.45	0.00	19.60	42.05	0.00	0.00	42.05
<b>F050 Total</b>		<b>22.45</b>	<b>0.00</b>	<b>19.60</b>	<b>42.05</b>	<b>0.00</b>	<b>0.00</b>	<b>42.05</b>
<b>Road Reference : F051 : Silgadhi - Sanfebagar</b>								
1	Achham	26.00	0.00	0.00	26.00	0.00	0.00	26.00
2	Doti	41.00	0.00	0.00	41.00	0.00	0.00	41.00
<b>F051 Total</b>		<b>67.00</b>	<b>0.00</b>	<b>0.00</b>	<b>67.00</b>	<b>0.00</b>	<b>0.00</b>	<b>67.00</b>
<b>Road Reference : F052 : Mirchaiya - Katari - Okhaldhunga - Salleri</b>								
1	Solukhumbu	0.00	8.30	28.90	37.20	0.00	0.00	37.20
2	Okhaldhunga	14.00	42.70	0.00	56.70	0.00	0.00	56.70
3	Udayapur	69.00	0.00	0.00	69.00	0.00	0.00	69.00
4	Siraha	7.00	0.00	0.00	7.00	0.00	0.00	7.00
<b>F052 Total</b>		<b>90.00</b>	<b>51.00</b>	<b>28.90</b>	<b>169.90</b>	<b>0.00</b>	<b>0.00</b>	<b>169.90</b>
<b>Road Reference : F053 : Basantapur - Chainpur - Khandbari - Kimathangka</b>								
1	Terhathum	2.30	0.00	0.00	2.30	0.00	0.00	2.30
2	Sankhuwasabha	82.70	9.30	65.00	157.00	10.00	38.10	205.10
<b>F053 Total</b>		<b>85.00</b>	<b>9.30</b>	<b>65.00</b>	<b>159.30</b>	<b>10.00</b>	<b>38.10</b>	<b>207.40</b>
<b>Road Reference : F054 : Duhabi - Inaruwa</b>								
1	Sunsari	14.00	0.00	0.00	14.00	0.00	0.00	14.00
<b>F054 Total</b>		<b>14.00</b>	<b>0.00</b>	<b>0.00</b>	<b>14.00</b>	<b>0.00</b>	<b>0.00</b>	<b>14.00</b>
<b>Road Reference : F055 : Lahan - Bhagwanpur -Thadi</b>								
1	Siraha	18.00	0.00	0.00	18.00	0.00	0.00	18.00
<b>F055 Total</b>		<b>18.00</b>	<b>0.00</b>	<b>0.00</b>	<b>18.00</b>	<b>0.00</b>	<b>0.00</b>	<b>18.00</b>
<b>Road Reference : F056 : Jhumka - Chatara - Barahachhetra</b>								
1	Sunsari	0.00	26.00	0.00	26.00	0.00	0.00	26.00
<b>F056 Total</b>		<b>0.00</b>	<b>26.00</b>	<b>0.00</b>	<b>26.00</b>	<b>0.00</b>	<b>0.00</b>	<b>26.00</b>
<b>Road Reference : F057 : Dharan - Chatara - Gaighat-Katari-Sindhuli-Hetauda</b>								
1	Sunsari	4.00	12.00	0.00	16.00	0.00	0.00	16.00
2	Udayapur	0.00	18.00	86.50	104.50	0.00	0.00	104.50
3	Sindhuli	0.00	27.80	137.00	164.80	0.00	0.00	164.80
4	Makwanpur	0.00	61.20	0.00	61.20	0.00	0.00	61.20
<b>F057 Total</b>		<b>4.00</b>	<b>119.00</b>	<b>223.50</b>	<b>346.50</b>	<b>0.00</b>	<b>0.00</b>	<b>346.50</b>
<b>Road Reference : F058 : Bhedetar - Rajarani - Rabi - Ranke (MERM)</b>								
1	Panchthar	0.00	0.00	58.00	58.00	0.00	0.00	58.00
2	Ilam	0.00	2.00	22.00	24.00	0.00	0.00	24.00
	Dhankuta	5.00	29.00	0.00	34.00	0.00	0.00	34.00
<b>F058 Total</b>		<b>5.00</b>	<b>31.00</b>	<b>80.00</b>	<b>116.00</b>	<b>0.00</b>	<b>0.00</b>	<b>116.00</b>
<b>Road Reference : F059 : Birtamod - Sanischare - Budhabare</b>								
1	Jhapa	12.86	0.00	0.00	12.86	0.00	0.00	12.86
<b>F059 Total</b>		<b>12.86</b>	<b>0.00</b>	<b>0.00</b>	<b>12.86</b>	<b>0.00</b>	<b>0.00</b>	<b>12.86</b>

SN	Districts	BT	GR	ER	Sub-Total	UC	PL	Total
<b>Road Reference : F060 : Bardanga-Urlabari - Madhumalla - Daregaunda</b>								
1	Ilam	0.00	0.00	17.00	17.00	0.00	0.00	17.00
2	Morang	28.00	0.00	11.00	39.00	0.00	0.00	39.00
<b>F060 Total</b>		<b>28.00</b>	<b>0.00</b>	<b>28.00</b>	<b>56.00</b>	<b>0.00</b>	<b>0.00</b>	<b>56.00</b>
<b>Road Reference : F061 : Rangeli - Kanepokhari - Dandagaun - Budhabare</b>								
1	Morang	2.80	20.00	29.20	52.00	0.00	0.00	52.00
2	Dhankuta	0.00	0.00	2.00	2.00	0.00	0.00	2.00
<b>F061 Total</b>		<b>2.80</b>	<b>20.00</b>	<b>31.20</b>	<b>54.00</b>	<b>0.00</b>	<b>0.00</b>	<b>54.00</b>
<b>Road Reference : F062 : Ghinaghat (MRM) - Biratchok</b>								
1	Morang	23.00	0.00	0.00	23.00	0.00	0.00	23.00
<b>F062 Total</b>		<b>23.00</b>	<b>0.00</b>	<b>0.00</b>	<b>23.00</b>	<b>0.00</b>	<b>0.00</b>	<b>23.00</b>
<b>Road Reference : F063 : Inaruwa - Kaptanganj</b>								
1	Sunsari	8.00	16.00	0.00	24.00	0.00	0.00	24.00
<b>F063 Total</b>		<b>8.00</b>	<b>16.00</b>	<b>0.00</b>	<b>24.00</b>	<b>0.00</b>	<b>0.00</b>	<b>24.00</b>
<b>Road Reference : F064 : Phattepur - Kanchanpur - Rajbiraj - Gobindapur</b>								
1	Saptari	21.00	17.00	16.00	54.00	0.00	0.00	54.00
<b>F064 Total</b>		<b>21.00</b>	<b>17.00</b>	<b>16.00</b>	<b>54.00</b>	<b>0.00</b>	<b>0.00</b>	<b>54.00</b>
<b>Road Reference : F065 : Kathauna - Pato</b>								
1	Saptari	0.00	16.50	0.00	16.50	0.00	0.00	16.50
<b>F065 Total</b>		<b>0.00</b>	<b>16.50</b>	<b>0.00</b>	<b>16.50</b>	<b>0.00</b>	<b>0.00</b>	<b>16.50</b>
<b>Road Reference : F066 : Kalyanpur - Subharpatti</b>								
1	Saptari	0.00	18.00	0.00	18.00	0.00	0.00	18.00
<b>F066 Total</b>		<b>0.00</b>	<b>18.00</b>	<b>0.00</b>	<b>18.00</b>	<b>0.00</b>	<b>0.00</b>	<b>18.00</b>
<b>Road Reference : F067 : Dhangarhi- Vidyanagar - Bariyarpatti</b>								
1	Siraha	17.00	0.00	0.00	17.00	0.00	0.00	17.00
<b>F067 Total</b>		<b>17.00</b>	<b>0.00</b>	<b>0.00</b>	<b>17.00</b>	<b>0.00</b>	<b>0.00</b>	<b>17.00</b>
<b>Road Reference : F068 : Pokhariya - Jitpur</b>								
1	Parsa	10.20	0.00	0.00	10.20	0.00	0.00	10.20
<b>F068 Total</b>		<b>10.20</b>	<b>0.00</b>	<b>0.00</b>	<b>10.20</b>	<b>0.00</b>	<b>0.00</b>	<b>10.20</b>
<b>Road Reference : F069 : Galchhi - Debighat</b>								
1	Nuwakot	17.00	0.00	0.00	17.00	0.00	0.00	17.00
2	Dhading	3.00	0.00	0.00	3.00	0.00	0.00	3.00
<b>F069 Total</b>		<b>20.00</b>	<b>0.00</b>	<b>0.00</b>	<b>20.00</b>	<b>0.00</b>	<b>0.00</b>	<b>20.00</b>
<b>Road Reference : F070 : Khurkot - Manthali</b>								
1	Ramechhap	11.00	0.00	0.00	11.00	0.00	0.00	11.00
<b>F070 Total</b>		<b>11.00</b>	<b>0.00</b>	<b>0.00</b>	<b>11.00</b>	<b>0.00</b>	<b>0.00</b>	<b>11.00</b>
<b>Road Reference : F071 : Panchkhal - Palanchok Bhagawati</b>								
1	Kavrepalanchok	11.00	0.00	0.00	11.00	0.00	0.00	11.00
<b>F071 Total</b>		<b>11.00</b>	<b>0.00</b>	<b>0.00</b>	<b>11.00</b>	<b>0.00</b>	<b>0.00</b>	<b>11.00</b>
<b>Road Reference : F072 : Gwarko - Panauti - DSRM</b>								
1	Kavrepalanchok	9.10	10.90	0.00	20.00	0.00	0.00	20.00
2	Lalitpur	21.18	0.00	0.00	21.18	0.00	0.00	21.18
<b>F072 Total</b>		<b>30.28</b>	<b>10.90</b>	<b>0.00</b>	<b>41.18</b>	<b>0.00</b>	<b>0.00</b>	<b>41.18</b>
<b>Road Reference : F073 : Bakhundol (ARM) - Bogatigaun (Ktm University Road)</b>								
1	Kavrepalanchok	2.00	0.00	0.00	2.00	0.00	0.00	2.00
<b>F073 Total</b>		<b>2.00</b>	<b>0.00</b>	<b>0.00</b>	<b>2.00</b>	<b>0.00</b>	<b>0.00</b>	<b>2.00</b>
<b>Road Reference : F074 : Nuwakot Darbar Access Road</b>								
1	Nuwakot	6.00	2.00	0.00	8.00	0.00	0.00	8.00
<b>F074 Total</b>		<b>6.00</b>	<b>2.00</b>	<b>0.00</b>	<b>8.00</b>	<b>0.00</b>	<b>0.00</b>	<b>8.00</b>
<b>Road Reference : F075 : Kalimati - Sitapaila - Bhimdhunga - Dharke</b>								
1	Kathmandu	4.10	0.00	0.00	4.10	0.00	6.00	10.10
2	Dhading	0.00	0.00	0.00	0.00	0.00	23.00	23.00
<b>F075 Total</b>		<b>4.10</b>	<b>0.00</b>	<b>0.00</b>	<b>4.10</b>	<b>0.00</b>	<b>29.00</b>	<b>33.10</b>



SN	Districts	BT	GR	ER	Sub-Total	UC	PL	Total
<b>Road Reference : F076 : Ringroad - Tinpipale - Okarpauwa - Kolpu</b>								
1	Kathmandu	0.00	0.00	2.00	2.00	0.00	6.00	8.00
2	Nuwakot	0.00	0.00	0.00	0.00	0.00	27.00	27.00
<b>F076 Total</b>		<b>0.00</b>	<b>0.00</b>	<b>2.00</b>	<b>2.00</b>	<b>0.00</b>	<b>33.00</b>	<b>35.00</b>
<b>Road Reference : F077 : Budhanilkantha - Kakani - Kaulethana (F21)</b>								
1	Kathmandu	4.00	0.00	1.00	5.00	0.00	7.20	12.20
2	Nuwakot	4.00	0.00	2.50	6.50	0.00	0.00	6.50
<b>F077 Total</b>		<b>8.00</b>	<b>0.00</b>	<b>3.50</b>	<b>11.50</b>	<b>0.00</b>	<b>7.20</b>	<b>18.70</b>
<b>Road Reference : F078 : Shobhabhagwati - Nishangaun - Halchok - Narayanthan</b>								
1	Kathmandu	3.50	0.00	0.00	3.50	0.00	2.60	6.10
<b>F078 Total</b>		<b>3.50</b>	<b>0.00</b>	<b>0.00</b>	<b>3.50</b>	<b>0.00</b>	<b>2.60</b>	<b>6.10</b>
<b>Road Reference : F079 : Thulo Bharyang (Ring Road) - Raniban Post</b>								
1	Kathmandu	0.00	0.00	0.00	0.00	0.00	2.40	2.40
<b>F079 Total</b>		<b>0.00</b>	<b>0.00</b>	<b>0.00</b>	<b>0.00</b>	<b>0.00</b>	<b>2.40</b>	<b>2.40</b>
<b>Road Reference : F080 : Balaju - Nepalatar - Sangla Bazar</b>								
1	Kathmandu	7.50	0.00	0.00	7.50	0.00	4.30	11.80
<b>F080 Total</b>		<b>7.50</b>	<b>0.00</b>	<b>0.00</b>	<b>7.50</b>	<b>0.00</b>	<b>4.30</b>	<b>11.80</b>
<b>Road Reference : F081 : Baniyatar - Lainchaur</b>								
	Kathmandu	4.00	0.00	0.00	4.00	0.00	0.00	4.00
<b>F081 Total</b>		<b>4.00</b>	<b>0.00</b>	<b>0.00</b>	<b>4.00</b>	<b>0.00</b>	<b>0.00</b>	<b>4.00</b>
<b>Road Reference : F082 : Samakhosi - Tokhagaun-Dandagaun-Gurje-Tadi-Gangate</b>								
1	Kathmandu	17.00	0.00	0.00	17.00	0.00	0.00	17.00
2	Nuwakot	23.50	6.00	3.00	32.50	0.00	0.00	32.50
<b>F082 Total</b>		<b>40.50</b>	<b>6.00</b>	<b>3.00</b>	<b>49.50</b>	<b>0.00</b>	<b>0.00</b>	<b>49.50</b>
<b>Road Reference : F083 : Kapan - Mandikatar - Hadigaun (Bulbule)</b>								
1	Kathmandu	0.00	0.00	0.00	0.00	0.00	4.50	4.50
<b>F083 Total</b>		<b>0.00</b>	<b>0.00</b>	<b>0.00</b>	<b>0.00</b>	<b>0.00</b>	<b>4.50</b>	<b>4.50</b>
<b>Road Reference : F084 : Chuchchepati - Kapan - Gamcha</b>								
1	Kathmandu	5.00	0.00	0.00	5.00	0.00	2.80	7.80
<b>F084 Total</b>		<b>5.00</b>	<b>0.00</b>	<b>0.00</b>	<b>5.00</b>	<b>0.00</b>	<b>2.80</b>	<b>7.80</b>
<b>Road Reference : F085 : Mahankal - Atterkhel</b>								
1	Kathmandu	0.00	0.00	1.70	1.70	0.00	0.80	2.50
<b>F085 Total</b>		<b>0.00</b>	<b>0.00</b>	<b>1.70</b>	<b>1.70</b>	<b>0.00</b>	<b>0.80</b>	<b>2.50</b>
<b>Road Reference : F086 : Jadibuti (ARM) - Thimi - Sallaghari</b>								
1	Bhaktapur	5.00	0.00	0.00	5.00	0.00	0.00	5.00
2	Kathmandu	2.30	0.00	0.00	2.30	0.00	0.00	2.30
<b>F086 Total</b>		<b>7.30</b>	<b>0.00</b>	<b>0.00</b>	<b>7.30</b>	<b>0.00</b>	<b>0.00</b>	<b>7.30</b>
<b>Road Reference : F087 : Pepsikola - Gothatar</b>								
1	Kathmandu	3.50	0.00	0.00	3.50	0.00	0.00	3.50
<b>F087 Total</b>		<b>3.50</b>	<b>0.00</b>	<b>0.00</b>	<b>3.50</b>	<b>0.00</b>	<b>0.00</b>	<b>3.50</b>
<b>Road Reference : F088 : Gokarna - Jorpat i- Gothatar</b>								
1	Kathmandu	3.60	0.00	0.00	3.60	0.00	0.00	3.60
<b>F088 Total</b>		<b>3.60</b>	<b>0.00</b>	<b>0.00</b>	<b>3.60</b>	<b>0.00</b>	<b>0.00</b>	<b>3.60</b>
<b>Road Reference : F089 : Pepsikola - Karkigaun</b>								
1	Kathmandu	6.40	0.00	0.00	6.40	0.00	0.00	6.40
<b>F089 Total</b>		<b>6.40</b>	<b>0.00</b>	<b>0.00</b>	<b>6.40</b>	<b>0.00</b>	<b>0.00</b>	<b>6.40</b>
<b>Road Reference : F090 : Thimi (SOS) - Lokanthali - Tikathali - Manohara</b>								
1	Bhaktapur	5.00	0.00	0.00	5.00	0.00	0.00	5.00
2	Lalitpur	0.30	0.00	0.00	0.30	0.00	0.00	0.30
<b>F090 Total</b>		<b>5.30</b>	<b>0.00</b>	<b>0.00</b>	<b>5.30</b>	<b>0.00</b>	<b>0.00</b>	<b>5.30</b>
<b>Road Reference : F091 : Kasaultar - Balkot - Sirutar - Biruwa</b>								
1	Bhaktapur	4.00	2.00	0.00	6.00	0.00	0.00	6.00
<b>F091 Total</b>		<b>4.00</b>	<b>2.00</b>	<b>0.00</b>	<b>6.00</b>	<b>0.00</b>	<b>0.00</b>	<b>6.00</b>

SN	Districts	BT	GR	ER	Sub-Total	UC	PL	Total
<b>Road Reference : F092 : Thimi - Mulpani - Gokarna</b>								
1	Bhaktapur	4.20	0.00	0.00	4.20	0.00	0.00	4.20
2	Kathmandu	4.10	0.00	0.00	4.10	0.00	0.00	4.10
<b>F092 Total</b>		<b>8.30</b>	<b>0.00</b>	<b>0.00</b>	<b>8.30</b>	<b>0.00</b>	<b>0.00</b>	<b>8.30</b>
<b>Road Reference : F093 : Sallaghari - Duwakot</b>								
1	Bhaktapur	5.50	0.00	0.00	5.50	0.00	0.00	5.50
<b>F093 Total</b>		<b>5.50</b>	<b>0.00</b>	<b>0.00</b>	<b>5.50</b>	<b>0.00</b>	<b>0.00</b>	<b>5.50</b>
<b>Road Reference : F094 : Byasi (Bhaktapur) - Changunarayan</b>								
1	Bhaktapur	5.80	0.00	0.00	5.80	0.00	0.00	5.80
<b>F094 Total</b>		<b>5.80</b>	<b>0.00</b>	<b>0.00</b>	<b>5.80</b>	<b>0.00</b>	<b>0.00</b>	<b>5.80</b>
<b>Road Reference : F095 : Mulpani - Changunarayan - Phedigaun</b>								
1	Bhaktapur	4.00	8.50	0.00	12.50	0.00	0.00	12.50
2	Kathmandu	0.00	0.00	0.00	0.00	0.00	1.50	1.50
<b>F095 Total</b>		<b>4.00</b>	<b>8.50</b>	<b>0.00</b>	<b>12.50</b>	<b>0.00</b>	<b>1.50</b>	<b>14.00</b>
<b>Road Reference : F096 : Nagarkot - Sankhu</b>								
1	Kavrepalanchok	0.00	0.50	1.30	1.80	0.00	0.00	1.80
2	Kathmandu	0.00	1.00	2.85	3.85	0.00	0.00	3.85
<b>F096 Total</b>		<b>0.00</b>	<b>1.50</b>	<b>4.15</b>	<b>5.65</b>	<b>0.00</b>	<b>0.00</b>	<b>5.65</b>
<b>Road Reference : F097 : Chyamasingh - Nala - Banepa</b>								
1	Kavrepalanchok	4.73	0.00	0.00	4.73	0.00	0.00	4.73
2	Bhaktapur	6.97	0.00	0.00	6.97	0.00	0.00	6.97
<b>F097 Total</b>		<b>11.70</b>	<b>0.00</b>	<b>0.00</b>	<b>11.70</b>	<b>0.00</b>	<b>0.00</b>	<b>11.70</b>
<b>Road Reference : F098 : Kamalbinayak - Sudal - Nagarkot</b>								
1	Kavrepalanchok	0.00	0.00	3.00	3.00	0.00	0.00	3.00
2	Bhaktapur	0.00	2.00	7.00	9.00	0.00	0.00	9.00
<b>F098 Total</b>		<b>0.00</b>	<b>2.00</b>	<b>10.00</b>	<b>12.00</b>	<b>0.00</b>	<b>0.00</b>	<b>12.00</b>
<b>Road Reference : F099 : Trolley Bus (ARM) - Suryabinayak - Bhujunge</b>								
1	Lalitpur	0.00	0.00	0.00	0.00	0.00	1.00	1.00
2	Bhaktapur	4.50	6.00	0.00	10.50	0.00	0.00	10.50
<b>F099 Total</b>		<b>4.50</b>	<b>6.00</b>	<b>0.00</b>	<b>10.50</b>	<b>0.00</b>	<b>1.00</b>	<b>11.50</b>
<b>Road Reference : F100 : Sallaghari - Katunje - Lubhu</b>								
1	Lalitpur	0.00	0.00	1.00	1.00	0.00	0.00	1.00
2	Bhaktapur	2.66	1.34	0.00	4.00	0.00	0.00	4.00
<b>F100 Total</b>		<b>2.66</b>	<b>1.34</b>	<b>1.00</b>	<b>5.00</b>	<b>0.00</b>	<b>0.00</b>	<b>5.00</b>
<b>Road Reference : F101 : Manohara Bridge (RR) - Sankhamul-Teku-Balkhu (RR)</b>								
1	Lalitpur	4.10	0.00	0.00	4.10	0.00	0.00	4.10
2	Kathmandu	1.50	0.00	0.00	1.50	0.00	0.00	1.50
<b>F101 Total</b>		<b>5.60</b>	<b>0.00</b>	<b>0.00</b>	<b>5.60</b>	<b>0.00</b>	<b>0.00</b>	<b>5.60</b>
<b>Road Reference : F102 : Satdobato - Dhapakhel - Thecho</b>								
1	Lalitpur	5.00	0.00	0.00	5.00	0.00	0.00	5.00
<b>F102 Total</b>		<b>5.00</b>	<b>0.00</b>	<b>0.00</b>	<b>5.00</b>	<b>0.00</b>	<b>0.00</b>	<b>5.00</b>
<b>Road Reference : F103 : Jayanepal - Bhaisepati - Tikabhairab</b>								
1	Lalitpur	15.80	0.00	0.00	15.80	0.00	0.00	15.80
2	Kathmandu	3.00	0.00	0.00	3.00	0.00	0.00	3.00
<b>F103 Total</b>		<b>18.80</b>	<b>0.00</b>	<b>0.00</b>	<b>18.80</b>	<b>0.00</b>	<b>0.00</b>	<b>18.80</b>
<b>Road Reference : F104 : Khasibajar - Kirtipur - Tinthana</b>								
1	Kathmandu	10.20	0.00	0.50	10.70	0.00	0.00	10.70
<b>F104 Total</b>		<b>10.20</b>	<b>0.00</b>	<b>0.50</b>	<b>10.70</b>	<b>0.00</b>	<b>0.00</b>	<b>10.70</b>
<b>Road Reference : F105 : Nagdhunga - Tankeswor</b>								
1	Kathmandu	5.00	0.00	6.00	11.00	0.00	0.00	11.00
<b>F105 Total</b>		<b>5.00</b>	<b>0.00</b>	<b>6.00</b>	<b>11.00</b>	<b>0.00</b>	<b>0.00</b>	<b>11.00</b>
<b>Road Reference : F106 : Charikot - Dolakha - Lamabagar - Lapchegaun</b>								
1	Dolakha	5.00	10.00	20.00	35.00	0.00	55.00	90.00
<b>F106 Total</b>		<b>5.00</b>	<b>10.00</b>	<b>20.00</b>	<b>35.00</b>	<b>0.00</b>	<b>55.00</b>	<b>90.00</b>

SN	Districts	BT	GR	ER	Sub-Total	UC	PL	Total
<b>Road Reference : F107 : Birendrabazar -Yadukuha - Mahinathur</b>								
1	Dhanusa	0.00	32.32	9.68	42.00	0.00	0.00	42.00
<b>F107 Total</b>		<b>0.00</b>	<b>32.32</b>	<b>9.68</b>	<b>42.00</b>	<b>0.00</b>	<b>0.00</b>	<b>42.00</b>
<b>Road Reference : F108 : Janakpur - Yadukaha</b>								
1	Dhanusa	0.00	18.00	0.00	18.00	0.00	0.00	18.00
<b>F108 Total</b>		<b>0.00</b>	<b>18.00</b>	<b>0.00</b>	<b>18.00</b>	<b>0.00</b>	<b>0.00</b>	<b>18.00</b>
<b>Road Reference : F109 : Dharapani (MRM) - Dhanusadham - Janakpur</b>								
1	Dhanusa	26.00	0.00	0.00	26.00	0.00	0.00	26.00
<b>F109 Total</b>		<b>26.00</b>	<b>0.00</b>	<b>0.00</b>	<b>26.00</b>	<b>0.00</b>	<b>0.00</b>	<b>26.00</b>
<b>Road Reference : F110 : Janakpur (H06) - Jatahi</b>								
1	Dhanusa	14.00	0.00	0.00	14.00	0.00	0.00	14.00
<b>F110 Total</b>		<b>14.00</b>	<b>0.00</b>	<b>0.00</b>	<b>14.00</b>	<b>0.00</b>	<b>0.00</b>	<b>14.00</b>
<b>Road Reference : F111 : Jaleswor - Matihani</b>								
1	Mahottari	6.00	1.00	0.00	7.00	0.00	0.00	7.00
<b>F111 Total</b>		<b>6.00</b>	<b>1.00</b>	<b>0.00</b>	<b>7.00</b>	<b>0.00</b>	<b>0.00</b>	<b>7.00</b>
<b>Road Reference : F112 : Janakpur(H06) - Manara - Bathanaha</b>								
1	Dhanusa	0.00	3.00	0.00	3.00	0.00	0.00	3.00
2	Mahottari	0.00	12.75	1.25	14.00	0.00	3.00	17.00
<b>F112 Total</b>		<b>0.00</b>	<b>15.75</b>	<b>1.25</b>	<b>17.00</b>	<b>0.00</b>	<b>3.00</b>	<b>20.00</b>
<b>Road Reference : F113 : Janakpur - Kurtha - Samsi</b>								
1	Dhanusa	0.00	4.00	0.00	4.00	0.00	0.00	4.00
2	Mahottari	0.00	9.00	12.00	21.00	0.00	0.00	21.00
<b>F113 Total</b>		<b>0.00</b>	<b>13.00</b>	<b>12.00</b>	<b>25.00</b>	<b>0.00</b>	<b>0.00</b>	<b>25.00</b>
<b>Road Reference : F114 : Bardibas - Jaleswor</b>								
1	Mahottari	42.00	0.00	0.00	42.00	0.00	0.00	42.00
<b>F114 Total</b>		<b>42.00</b>	<b>0.00</b>	<b>0.00</b>	<b>42.00</b>	<b>0.00</b>	<b>0.00</b>	<b>42.00</b>
<b>Road Reference : F115 : Maithan (MRM) - Gashala - Samsi</b>								
1	Mahottari	0.00	26.00	0.00	26.00	0.00	0.00	26.00
<b>F115 Total</b>		<b>0.00</b>	<b>26.00</b>	<b>0.00</b>	<b>26.00</b>	<b>0.00</b>	<b>0.00</b>	<b>26.00</b>
<b>Road Reference : F116 : Phuljor (MRM) -Bayalbas - Tribhuwannagar</b>								
1	Sarlahi	0.00	22.00	0.00	22.00	0.00	2.00	24.00
<b>F116 Total</b>		<b>0.00</b>	<b>22.00</b>	<b>0.00</b>	<b>22.00</b>	<b>0.00</b>	<b>2.00</b>	<b>24.00</b>
<b>Road Reference : F117 : Nayaroad (MRM) - Barhathwa - Madhubani</b>								
1	Sarlahi	0.00	42.00	0.00	42.00	0.00	0.00	42.00
<b>F117 Total</b>		<b>0.00</b>	<b>42.00</b>	<b>0.00</b>	<b>42.00</b>	<b>0.00</b>	<b>0.00</b>	<b>42.00</b>
<b>Road Reference : F118 : Tamagadhi (MRM) - Simraungadh(IB)</b>								
1	Bara	0.00	40.00	0.00	40.00	0.00	0.00	40.00
<b>F118 Total</b>		<b>0.00</b>	<b>40.00</b>	<b>0.00</b>	<b>40.00</b>	<b>0.00</b>	<b>0.00</b>	<b>40.00</b>
<b>Road Reference : F119 : Manmat (MRM) - Kalaiya - Matiarwa (IB)</b>								
1	Bara	28.00	0.00	0.00	28.00	0.00	0.00	28.00
<b>F119 Total</b>		<b>28.00</b>	<b>0.00</b>	<b>0.00</b>	<b>28.00</b>	<b>0.00</b>	<b>0.00</b>	<b>28.00</b>
<b>Road Reference : F120 : Hetauda - Tikabhairab (Kanti Rajpath)</b>								
1	Lalitpur	0.00	0.00	32.20	32.20	0.00	0.00	32.20
2	Makwanpur	13.50	19.00	17.70	50.20	0.00	0.00	50.20
<b>F120 Total</b>		<b>13.50</b>	<b>19.00</b>	<b>49.90</b>	<b>82.40</b>	<b>0.00</b>	<b>0.00</b>	<b>82.40</b>
<b>Road Reference : F121 : Pharping - Kulekhani</b>								
1	Kathmandu	0.00	0.00	3.00	3.00	0.00	0.00	3.00
2	Makwanpur	0.00	0.00	9.00	9.00	0.00	0.00	9.00
<b>F121 Total</b>		<b>0.00</b>	<b>0.00</b>	<b>12.00</b>	<b>12.00</b>	<b>0.00</b>	<b>0.00</b>	<b>12.00</b>
<b>Road Reference : F122 : Bhimphedi - Kulekhani</b>								
1	Makwanpur	15.00	0.00	0.00	15.00	0.00	0.00	15.00
<b>F122 Total</b>		<b>15.00</b>	<b>0.00</b>	<b>0.00</b>	<b>15.00</b>	<b>0.00</b>	<b>0.00</b>	<b>15.00</b>

SN	Districts	BT	GR	ER	Sub-Total	UC	PL	Total
<b>Road Reference : F123 : Dhadingbesi - Arughat - Gorkha</b>								
1	Dhading	0.00	20.00	11.00	31.00	0.00	0.00	31.00
2	Gorkha	0.00	8.00	32.00	40.00	0.00	0.00	40.00
<b>F123 Total</b>		<b>0.00</b>	<b>28.00</b>	<b>43.00</b>	<b>71.00</b>	<b>0.00</b>	<b>0.00</b>	<b>71.00</b>
<b>Road Reference : F124 : Tandri (MRM) - Sauraha</b>								
1	Chitawan	7.00	0.00	0.00	7.00	0.00	0.00	7.00
<b>F124 Total</b>		<b>7.00</b>	<b>0.00</b>	<b>0.00</b>	<b>7.00</b>	<b>0.00</b>	<b>0.00</b>	<b>7.00</b>
<b>Road Reference : F125 : Bharatpur - Meghauri Airport - Dhruwa</b>								
1	Chitawan	16.00	9.00	8.00	33.00	0.00	0.00	33.00
<b>F125 Total</b>		<b>16.00</b>	<b>9.00</b>	<b>8.00</b>	<b>33.00</b>	<b>0.00</b>	<b>0.00</b>	<b>33.00</b>
<b>Road Reference : F126 : Anptari (H05) - Devghat</b>								
1	Chitawan	4.00	0.00	0.00	4.00	0.00	0.00	4.00
<b>F126 Total</b>		<b>4.00</b>	<b>0.00</b>	<b>0.00</b>	<b>4.00</b>	<b>0.00</b>	<b>0.00</b>	<b>4.00</b>
<b>Road Reference : F127 : Dumre (PRM) - Bandipur</b>								
1	Tanahu	8.00	0.00	0.00	8.00	0.00	0.00	8.00
<b>F127 Total</b>		<b>8.00</b>	<b>0.00</b>	<b>0.00</b>	<b>8.00</b>	<b>0.00</b>	<b>0.00</b>	<b>8.00</b>
<b>Road Reference : F128 : Damauli (PRM) - Neupanebesi - Borletar</b>								
1	Lamjung	6.00	4.92	4.95	15.87	0.00	0.00	15.87
2	Tanahu	8.73	7.40	0.00	16.13	0.00	0.00	16.13
<b>F128 Total</b>		<b>14.73</b>	<b>12.32</b>	<b>4.95</b>	<b>32.00</b>	<b>0.00</b>	<b>0.00</b>	<b>32.00</b>
<b>Road Reference : F129 : Talchok (PRM) - Khudimuhan (Begas Lake)</b>								
1	Kaski	3.50	0.00	0.00	3.50	0.00	0.00	3.50
<b>F129 Total</b>		<b>3.50</b>	<b>0.00</b>	<b>0.00</b>	<b>3.50</b>	<b>0.00</b>	<b>0.00</b>	<b>3.50</b>
<b>Road Reference : F130 : Bhumahi - Parasi - Bhairahawa</b>								
1	Nawalparasi	14.40	0.00	0.00	14.40	0.00	0.00	14.40
2	Rupandehi	14.75	0.00	0.00	14.75	0.00	0.00	14.75
<b>F130 Total</b>		<b>29.15</b>	<b>0.00</b>	<b>0.00</b>	<b>29.15</b>	<b>0.00</b>	<b>0.00</b>	<b>29.15</b>
<b>Road Reference : F131 : Malunga (SRM) - Mirmi - Gupteswor(Kaligandaki-Kushma)</b>								
1	Syangja	19.00	0.00	0.00	19.00	8.00	6.00	33.00
2	Parbat	0.00	0.00	48.50	48.50	0.00	3.50	52.00
<b>F131 Total</b>		<b>19.00</b>	<b>0.00</b>	<b>48.50</b>	<b>67.50</b>	<b>8.00</b>	<b>9.50</b>	<b>85.00</b>
<b>Road Reference : F132 : Ridi - Rudrabeni - Wami Taksar</b>								
1	Gulmi	0.00	0.00	57.00	57.00	0.00	0.00	57.00
<b>F132 Total</b>		<b>0.00</b>	<b>0.00</b>	<b>57.00</b>	<b>57.00</b>	<b>0.00</b>	<b>0.00</b>	<b>57.00</b>
<b>Road Reference : F133 : Maldhunga - Beni</b>								
1	Parbat	13.00	0.00	0.00	13.00	0.00	0.00	13.00
<b>F133 Total</b>		<b>13.00</b>	<b>0.00</b>	<b>0.00</b>	<b>13.00</b>	<b>0.00</b>	<b>0.00</b>	<b>13.00</b>
<b>Road Reference : F134 : Tamghas - Sandhikharka - Pyuthan</b>								
1	Gulmi	0.00	0.00	9.00	9.00	0.00	0.00	9.00
2	Arghakhanchi	0.00	0.00	42.00	42.00	0.00	33.00	75.00
3	Pyuthan	0.00	0.00	48.00	48.00	0.00	0.00	48.00
<b>F134 Total</b>		<b>0.00</b>	<b>0.00</b>	<b>99.00</b>	<b>99.00</b>	<b>0.00</b>	<b>33.00</b>	<b>132.00</b>
<b>Road Reference : F135 : Ramapur (MRM) - Lumbini</b>								
1	Rupandehi	8.00	3.50	6.50	18.00	0.00	0.00	18.00
<b>F135 Total</b>		<b>8.00</b>	<b>3.50</b>	<b>6.50</b>	<b>18.00</b>	<b>0.00</b>	<b>0.00</b>	<b>18.00</b>
<b>Road Reference : F136 : Shivgadhiya - Padariya (Lumbini-Circumambulatory)</b>								
1	Rupandehi	6.60	6.00	0.00	12.60	0.00	0.00	12.60
<b>F136 Total</b>		<b>6.60</b>	<b>6.00</b>	<b>0.00</b>	<b>12.60</b>	<b>0.00</b>	<b>0.00</b>	<b>12.60</b>
<b>Road Reference : F137 : Pipara (MRM) - Chakar Chauda (IB)</b>								
1	Kapilbastu	0.00	8.00	19.00	27.00	0.00	0.00	27.00
<b>F137 Total</b>		<b>0.00</b>	<b>8.00</b>	<b>19.00</b>	<b>27.00</b>	<b>0.00</b>	<b>0.00</b>	<b>27.00</b>
<b>Road Reference : F138 : Lamahi (MRM) - Koilabas (IB)</b>								
1	Dang	34.00	0.00	0.00	34.00	0.00	0.00	34.00
<b>F138 Total</b>		<b>34.00</b>	<b>0.00</b>	<b>0.00</b>	<b>34.00</b>	<b>0.00</b>	<b>0.00</b>	<b>34.00</b>

SN	Districts	BT	GR	ER	Sub-Total	UC	PL	Total
<b>Road Reference : F139 : Holeri- Sworgadwar - Jaluki (Bhingri)</b>								
1	Pyuthan	0.00	0.00	13.00	13.00	9.00	0.00	22.00
2	Rolpa	0.00	15.00	7.00	22.00	0.00	0.00	22.00
<b>F139 Total</b>		<b>0.00</b>	<b>15.00</b>	<b>20.00</b>	<b>35.00</b>	<b>9.00</b>	<b>0.00</b>	<b>44.00</b>
<b>Road Reference : F140 : Sitalpati (H11) - Salyan</b>								
1	Salyan	9.00	0.00	0.00	9.00	0.00	0.00	9.00
<b>F140 Total</b>		<b>9.00</b>	<b>0.00</b>	<b>0.00</b>	<b>9.00</b>	<b>0.00</b>	<b>0.00</b>	<b>9.00</b>
<b>Road Reference : F141 : Tulasipur - Purandhara - Botechaur</b>								
1	Salyan	0.00	0.00	21.00	21.00	0.00	0.00	21.00
2	Dang	4.00	40.00	0.00	44.00	0.00	0.00	44.00
	Surkhet	0.00	3.00	18.00	21.00	0.00	0.00	21.00
<b>F141 Total</b>		<b>4.00</b>	<b>43.00</b>	<b>39.00</b>	<b>86.00</b>	<b>0.00</b>	<b>0.00</b>	<b>86.00</b>
<b>Road Reference : F142 : Nepalganj - Baghauda</b>								
1	Banke	33.00	14.60	0.00	47.60	2.40	0.00	50.00
<b>F142 Total</b>		<b>33.00</b>	<b>14.60</b>	<b>0.00</b>	<b>47.60</b>	<b>2.40</b>	<b>0.00</b>	<b>50.00</b>
<b>Road Reference : F143 : Ranjha (H12) - Nepalganj Airport</b>								
1	Banke	2.00	0.00	0.00	2.00	0.00	0.00	2.00
<b>F143 Total</b>		<b>2.00</b>	<b>0.00</b>	<b>0.00</b>	<b>2.00</b>	<b>0.00</b>	<b>0.00</b>	<b>2.00</b>
<b>Road Reference : F144 : Tallo Dungsor - Mathillo Dungsor</b>								
1	Dailekh	6.22	2.00	0.00	8.22	0.00	0.00	8.22
<b>F144 Total</b>		<b>6.22</b>	<b>2.00</b>	<b>0.00</b>	<b>8.22</b>	<b>0.00</b>	<b>0.00</b>	<b>8.22</b>
<b>Road Reference : F145 : Hilsa (IB) - Simikot</b>								
1	Humla	0.00	0.00	60.00	60.00	0.00	35.00	95.00
<b>F145 Total</b>		<b>0.00</b>	<b>0.00</b>	<b>60.00</b>	<b>60.00</b>	<b>0.00</b>	<b>35.00</b>	<b>95.00</b>
<b>Road Reference : F146 : Sanphebagar- Martadi - Kolti - Sukhadhik</b>								
1	Bajura	15.30	0.00	27.70	43.00	0.00	54.00	97.00
2	Achham	14.00	0.00	0.00	14.00	0.00	0.00	14.00
<b>F146 Total</b>		<b>29.30</b>	<b>0.00</b>	<b>27.70</b>	<b>57.00</b>	<b>0.00</b>	<b>54.00</b>	<b>111.00</b>
<b>Road Reference : F147 : Sati (Khairipur) - Khakraula</b>								
1	Kailali	0.00	5.00	0.00	5.00	0.00	0.00	5.00
<b>F147 Total</b>		<b>0.00</b>	<b>5.00</b>	<b>0.00</b>	<b>5.00</b>	<b>0.00</b>	<b>0.00</b>	<b>5.00</b>
<b>Road Reference : F148 : Muda (MRM) - Bhajani - Lalbojhi(IB)</b>								
1	Kailali	0.00	21.00	0.00	21.00	0.00	0.00	21.00
<b>F148 Total</b>		<b>0.00</b>	<b>21.00</b>	<b>0.00</b>	<b>21.00</b>	<b>0.00</b>	<b>0.00</b>	<b>21.00</b>
<b>Road Reference : F149 : Sahajpur - B.P. Nagar - Silgadhi (Dipayal)</b>								
1	Doti	0.00	0.00	50.00	50.00	5.00	25.00	80.00
2	Kailali	0.00	0.00	28.00	28.00	0.00	0.00	28.00
<b>F149 Total</b>		<b>0.00</b>	<b>0.00</b>	<b>78.00</b>	<b>78.00</b>	<b>5.00</b>	<b>25.00</b>	<b>108.00</b>
<b>Road Reference : F150 : Kaluwapur (MRM) -Shreepur - Belauri (IB)</b>								
1	Kanchanpur	0.00	27.00	3.00	30.00	0.00	0.00	30.00
<b>F150 Total</b>		<b>0.00</b>	<b>27.00</b>	<b>3.00</b>	<b>30.00</b>	<b>0.00</b>	<b>0.00</b>	<b>30.00</b>
<b>Road Reference : F151 : Daiji (MRM) - Jogbudha - Budar (MKRM)</b>								
1	Doti	0.00	6.00	0.00	6.00	0.00	0.00	6.00
2	Kanchanpur	1.00	9.00	12.60	22.60	0.00	0.00	22.60
3	Dadeldhura	0.00	0.00	40.00	40.00	0.00	0.00	40.00
<b>F151 Total</b>		<b>1.00</b>	<b>15.00</b>	<b>52.60</b>	<b>68.60</b>	<b>0.00</b>	<b>0.00</b>	<b>68.60</b>
<b>Road Reference : F152 : Leguwaghat - Sabha Khola (Boharatar)</b>								
1	Dhankuta	0.00	0.00	7.00	7.00	0.00	0.00	7.00
2	Sankhuwasabha	0.00	0.00	21.00	21.00	0.00	0.00	21.00
<b>F152 Total</b>		<b>0.00</b>	<b>0.00</b>	<b>28.00</b>	<b>28.00</b>	<b>0.00</b>	<b>0.00</b>	<b>28.00</b>
<b>Road Reference : F153 : Bastipur - Makri- Pashupatinagar (Hetauda Bypass)</b>								
1	Makwanpur	0.00	0.00	0.00	0.00	0.00	15.00	15.00
<b>F153 Total</b>		<b>0.00</b>	<b>0.00</b>	<b>0.00</b>	<b>0.00</b>	<b>0.00</b>	<b>15.00</b>	<b>15.00</b>

SN	Districts	BT	GR	ER	Sub-Total	UC	PL	Total
<b>Road Reference : F154 : Nagma-Gamgadhi</b>								
1	Jumla	0.00	0.00	65.00	65.00	0.00	0.00	65.00
2	Mugu	0.00	0.00	24.00	24.00	0.00	0.00	24.00
<b>F154 Total</b>		<b>0.00</b>	<b>0.00</b>	<b>89.00</b>	<b>89.00</b>	<b>0.00</b>	<b>0.00</b>	<b>89.00</b>
<b>Road Reference : F155 : Bramhadev- Jogbuda</b>								
1	Kanchanpur	0.00	0.00	0.00	0.00	0.00	8.00	8.00
2	Dadeldhura	0.00	0.00	0.00	0.00	0.00	22.00	22.00
<b>F155 Total</b>		<b>0.00</b>	<b>0.00</b>	<b>0.00</b>	<b>0.00</b>	<b>0.00</b>	<b>30.00</b>	<b>30.00</b>
<b>Road Reference : F156 : Phikkal ( MERM) - Sriantu - Baudhadham</b>								
1	Ilam	9.50	3.00	20.50	33.00	0.00	0.00	33.00
<b>F156 Total</b>		<b>9.50</b>	<b>3.00</b>	<b>20.50</b>	<b>33.00</b>	<b>0.00</b>	<b>0.00</b>	<b>33.00</b>
<b>Road Reference : F157 : Ilam ( MERM) - Maipokhari - Sandakpur</b>								
	Ilam	0.80	7.20	27.00	35.00	0.00	0.00	35.00
<b>F157 Total</b>		<b>0.80</b>	<b>7.20</b>	<b>27.00</b>	<b>35.00</b>	<b>0.00</b>	<b>0.00</b>	<b>35.00</b>
<b>Road Reference : F158 : Damak (MRM) - Chisapani</b>								
1	Ilam	0.00	0.00	36.50	36.50	0.00	1.00	37.50
2	Jhapa	6.50	0.00	0.00	6.50	0.00	0.00	6.50
<b>F158 Total</b>		<b>6.50</b>	<b>0.00</b>	<b>36.50</b>	<b>43.00</b>	<b>0.00</b>	<b>1.00</b>	<b>44.00</b>
<b>Road Reference : F159 : Khurkot - Ramechhap - Sanghutar - Okhaldhunga</b>								
1	Okhaldhunga	0.00	0.00	0.00	0.00	9.00	56.00	65.00
2	Ramechhap	0.00	0.00	33.00	33.00	0.00	0.00	33.00
<b>F159 Total</b>		<b>0.00</b>	<b>0.00</b>	<b>33.00</b>	<b>33.00</b>	<b>9.00</b>	<b>56.00</b>	<b>98.00</b>
<b>Road Reference : F160 : Janakpur Circumambulatory</b>								
1	Dhanusa	0.00	0.00	6.00	6.00	17.00	47.00	70.00
2	Mahottari	0.00	0.00	0.00	0.00	10.00	0.00	10.00
<b>F160 Total</b>		<b>0.00</b>	<b>0.00</b>	<b>6.00</b>	<b>6.00</b>	<b>27.00</b>	<b>47.00</b>	<b>80.00</b>
<b>Road Reference : F161 : Lothar (MRM) - Chuniyadhara - Malekhu</b>								
1	Dhading	0.00	0.00	27.00	27.00	0.00	0.00	27.00
2	Chitawan	1.50	4.50	29.00	35.00	0.00	0.00	35.00
<b>F161 Total</b>		<b>1.50</b>	<b>4.50</b>	<b>56.00</b>	<b>62.00</b>	<b>0.00</b>	<b>0.00</b>	<b>62.00</b>
<b>Road Reference : F162 : Beganastal - Bhorletar</b>								
1	Lamjung	0.00	1.00	1.00	2.00	0.00	0.00	2.00
2	Kaski	0.00	4.00	19.50	23.50	0.00	0.00	23.50
<b>F162 Total</b>		<b>0.00</b>	<b>5.00</b>	<b>20.50</b>	<b>25.50</b>	<b>0.00</b>	<b>0.00</b>	<b>25.50</b>
<b>Road Reference : F163 : Khairenitar (PRM) - Bhimad - Kawaswoti (MRM)</b>								
1	Tanahu	8.00	0.00	33.00	41.00	0.00	8.00	49.00
2	Nawalparasi	3.70	0.00	53.30	57.00	0.00	0.00	57.00
<b>F163 Total</b>		<b>11.70</b>	<b>0.00</b>	<b>86.30</b>	<b>98.00</b>	<b>0.00</b>	<b>8.00</b>	<b>106.00</b>
<b>Road Reference : F164 : Gagangaunda (PRM)-Begnastal</b>								
1	Kaski	0.00	1.00	1.00	2.00	0.00	0.00	2.00
<b>F164 Total</b>		<b>0.00</b>	<b>1.00</b>	<b>1.00</b>	<b>2.00</b>	<b>0.00</b>	<b>0.00</b>	<b>2.00</b>
<b>Road Reference : F165 : Pratapur-Raninagar-Triveni</b>								
1	Nawalparasi	19.00	0.00	0.00	19.00	0.00	0.00	19.00
<b>F165 Total</b>		<b>19.00</b>	<b>0.00</b>	<b>0.00</b>	<b>19.00</b>	<b>0.00</b>	<b>0.00</b>	<b>19.00</b>
<b>Road Reference : F166 : Kagbeni-Mukthinath</b>								
1	Mustang	0.00	0.00	26.00	26.00	0.00	0.00	26.00
<b>F166 Total</b>		<b>0.00</b>	<b>0.00</b>	<b>26.00</b>	<b>26.00</b>	<b>0.00</b>	<b>0.00</b>	<b>26.00</b>
<b>Road Reference : F167 : Gaindakot - Rampur - Pipaldanda-Maldhunga</b>								
1	Palpa	0.00	0.00	82.00	82.00	0.00	6.00	88.00
2	Nawalparasi	0.00	0.00	75.00	75.00	0.00	0.00	75.00
3	Gulmi	0.00	0.00	44.00	44.00	0.00	0.00	44.00
4	Baglung	0.00	0.00	34.00	34.00	0.00	4.00	38.00
<b>F167 Total</b>		<b>0.00</b>	<b>0.00</b>	<b>235.00</b>	<b>235.00</b>	<b>0.00</b>	<b>10.00</b>	<b>245.00</b>

SN	Districts	BT	GR	ER	Sub-Total	UC	PL	Total
<b>Road Reference : F168 : Bansgadhi (MRM) - Mainapokhar</b>								
1	Bardiya	1.60	6.80	0.00	8.40	0.00	0.00	8.40
<b>F168 Total</b>		<b>1.60</b>	<b>6.80</b>	<b>0.00</b>	<b>8.40</b>	<b>0.00</b>	<b>0.00</b>	<b>8.40</b>
<b>Road Reference : F169 : Kothiya -Thakurdwara - Amreni (MRM)</b>								
1	Bardiya	2.40	12.60	6.00	21.00	0.00	0.00	21.00
<b>F169 Total</b>		<b>2.40</b>	<b>12.60</b>	<b>6.00</b>	<b>21.00</b>	<b>0.00</b>	<b>0.00</b>	<b>21.00</b>
<b>Road Reference : F170 : Baddichour - Gutu</b>								
1	Surkhet	0.00	14.00	16.00	30.00	0.00	0.00	30.00
<b>F170 Total</b>		<b>0.00</b>	<b>14.00</b>	<b>16.00</b>	<b>30.00</b>	<b>0.00</b>	<b>0.00</b>	<b>30.00</b>
<b>Road Reference : F171 : Bhuregaun (MRM) - Bangesimal (Surkhet)</b>								
1	Bardiya	1.00	4.00	16.00	21.00	0.00	16.00	37.00
2	Surkhet	0.00	0.00	0.00	0.00	0.00	31.00	31.00
<b>F171 Total</b>		<b>1.00</b>	<b>4.00</b>	<b>16.00</b>	<b>21.00</b>	<b>0.00</b>	<b>47.00</b>	<b>68.00</b>
<b>Road Reference : F172 : Karnali Corridor (Manma - Kolti)</b>								
1	Kalikot	0.00	0.00	36.00	36.00	0.00	0.00	36.00
2	Mugu	0.00	0.00	0.00	0.00	0.00	20.00	20.00
3	Bajura	0.00	0.00	7.00	7.00	0.00	48.00	55.00
4	Humla	0.00	0.00	0.00	0.00	0.00	85.00	85.00
<b>F172 Total</b>		<b>0.00</b>	<b>0.00</b>	<b>43.00</b>	<b>43.00</b>	<b>0.00</b>	<b>153.00</b>	<b>196.00</b>
<b>Road Reference : F173 : Gamgadhi - Sukadik</b>								
1	Mugu	0.00	0.00	0.00	0.00	0.00	65.00	65.00
<b>F173 Total</b>		<b>0.00</b>	<b>0.00</b>	<b>0.00</b>	<b>0.00</b>	<b>0.00</b>	<b>65.00</b>	<b>65.00</b>
<b>Road Reference : F174 : Silgadhi - Khaptad</b>								
1	Doti	0.00	0.00	8.00	8.00	0.00	22.00	30.00
<b>F174 Total</b>		<b>0.00</b>	<b>0.00</b>	<b>8.00</b>	<b>8.00</b>	<b>0.00</b>	<b>22.00</b>	<b>30.00</b>
<b>Road Reference : F175 : Patan - Pancheswor</b>								
1	Baitadi	0.00	0.00	32.00	32.00	0.00	30.00	62.00
<b>F175 Total</b>		<b>0.00</b>	<b>0.00</b>	<b>32.00</b>	<b>32.00</b>	<b>0.00</b>	<b>30.00</b>	<b>62.00</b>
<b>Road Reference : F176 : Ugratara - Melauli</b>								
1	Dadeldhura	0.00	0.00	24.00	24.00	5.00	14.00	43.00
2	Baitadi	0.00	0.00	0.00	0.00	0.00	22.00	22.00
<b>F176 Total</b>		<b>0.00</b>	<b>0.00</b>	<b>24.00</b>	<b>24.00</b>	<b>5.00</b>	<b>36.00</b>	<b>65.00</b>
<b>Road Reference : F177 : Jumla Khalanga - Gamgadhi</b>								
1	Jumla	0.00	0.00	0.00	0.00	0.00	55.00	55.00
<b>F177 Total</b>		<b>0.00</b>	<b>0.00</b>	<b>0.00</b>	<b>0.00</b>	<b>0.00</b>	<b>55.00</b>	<b>55.00</b>
<b>Road Reference : F178 : Bijulebhanjyang - Lamidanda</b>								
1	Khotang	0.00	0.00	10.46	10.46	0.00	0.00	10.46
<b>F178 Total</b>		<b>0.00</b>	<b>0.00</b>	<b>10.46</b>	<b>10.46</b>	<b>0.00</b>	<b>0.00</b>	<b>10.46</b>
<b>Road Reference : F179 : Shahid Road</b>								
1	Rolpa	11.00	58.00	17.00	86.00	37.00	0.00	123.00
2	Rukum	0.00	0.00	0.00	0.00	0.00	30.00	30.00
3	Dang	24.00	0.00	0.00	24.00	0.00	0.00	24.00
<b>F179 Total</b>		<b>35.00</b>	<b>58.00</b>	<b>17.00</b>	<b>110.00</b>	<b>37.00</b>	<b>30.00</b>	<b>177.00</b>
<b>Road Reference : F180 : Ganeshman Marg (Thankot-Markhu )</b>								
1	Kathmandu	2.00	2.00	2.00	6.00	0.00	0.00	6.00
2	Makwanpur	0.00	0.00	14.00	14.00	0.00	0.00	14.00
<b>F180 Total</b>		<b>2.00</b>	<b>2.00</b>	<b>16.00</b>	<b>20.00</b>	<b>0.00</b>	<b>0.00</b>	<b>20.00</b>
<b>Road Reference : F181 : Tadi-Labdhu-Samundratar-GolphuBhanyang</b>								
	Nuwakot	21.00	0.00	19.67	40.67	0.00	0.00	40.67
<b>F181 Total</b>		<b>21.00</b>	<b>0.00</b>	<b>19.67</b>	<b>40.67</b>	<b>0.00</b>	<b>0.00</b>	<b>40.67</b>
<b>Road Reference : F182 : Tallo Dungeshwor - Dullu</b>								
1	Dailekh	18.00	0.00	0.00	18.00	0.00	0.00	18.00
<b>F182 Total</b>		<b>18.00</b>	<b>0.00</b>	<b>0.00</b>	<b>18.00</b>	<b>0.00</b>	<b>0.00</b>	<b>18.00</b>

SN	Districts	BT	GR	ER	Sub-Total	UC	PL	Total
<b>Road Reference : F183 : Shivanagar - Gumi - Patihalnachaur</b>								
1	Surkhet	0.00	0.00	45.00	45.00	0.00	0.00	45.00
<b>F183 Total</b>		<b>0.00</b>	<b>0.00</b>	<b>45.00</b>	<b>45.00</b>	<b>0.00</b>	<b>0.00</b>	<b>45.00</b>
<b>Road Reference : F184 : 11 Kilo (F035) - Chhepetar - Bhaluswara - Barpak</b>								
1	Gorkha	6.20	15.00	27.40	48.60	0.00	0.00	48.60
<b>F184 Total</b>		<b>6.20</b>	<b>15.00</b>	<b>27.40</b>	<b>48.60</b>	<b>0.00</b>	<b>0.00</b>	<b>48.60</b>
<b>Road Reference : F185 : Putalikhet - Karkineta - Majhbeni(Kusma)</b>								
1	Syangja	0.00	0.00	23.00	23.00	3.00	0.00	26.00
2	Parbat	0.00	0.00	0.00	0.00	5.00	16.00	21.00
<b>F185 Total</b>		<b>0.00</b>	<b>0.00</b>	<b>23.00</b>	<b>23.00</b>	<b>8.00</b>	<b>16.00</b>	<b>47.00</b>
<b>Road Reference : F186 : Mirdi - Chitre - Bhimad</b>								
1	Tanahu	0.00	0.00	18.00	18.00	0.00	0.00	18.00
2	Syangja	2.00	5.00	34.00	41.00	0.00	0.00	41.00
<b>F186 Total</b>		<b>2.00</b>	<b>5.00</b>	<b>52.00</b>	<b>59.00</b>	<b>0.00</b>	<b>0.00</b>	<b>59.00</b>
<b>Road Reference : F187 : Trafficchok(MRM)-Baniniya (IB)</b>								
1	Saptari	0.00	0.00	21.00	21.00	0.00	0.00	21.00
<b>F187 Total</b>		<b>0.00</b>	<b>0.00</b>	<b>21.00</b>	<b>21.00</b>	<b>0.00</b>	<b>0.00</b>	<b>21.00</b>
<b>Road Reference : F188 : Banke (MRM) - Sangrampur (IB)</b>								
1	Sarlahi	0.00	12.00	10.00	22.00	0.00	0.00	22.00
<b>F188 Total</b>		<b>0.00</b>	<b>12.00</b>	<b>10.00</b>	<b>22.00</b>	<b>0.00</b>	<b>0.00</b>	<b>22.00</b>
<b>Road Reference : F189 : Gadhimai - Kawahigoth (IB)</b>								
1	Bara	0.00	0.00	10.00	10.00	0.00	0.00	10.00
<b>F189 Total</b>		<b>0.00</b>	<b>0.00</b>	<b>10.00</b>	<b>10.00</b>	<b>0.00</b>	<b>0.00</b>	<b>10.00</b>
<b>Road Reference : F190 : Dumkibas (MRM) - Tribeni</b>								
1	Nawalparasi	0.00	0.00	22.00	22.00	0.00	0.00	22.00
<b>F190 Total</b>		<b>0.00</b>	<b>0.00</b>	<b>22.00</b>	<b>22.00</b>	<b>0.00</b>	<b>0.00</b>	<b>22.00</b>
<b>Road Reference : F191 : Kathawa (IB) -Tribeni</b>								
1	Nawalparasi	0.00	0.00	0.00	0.00	0.00	19.00	19.00
<b>F191 Total</b>		<b>0.00</b>	<b>0.00</b>	<b>0.00</b>	<b>0.00</b>	<b>0.00</b>	<b>19.00</b>	<b>19.00</b>
<b>Road Reference : F192 : Rajapur-Daulatpur-Sati</b>								
1	Bardiya	0.00	0.00	0.00	0.00	0.00	7.00	7.00
2	Kailali	0.00	6.00	0.00	6.00	0.00	0.00	6.00
<b>F192 Total</b>		<b>0.00</b>	<b>6.00</b>	<b>0.00</b>	<b>6.00</b>	<b>0.00</b>	<b>7.00</b>	<b>13.00</b>
<b>Road Reference : F193 : Chaurjahari - Bas khola - Devisthal</b>								
1	Rukum	0.00	0.00	2.00	2.00	0.00	0.00	2.00
2	Salyan	0.00	3.00	37.00	40.00	0.00	0.00	40.00
<b>F193 Total</b>		<b>0.00</b>	<b>3.00</b>	<b>39.00</b>	<b>42.00</b>	<b>0.00</b>	<b>0.00</b>	<b>42.00</b>
<b>Road Reference : F194 : Saljhandi - Satyawati - Badahare River</b>								
1	Baglung	0.00	0.00	52.00	52.00	0.00	0.00	52.00
2	Gulmi	0.00	0.00	35.00	35.00	0.00	0.00	35.00
3	Palpa	0.00	0.00	12.00	12.00	0.00	0.00	12.00
4	Rupandehi	3.50	5.00	3.00	11.50	0.00	0.00	11.50
5	Arghakhanchi	0.00	0.00	68.00	68.00	0.00	0.00	68.00
<b>F194 Total</b>		<b>3.50</b>	<b>5.00</b>	<b>170.00</b>	<b>178.50</b>	<b>0.00</b>	<b>0.00</b>	<b>178.50</b>
<b>Road Reference : F195 : Tikapur-Muda-Saphe Bagar-Dadakot-Gothalaket-Chainpur-Saipal-Urai Bhanjyang</b>								
1	Bajura	0.00	0.00	0.00	0.00	0.00	22.00	22.00
2	Bajhang	0.00	0.00	22.00	22.00	0.00	97.00	119.00
3	Achham	10.00	0.00	13.00	23.00	0.00	0.00	23.00
4	Doti	0.00	0.00	0.00	0.00	0.00	35.00	35.00
5	Kailali	2.00	25.00	4.00	31.00	0.00	34.00	65.00
<b>F195 Total</b>		<b>12.00</b>	<b>25.00</b>	<b>39.00</b>	<b>76.00</b>	<b>0.00</b>	<b>188.00</b>	<b>264.00</b>



SN	Districts	BT	GR	ER	Sub-Total	UC	PL	Total
<b>Road Reference : F196 : Benighat-Arughat-Larke Bhanjyang</b>								
1	Dhading	0.00	0.20	0.00	0.20	0.00	0.00	0.20
2	Gorkha	0.00	9.80	58.00	67.80	0.00	97.00	164.80
<b>F196 Total</b>		<b>0.00</b>	<b>10.00</b>	<b>58.00</b>	<b>68.00</b>	<b>0.00</b>	<b>97.00</b>	<b>165.00</b>
<b>Road Reference : F197 : Aryabhanjyang (SRM)-Rampur</b>								
1	Palpa	14.00	0.00	27.00	41.00	0.00	0.00	41.00
<b>F197 Total</b>		<b>14.00</b>	<b>0.00</b>	<b>27.00</b>	<b>41.00</b>	<b>0.00</b>	<b>0.00</b>	<b>41.00</b>
<b>Road Reference : F198 : Birgunj Bypass</b>								
1	Parsa	7.21	0.00	0.00	7.21	0.00	0.00	7.21
<b>F198 Total</b>		<b>7.21</b>	<b>0.00</b>	<b>0.00</b>	<b>7.21</b>	<b>0.00</b>	<b>0.00</b>	<b>7.21</b>
<b>Road Reference : F199 : Gandhi Manamohan Marga</b>								
1	Morang	0.00	0.00	0.00	0.00	0.00	25.00	25.00
<b>F199 Total</b>		<b>0.00</b>	<b>0.00</b>	<b>0.00</b>	<b>0.00</b>	<b>0.00</b>	<b>25.00</b>	<b>25.00</b>
<b>Road Reference : F200 : Kharindrapur(MRM)-Shitalpur-Bilmi</b>								
1	Kapilbastu	0.00	0.00	0.00	0.00	0.00	18.00	18.00
<b>F200 Total</b>		<b>0.00</b>	<b>0.00</b>	<b>0.00</b>	<b>0.00</b>	<b>0.00</b>	<b>18.00</b>	<b>18.00</b>
<b>Road Reference : F201 : Jiri-Salleri Road</b>								
1	Solukhumbu	0.00	0.00	0.00	0.00	0.00	69.50	69.50
2	Ramechhap	0.00	0.00	0.00	0.00	0.00	36.50	36.50
3	Dolakha	0.00	0.00	0.00	0.00	0.00	54.00	54.00
<b>F201 Total</b>		<b>0.00</b>	<b>0.00</b>	<b>0.00</b>	<b>0.00</b>	<b>0.00</b>	<b>160.00</b>	<b>160.00</b>
<b>Road Reference : F202 : Jiri-Those-Bamti Road</b>								
1	Ramechhap	0.00	0.00	33.00	33.00	0.00	0.00	33.00
2	Dolakha	0.00	0.00	11.00	11.00	0.00	0.00	11.00
<b>F202 Total</b>		<b>0.00</b>	<b>0.00</b>	<b>44.00</b>	<b>44.00</b>	<b>0.00</b>	<b>0.00</b>	<b>44.00</b>
<b>Road Reference : F203 : Gulariya-Bagahighat-Rammapur</b>								
1	Bardiya	0.00	0.00	0.00	0.00	0.00	22.00	22.00
<b>F203 Total</b>		<b>0.00</b>	<b>0.00</b>	<b>0.00</b>	<b>0.00</b>	<b>0.00</b>	<b>22.00</b>	<b>22.00</b>
<b>Road Reference : F204 : Khutiya-B.P.Nagar-Gadhasera--Dipayal</b>								
1	Doti	0.00	0.00	7.00	7.00	0.00	56.00	63.00
2	Kailali	0.00	0.00	4.00	4.00	0.00	28.00	32.00
<b>F204 Total</b>		<b>0.00</b>	<b>0.00</b>	<b>11.00</b>	<b>11.00</b>	<b>0.00</b>	<b>84.00</b>	<b>95.00</b>
<b>Road Reference : F205 : Nijgadh-Pataura-Bankul-Gaur</b>								
1	Rautahat	0.00	33.00	0.00	33.00	0.00	15.00	48.00
2	Bara	1.00	7.00	0.00	8.00	0.00	0.00	8.00
<b>F205 Total</b>		<b>1.00</b>	<b>40.00</b>	<b>0.00</b>	<b>41.00</b>	<b>0.00</b>	<b>15.00</b>	<b>56.00</b>
<b>Road Reference : F206 : Gaur-Pipara-Samanpur-Santapur-Nunthar Road</b>								
1	Rautahat	0.00	0.00	0.00	0.00	0.00	38.00	38.00
<b>F206 Total</b>		<b>0.00</b>	<b>0.00</b>	<b>0.00</b>	<b>0.00</b>	<b>0.00</b>	<b>38.00</b>	<b>38.00</b>
<b>Road Reference : F207 : Parsa-Bara-Rautahat-Gandaknahr Road</b>								
1	Rautahat	0.00	0.00	0.00	0.00	0.00	5.50	5.50
2	Bara	0.00	0.00	0.00	0.00	0.00	42.00	42.00
3	Parsa	0.00	0.00	0.00	0.00	0.00	32.50	32.50
<b>F207 Total</b>		<b>0.00</b>	<b>0.00</b>	<b>0.00</b>	<b>0.00</b>	<b>0.00</b>	<b>80.00</b>	<b>80.00</b>
<b>Road Reference : F208 : Triveni-Sanahi-Gandak Nahar Sadak-Nawalparasi</b>								
1	Nawalparasi	0.00	0.00	32.00	32.00	0.00	0.00	32.00
<b>F208 Total</b>		<b>0.00</b>	<b>0.00</b>	<b>32.00</b>	<b>32.00</b>	<b>0.00</b>	<b>0.00</b>	<b>32.00</b>
<b>Road Reference : F209 : Holangadi-Dharampani-Dhungakhani</b>								
1	Palpa	0.00	2.30	4.00	6.30	0.00	0.00	6.30
<b>F209 Total</b>		<b>0.00</b>	<b>2.30</b>	<b>4.00</b>	<b>6.30</b>	<b>0.00</b>	<b>0.00</b>	<b>6.30</b>
<b>Grand Total</b>		<b>6368.98</b>	<b>1735.49</b>	<b>4389.47</b>	<b>12493.94</b>	<b>315.40</b>	<b>2092.90</b>	<b>14902.24</b>



## **ANNEX-4**

**Schematic Diagram of Strategic  
Road Network 2013/14**



# SCHEMATIC DIAGRAM OF STRATEGIC ROAD NETWORK 2013/2014

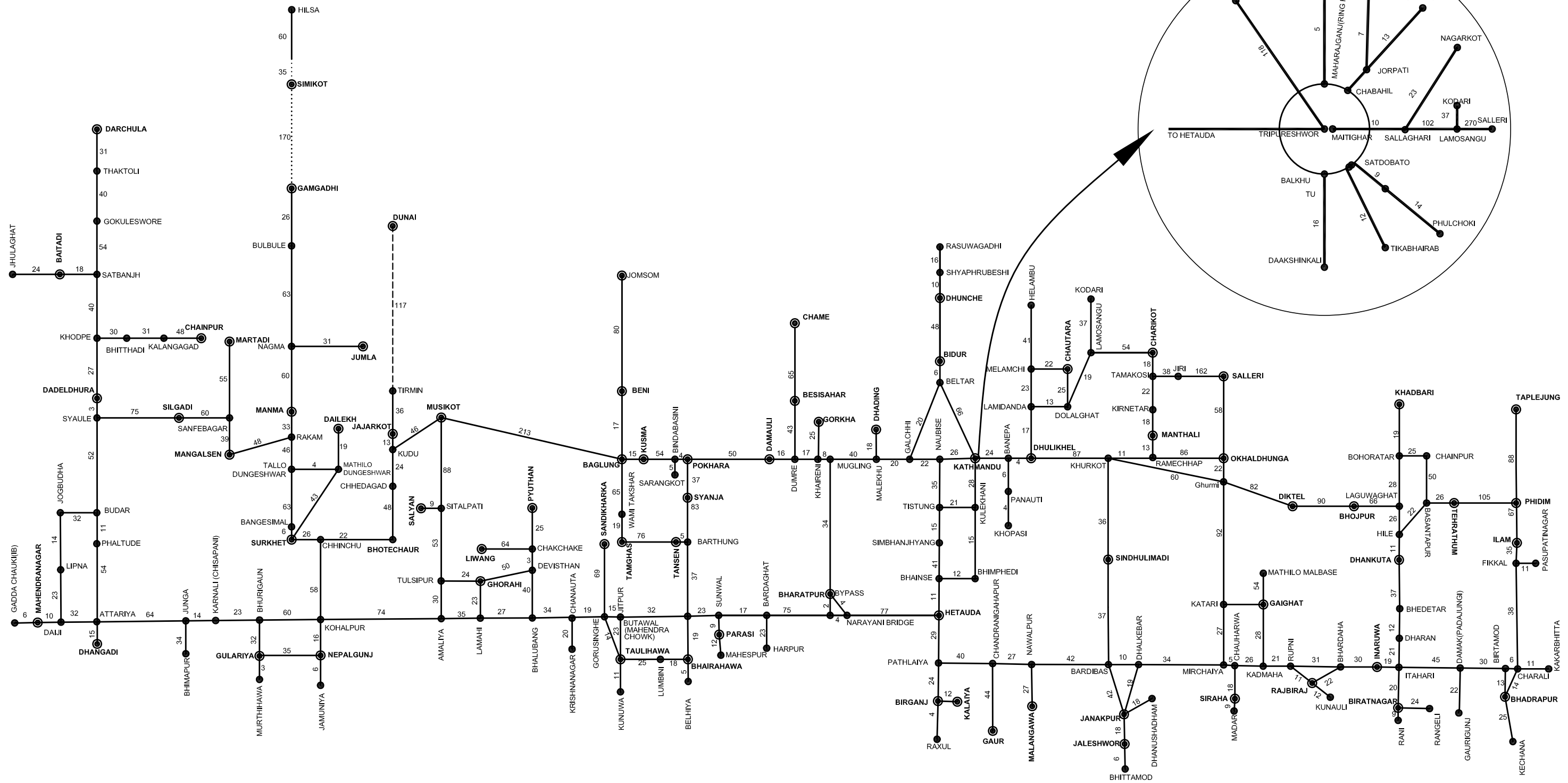

### Legend

- Existing Road
- Under Construction Road
- Planned Road

All Lengths Shown are in Kilometer