

**FAR-WESTERN
DEVELOPMENT REGION**

FAR-WESTERN DEVELOPMENT REGION
Road Length with category and Pavement
(in Kilometer)

Road Classification	Zone	BT	GR	ER	Total	UC	PL
National Highway	Seti	225.24	0.00	0.00	225.24	0.00	0.00
	Mahakali	292.79	0.00	50.00	342.79	0.00	93.30
	Sub-Total	518.03	0.00	50.00	568.03	0.00	93.30
Feeder Road	Seti	205.38	73.12	208.70	487.20	0.00	388.00
	Mahakali	75.65	76.00	123.60	275.25	0.00	46.00
	Sub-Total	281.03	149.12	332.30	762.45	0.00	434.00
Mid-Hill Road	Seti	20.00	0.00	61.00	81.00	0.00	0.00
	Mahakali	0.00	0.00	0.00	0.00	0.00	0.00
	Sub-Total	20.00	0.00	61.00	81.00	0.00	0.00
Postal Road	Seti	37.70	0.00	0.00	37.70	27.00	0.00
	Mahakali	0.00	52.00	6.50	58.50	0.50	3.00
	Sub-Total	37.70	52.00	6.50	96.20	27.50	3.00
Grand Total		856.76	201.12	449.80	1507.68	27.50	530.30
Summary of Road Length							
Road Classification		BT	GR	ER	Total	UC	PL
National Highway		518.03	0.00	50.00	568.03	0.00	93.30
Feeder Road		281.03	149.12	332.30	762.45	0.00	434.00
Mid-Hill Road		20.00	0.00	61.00	81.00	0.00	0.00
Postal Road		37.70	52.00	6.50	96.20	27.50	3.00
Total		856.76	201.12	449.80	1507.68	27.50	530.30

SETI ZONE
Road Length with Category and Pavement
(in Kilometer)

Road Classification	District	BT	GR	ER	Total	UC	PL
National Highway	Bajura	0.00	0.00	0.00	0.00	0.00	0.00
	Bajhang	0.00	0.00	0.00	0.00	0.00	0.00
	Achham	0.00	0.00	0.00	0.00	0.00	0.00
	Doti	74.46	0.00	0.00	74.46	0.00	0.00
	Kailali	150.78	0.00	0.00	150.78	0.00	0.00
	NH Total	225.24	0.00	0.00	225.24	0.00	0.00
Feeder Road	Bajura	15.30	0.00	34.70	50.00	0.00	124.00
	Bajhang	79.08	0.00	22.00	101.08	0.00	97.00
	Achham	50.00	0.00	13.00	63.00	0.00	0.00
	Doti	42.00	5.00	103.00	150.00	0.00	105.00
	Kailali	19.00	68.12	36.00	123.12	0.00	62.00
	FRN Total	205.38	73.12	208.70	487.20	0.00	388.00
Mid-Hill Road	Bajura	0.00	0.00	0.00	0.00	0.00	0.00
	Bajhang	0.00	0.00	0.00	0.00	0.00	0.00
	Achham	20.00	0.00	61.00	81.00	0.00	0.00
	Doti	0.00	0.00	0.00	0.00	0.00	0.00
	Kailali	0.00	0.00	0.00	0.00	0.00	0.00
	MH Total	20.00	0.00	61.00	81.00	0.00	0.00
Postal Road	Bajura	0.00	0.00	0.00	0.00	0.00	0.00
	Bajhang	0.00	0.00	0.00	0.00	0.00	0.00
	Achham	0.00	0.00	0.00	0.00	0.00	0.00
	Doti	0.00	0.00	0.00	0.00	0.00	0.00
	Kailali	37.70	0.00	0.00	37.70	27.00	0.00
	PR Total	37.70	0.00	0.00	37.70	27.00	0.00
Grand Total		488.32	73.12	269.70	831.14	27.00	388.00



DISTRICT:BAJURA

ZONE:SETI

REGION:FAR WESTERN

S.N	Name of Road	Class	Ref No	Link Code	BT	GR	ER	Total	UC	PL
1	Rakse-Martadi	FRN	F146	F14602	15.30	0.00	27.70	43.00	0.00	0.00
2	Martadi-Kolti	FRN	F146	F14603	0.00	0.00	0.00	0.00	0.00	51.00
3	Kolti-Okhartola	FRN	F146	F14604	0.00	0.00	0.00	0.00	0.00	3.00
4	Patlibadi(Gadwali)-Kolti(Okhartola)	FRN	F172	F17202	0.00	0.00	7.00	7.00	0.00	38.00
5	Kolti(Okhartola)-Boldhik(District Border)	FRN	F172	F17203	0.00	0.00	0.00	0.00	0.00	10.00
6	Simalkot(Saphe Bajar)-Dadakot(District Border)	FRN	F195	F19505	0.00	0.00	0.00	0.00	0.00	22.00
Total					15.30	0.00	34.70	50.00	0.00	124.00



DISTRICT:BAJHANG

ZONE:SETI

REGION:FAR WESTERN

S.N	Name of Road	Class	Ref No	Link Code	BT	GR	ER	Total	UC	PL
1	Bithad-Kalangagad	FRN	F049	F04902	30.72	0.00	0.00	30.72	0.00	0.00
2	Kalangagad-Deura	FRN	F049	F04903	7.10	0.00	0.00	7.10	0.00	0.00
2	Deura-Tamail	FRN	F049	F04904	28.00	0.00	0.00	28.00	0.00	0.00
3	Tamail-Chainpur	FRN	F049	F04905	13.26	0.00	0.00	13.26	0.00	0.00
5	Dadakot(District Border)-Gothalakhet(F049 Junction)	FRN	F195	F19506	0.00	0.00	0.00	0.00	0.00	35.00
6	Chainpur(F049)-Saipal-Urai Bhanjyang-Taklakot	FRN	F195	F19507	0.00	0.00	22.00	22.00	0.00	62.00
Total					79.08	0.00	22.00	101.08	0.00	97.00

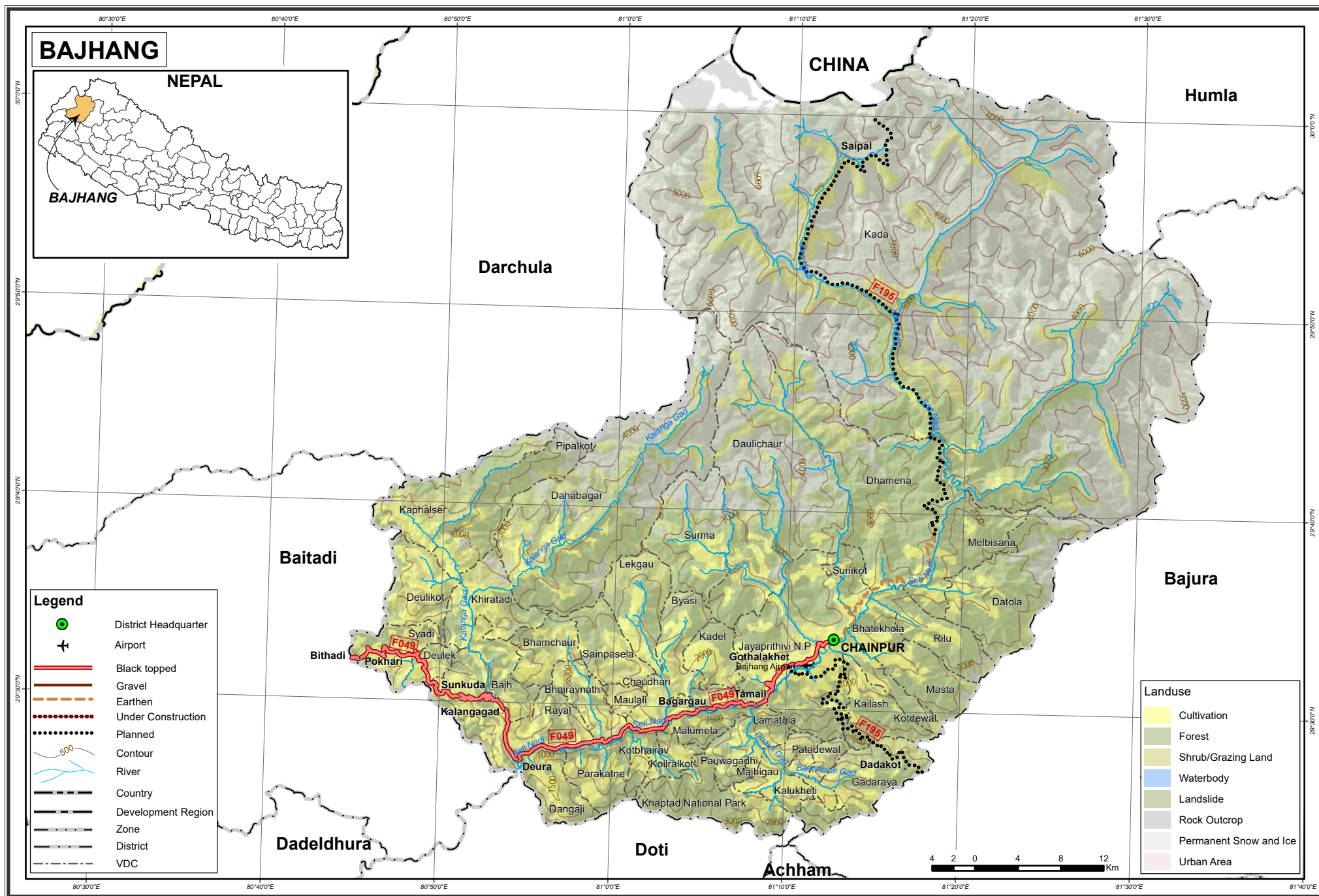

DISTRICT:ACHHAM

ZONE:SETI

REGION:FAR WESTERN

S.N	Name of Road	Class	Ref No	Link Code	BT	GR	ER	Total	UC	PL
1	Chaukhutte Bajar-Sanfebagar	FRN	F051	F05102	26.00	0.00	0.00	26.00	0.00	0.00
2	Sanphebagar-Rakse	FRN	F146	F14601	14.00	0.00	0.00	14.00	0.00	0.00
3	Selli-Seti R(District Border)-Saphe Bagar	FRN	F195	F19504	10.00	0.00	13.00	23.00	0.00	0.00
4	Sahijyula - Belkhet (Midhill)	MH	H18	H1860	0.00	0.00	1.00	1.00	0.00	0.00
5	Belkhet - Binayak (Midhill)	MH	H18	H1861	0.00	0.00	15.00	15.00	0.00	0.00
6	Binayak - Mangalsen (Midhill)	MH	H18	H1862	0.00	0.00	34.00	34.00	0.00	0.00
7	Mangalsen-Bayalpata (Midhill)	MH	H18	H1863	11.00	0.00	11.00	22.00	0.00	0.00
8	Bayalpata - Sanfebagar (Midhill)	MH	H18	H1864	9.00	0.00	0.00	9.00	0.00	0.00
Total					70.00	0.00	74.00	144.00	0.00	0.00

DISTRICT:DOTI

ZONE:SETI

REGION:FAR WESTERN

S.N	Name of Road	Class	Ref No	Link Code	BT	GR	ER	Total	UC	PL
1	Faltunde-Budar	NH	H14	H1404	11.38	0.00	0.00	11.38	0.00	0.00
2	Budar-Gairha	NH	H14	H1405	22.08	0.00	0.00	22.08	0.00	0.00
3	Koryal-Samuha Gad	NH	H15	H1502	24.73	0.00	0.00	24.73	0.00	0.00
4	Samuha Gad-Junction, Sanfe road	NH	H15	H1503	16.27	0.00	0.00	16.27	0.00	0.00
5	Silgadhi-Chaukhutte Bajar	FRN	F051	F05101	41.00	0.00	0.00	41.00	0.00	0.00
6	B.P.Nagar-Silgadhi(Dipayal)	FRN	F149	F14902	0.00	0.00	80.00	80.00	0.00	0.00
7	Lamjile-Buddar (MKRM)	FRN	F151	F15104	1.00	5.00	0.00	6.00	0.00	0.00
8	Silgadhi-Khaptad	FRN	F174	F17401	0.00	0.00	16.00	16.00	0.00	14.00
9	Khimadi-Karnali R(District Border)-Selli-Seti R(District Borde	FRN	F195	F19503	0.00	0.00	0.00	0.00	0.00	35.00
10	Gadhasera-Napani-Dipayal	FRN	F204	F20402	0.00	0.00	7.00	7.00	0.00	56.00
Total					116.46	5.00	103.00	224.46	0.00	105.00

DISTRICT:KAILALI

ZONE:SETI

REGION:FAR WESTERN

S.N	Name of Road	Class	Ref No	Link Code	BT	GR	ER	Total	UC	PL
1	Karnali-Junga	NH	H01	H0163	14.48	0.00	0.00	14.48	0.00	0.00
2	Junga-Sukhad Choraha	NH	H01	H0164	34.08	0.00	0.00	34.08	0.00	0.00
3	Sukhad Choraha-Atariya	NH	H01	H0165	29.79	0.00	0.00	29.79	0.00	0.00
4	Atariya-Mohana River	NH	H01	H0166	4.25	0.00	0.00	4.25	0.00	0.00
5	Mohana bridge (IB)-Boradandi	NH	H14	H1401	6.23	0.00	0.00	6.23	0.00	0.00
6	Boradandi-Atariya	NH	H14	H1402	8.32	0.00	0.00	8.32	0.00	0.00
7	Atariya-Faltunde	NH	H14	H1403	53.63	0.00	0.00	53.63	0.00	0.00
8	Junga-Junction, road to Tikapur	FRN	F017	F01701	2.73	11.12	0.00	13.85	0.00	0.00
9	Junction, road to Tikapur-Sati	FRN	F017	F01702	8.27	0.00	0.00	8.27	0.00	0.00
10	Sati-Rajapur	FRN	F017	F01703	6.00	0.00	0.00	6.00	0.00	0.00
11	Sati(Khairipur)-Khakraula	FRN	F147	F14701	0.00	5.00	0.00	5.00	0.00	0.00
12	Muda (MRM)-Bhajani-Lalbojhi	FRN	F148	F14801	0.00	18.85	0.00	18.85	0.00	0.00
13	Lalbojhi-Gulariyaghat(IB)	FRN	F148	F14802	0.00	2.15	0.00	2.15	0.00	0.00
14	Sahajpur-B.P.Nagar	FRN	F149	F14901	0.00	0.00	28.00	28.00	0.00	0.00
15	Daulatpur-Sati	FRN	F192	F19202	0.00	6.00	0.00	6.00	0.00	0.00
16	Tikapur-Muda (MRM)	FRN	F195	F19501	2.00	12.00	0.00	14.00	0.00	0.00
17	Muda(MRM)-Khimadi-Karnali R(District Border)	FRN	F195	F19502	0.00	13.00	4.00	17.00	0.00	34.00
18	Khutiya-B.P.Nagar-Gadhasera	FRN	F204	F20401	0.00	0.00	4.00	4.00	0.00	28.00
19	Satti-Lalbojhi-Hasulia (Postal)	PR	H17	H1730	0.00	0.00	0.00	0.00	27.00	0.00
20	Hasulia-Dhangadhi (Postal)	PR	H17	H1731	37.70	0.00	0.00	37.70	0.00	0.00
Total					207.48	68.12	36.00	311.60	27.00	62.00

MAHAKALI ZONE
Road Length with Category and Pavement
(in Kilometer)

Road Classification	District	BT	GR	ER	Total	UC	PL
National Highway	Kanchanpur	44.32	0.00	0.00	44.32	0.00	13.30
	Dadeldhura	77.08	0.00	0.00	77.08	0.00	0.00
	Baitadi	99.97	0.00	0.00	99.97	0.00	0.00
	Darchula	71.42	0.00	50.00	121.42	0.00	80.00
	NH Total	292.79	0.00	50.00	342.79	0.00	93.30
Feeder Road	Kanchanpur	1.00	36.00	15.60	52.60	0.00	8.00
	Dadeldhura	0.00	40.00	44.00	84.00	0.00	22.00
	Baitadi	74.65	0.00	64.00	138.65	0.00	16.00
	Darchula	0.00	0.00	0.00	0.00	0.00	0.00
	FRN Total	75.65	76.00	123.60	275.25	0.00	46.00
Mid-Hill Road	Kanchanpur	0.00	0.00	0.00	0.00	0.00	0.00
	Dadeldhura	0.00	0.00	0.00	0.00	0.00	0.00
	Baitadi	0.00	0.00	0.00	0.00	0.00	0.00
	Darchula	0.00	0.00	0.00	0.00	0.00	0.00
	MH Total	0.00	0.00	0.00	0.00	0.00	0.00
Postal Road	Kanchanpur	0.00	52.00	6.50	58.50	0.50	3.00
	Dadeldhura	0.00	0.00	0.00	0.00	0.00	0.00
	Baitadi	0.00	0.00	0.00	0.00	0.00	0.00
	Darchula	0.00	0.00	0.00	0.00	0.00	0.00
	PR Total	0.00	52.00	6.50	58.50	0.50	3.00
Grand Total		368.44	128.00	180.10	676.54	0.50	142.30

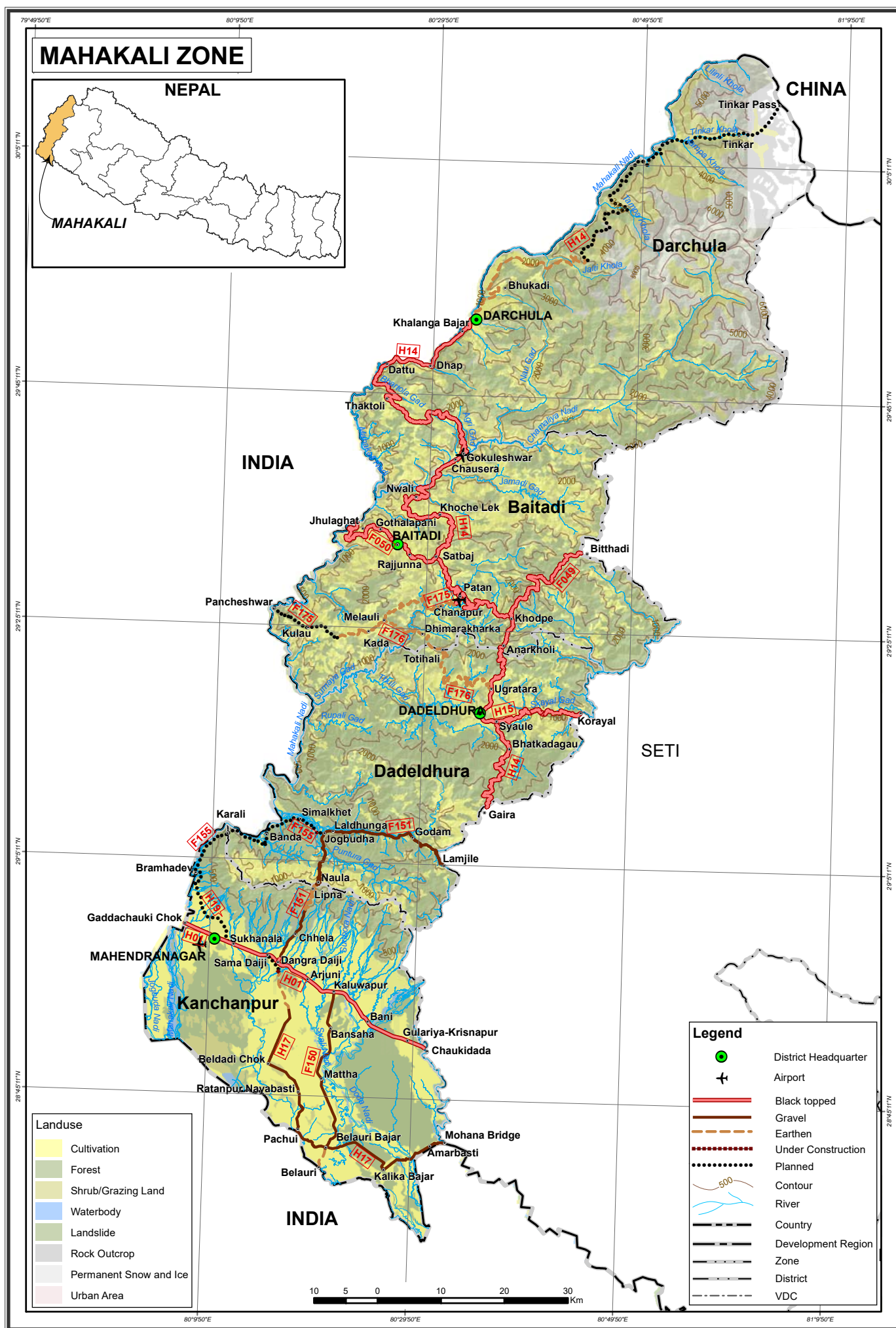

DISTRICT:KANCHANPUR

ZONE:MAHAKALI

REGION:FAR WESTERN

S.N	Name of Road	Class	Ref No	Link Code	BT	GR	ER	Total	UC	PL
1	Mohana River-Daiji	NH	H01	H0167	28.16	0.00	0.00	28.16	0.00	0.00
2	Daiji-Sukhanala	NH	H01	H0168	6.90	0.00	0.00	6.90	0.00	0.00
3	Sukhanala-Gadda Chauki	NH	H01	H0169	9.26	0.00	0.00	9.26	0.00	0.00
4	Shabha(MRM)-Bramhadev	NH	H19	H1901	0.00	0.00	0.00	0.00	0.00	13.30
5	Kaluwapur(MRM)-Shreepur-Belauri (IB)	FRN	F150	F15001	0.00	27.00	3.00	30.00	0.00	0.00
6	Daiji(MRM)-Naula	FRN	F151	F15101	1.00	9.00	12.60	22.60	0.00	0.00
7	Bramhadev-Karali	FRN	F155	F15501	0.00	0.00	0.00	0.00	0.00	8.00
8	Dhangadhi-Beldandi Chok (Postal)	PR	H17	H1732	0.00	42.00	0.00	42.00	0.00	0.00
9	Beldandichok - Daiji (Postal)	PR	H17	H1733	0.00	10.00	6.50	16.50	0.50	3.00
Total					45.32	88.00	22.10	155.42	0.50	24.30

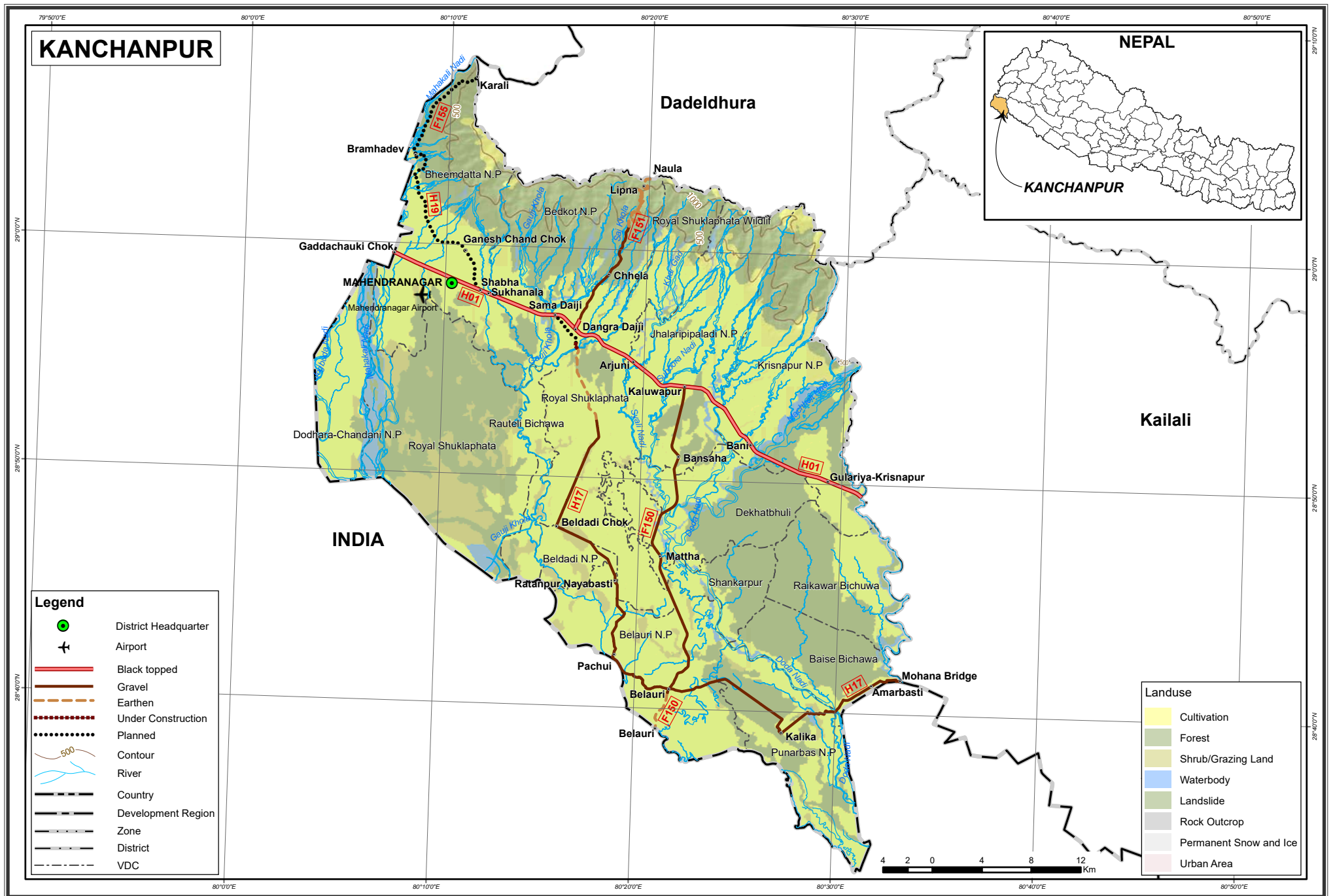

DISTRICT:DADELDHURA

ZONE:MAHAKALI

REGION:FAR WESTERN

S.N	Name of Road	Class	Ref No	Link Code	BT	GR	ER	Total	UC	PL
1	Gairha-Syaule	NH	H14	H1406	29.74	0.00	0.00	29.74	0.00	0.00
2	Syaule-Anarkholi	NH	H14	H1407	22.38	0.00	0.00	22.38	0.00	0.00
3	Syaule Bazar-Korayal	NH	H15	H1501	24.96	0.00	0.00	24.96	0.00	0.00
4	Naula-Jogbudha	FRN	F151	F15102	0.00	14.00	0.00	14.00	0.00	0.00
5	Jogbuda-Lamjile	FRN	F151	F15103	0.00	26.00	0.00	26.00	0.00	0.00
6	Karali-Jogbuda	FRN	F155	F15502	0.00	0.00	0.00	0.00	0.00	22.00
7	Ugratara-Totihali	FRN	F176	F17601	0.00	0.00	44.00	44.00	0.00	0.00
Total					77.08	40.00	44.00	161.08	0.00	22.00

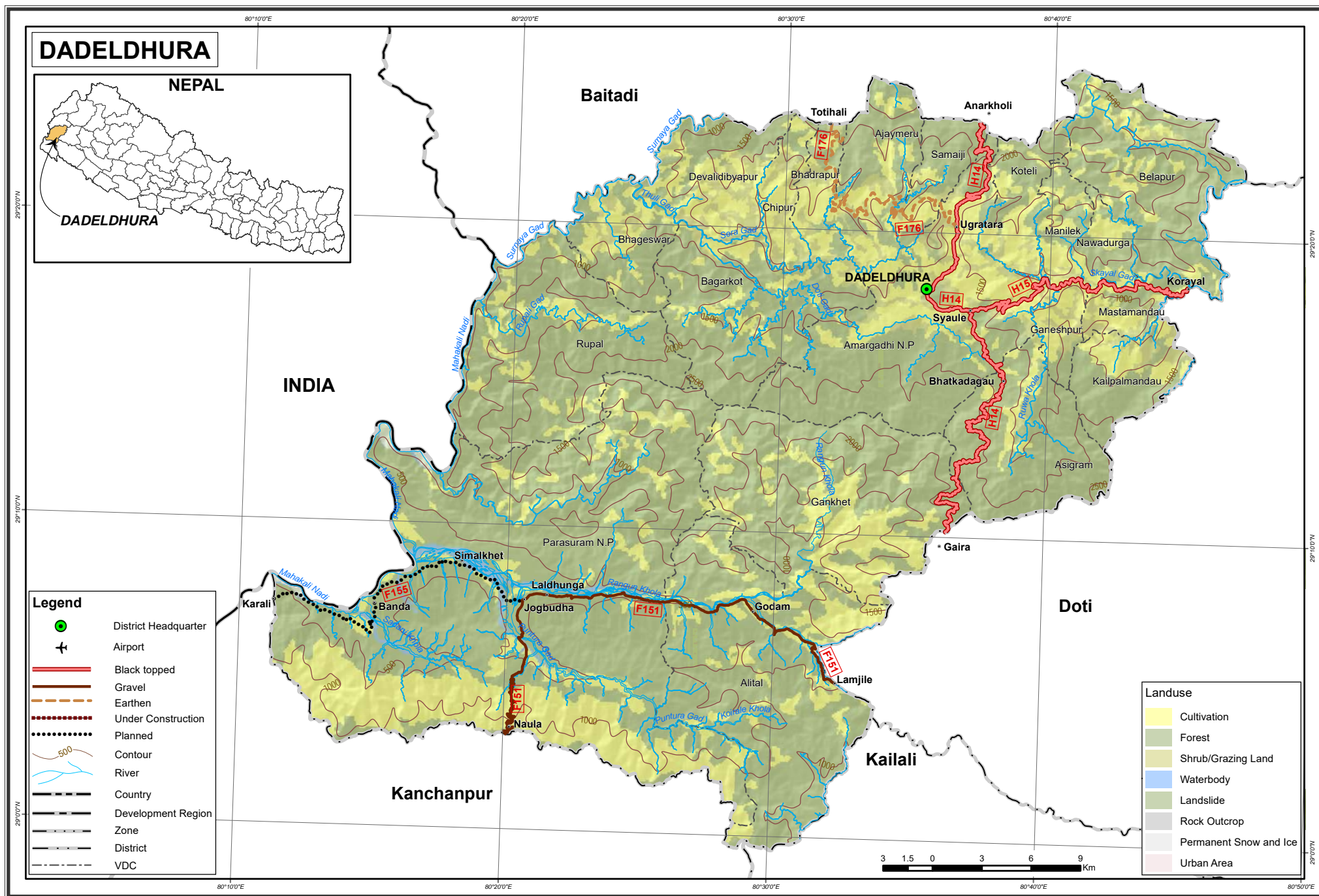

DISTRICT:BAITADI
ZONE:MAHAKALI
REGION:FAR WESTERN

S.N	Name of Road	Class	Ref No	Link Code	BT	GR	ER	Total	UC	PL
1	Anarkholi-Khodpe	NH	H14	H1408	7.18	0.00	0.00	7.18	0.00	0.00
2	Khodpe-Patan	NH	H14	H1409	23.23	0.00	0.00	23.23	0.00	0.00
3	Patan-Satbhanj	NH	H14	H1410	16.59	0.00	0.00	16.59	0.00	0.00
4	Satbanj-Gokuleswor	NH	H14	H1411	52.97	0.00	0.00	52.97	0.00	0.00
5	Khodpe-Bithad	FRN	F049	F04901	29.60	0.00	0.00	29.60	0.00	0.00
6	Satbanj-Baitadi	FRN	F050	F05001	18.45	0.00	0.00	18.45	0.00	0.00
7	Baitadi-Jhulaghat	FRN	F050	F05002	23.60	0.00	0.00	23.60	0.00	0.00
8	Patan-Pancheswor	FRN	F175	F17501	3.00	0.00	43.00	46.00	0.00	16.00
9	Totihali-Melauli	FRN	F176	F17602	0.00	0.00	21.00	21.00	0.00	0.00
Total					174.62	0.00	64.00	238.62	0.00	16.00

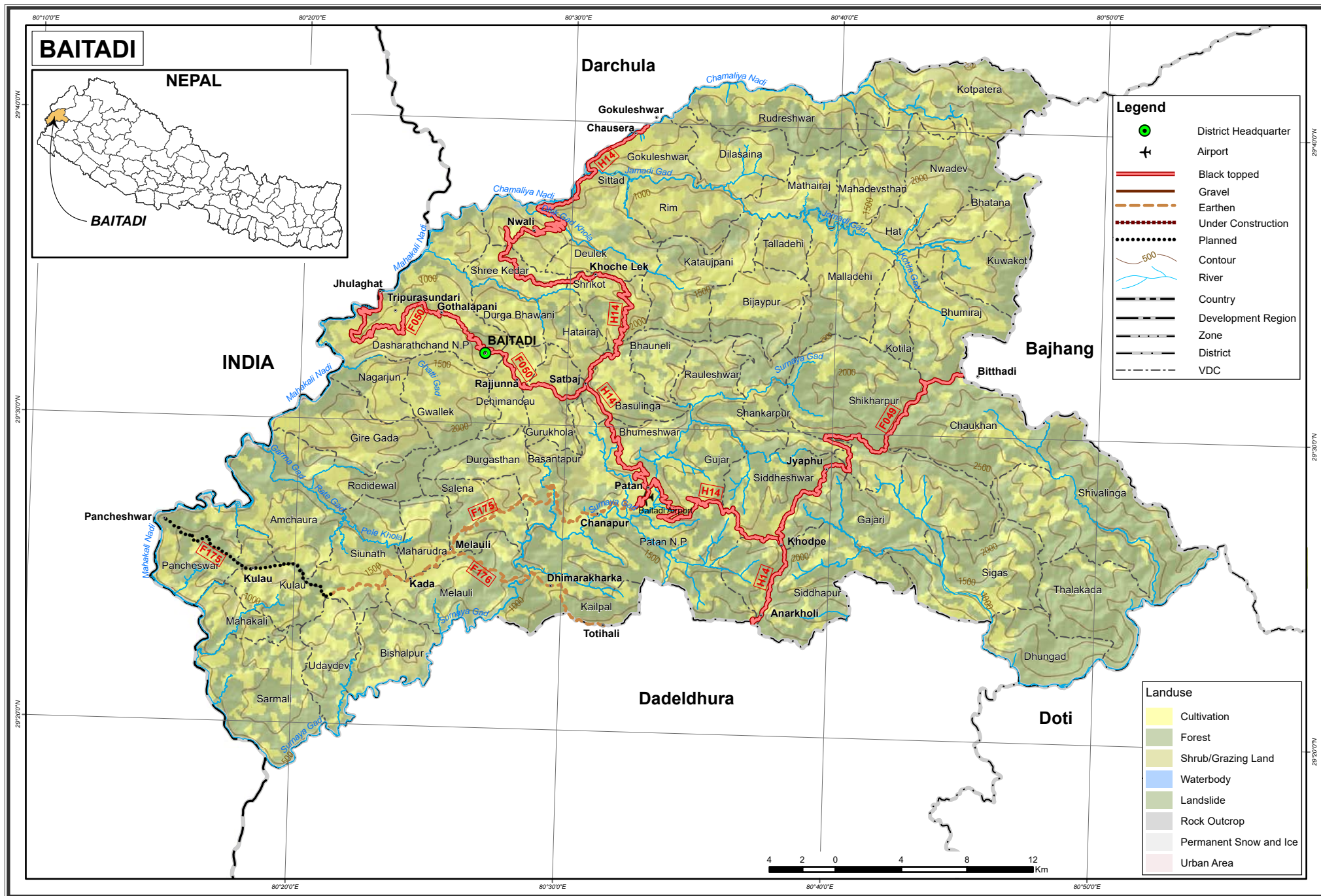

DISTRICT:DARCHULA
ZONE:MAHAKALI
REGION:FAR WESTERN

S.N	Name of Road	Class	Ref No	Link Code	BT	GR	ER	Total	UC	PL
1	Gokuleswor-Darchula	NH	H14	H1412	71.42	0.00	0.00	71.42	0.00	0.00
2	Darchula-Tinkar (IB)	NH	H14	H1413	0.00	0.00	50.00	50.00	0.00	80.00
Total					71.42	0.00	50.00	121.42	0.00	80.00

