

**EASTERN
DEVELOPMENT REGION**

EASTERN DEVELOPMENT REGION
Road Length with category and Pavement
(in Kilometer)

Road Classification	Zone	BT	GR	ER	Total	UC	PL
National Highway	Mechi	307.13	37.68	21.00	365.81	0.00	80.00
	Koshi	191.64	0.00	0.00	191.64	19.90	0.00
	Sagarmatha	135.38	30.90	94.00	260.28	9.10	0.00
	Sub-Total	634.15	68.58	115.00	817.73	29.00	80.00
Feeder Road	Mechi	74.90	12.20	181.00	268.10	0.00	1.00
	Koshi	251.16	144.40	108.70	504.26	0.00	61.00
	Sagarmatha	307.61	154.90	104.36	566.87	0.00	69.50
	Sub-Total	633.67	311.50	394.06	1339.23	0.00	131.50
Mid-Hill Road	Mechi	6.00	19.00	46.00	71.00	0.00	0.00
	Koshi	10.00	97.00	118.00	225.00	0.00	0.00
	Sagarmatha	32.00	12.00	84.00	128.00	0.00	0.00
	Sub-Total	48.00	128.00	248.00	424.00	0.00	0.00
Postal Road	Mechi	0.00	15.00	17.00	32.00	10.00	6.00
	Koshi	21.00	15.00	10.00	46.00	6.00	3.00
	Sagarmatha	2.00	33.00	23.00	58.00	0.00	0.00
	Sub-Total	23.00	63.00	50.00	136.00	16.00	9.00
Grand Total		1338.82	571.08	807.06	2716.96	45.00	220.50

Summary of Road Length

Road Classification	BT	GR	ER	Total	UC	PL
National Highway	634.15	68.58	115.00	817.73	29.00	80.00
Feeder Road	633.67	311.50	394.06	1339.23	0.00	131.50
Mid-Hill Road	48.00	128.00	248.00	424.00	0.00	0.00
Postal Road	23.00	63.00	50.00	136.00	16.00	9.00
Total	1338.82	571.08	807.06	2716.96	45.00	220.50

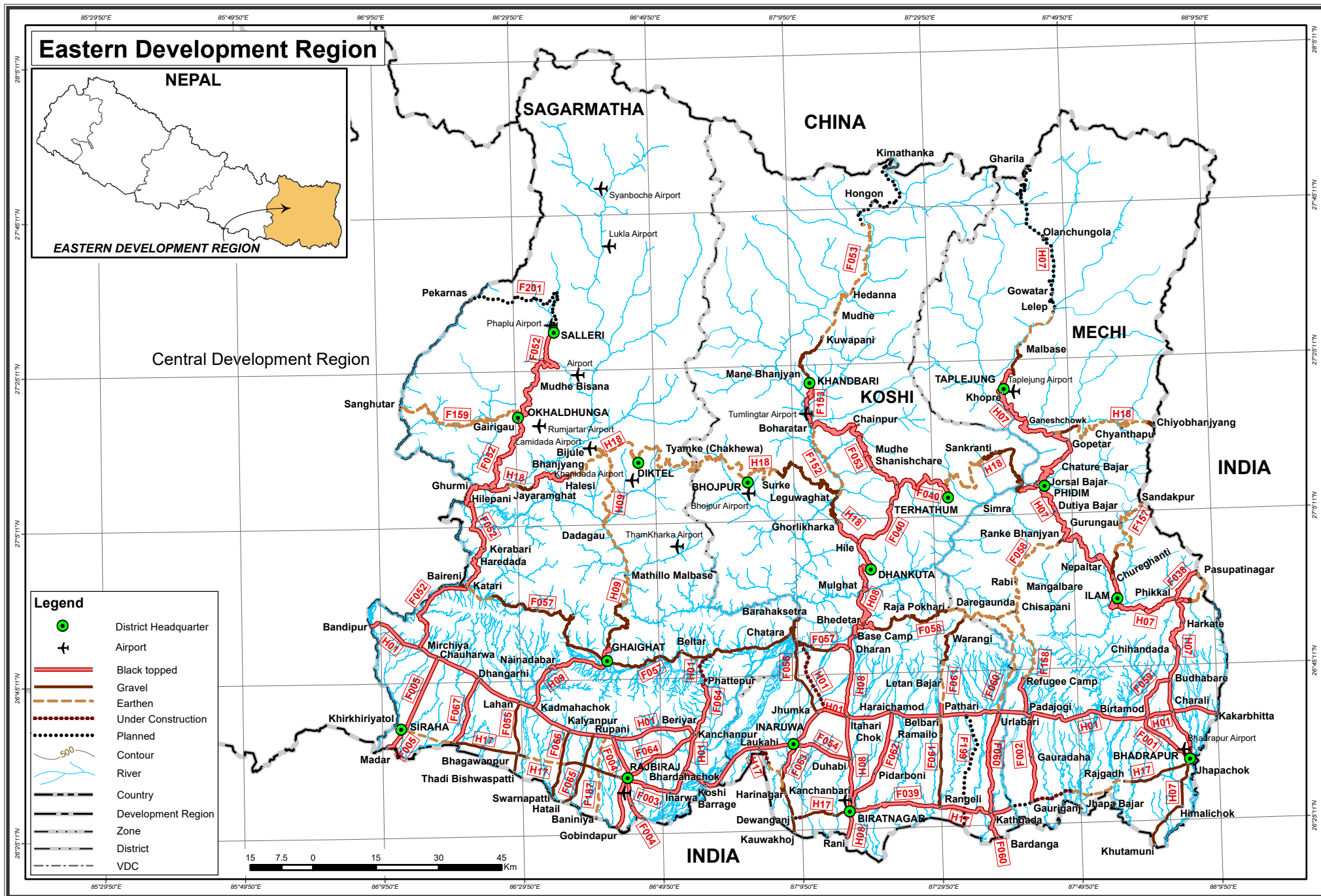

MECHI ZONE
Road Length with Category and Pavement
(in Kilometer)

Road Classification	District	BT	GR	ER	Total	UC	PL
National Highway	Taplejung	34.50	13.00	21.00	68.50	0.00	80.00
	Panchthar	91.86	0.00	0.00	91.86	0.00	0.00
	Ilam	94.70	0.00	0.00	94.70	0.00	0.00
	Jhapa	86.07	24.68	0.00	110.75	0.00	0.00
	NH Total	307.13	37.68	21.00	365.81	0.00	80.00
Feeder Road	Taplejung	0.00	0.00	0.00	0.00	0.00	0.00
	Panchthar	0.00	0.00	58.00	58.00	0.00	0.00
	Ilam	21.05	12.20	123.00	156.25	0.00	1.00
	Jhapa	53.85	0.00	0.00	53.85	0.00	0.00
	FRN Total	74.90	12.20	181.00	268.10	0.00	1.00
Mid-Hill Road	Taplejung	0.00	0.00	0.00	0.00	0.00	0.00
	Panchthar	6.00	19.00	46.00	71.00	0.00	0.00
	Ilam	0.00	0.00	0.00	0.00	0.00	0.00
	Jhapa	0.00	0.00	0.00	0.00	0.00	0.00
	MH Total	6.00	19.00	46.00	71.00	0.00	0.00
Postal Road	Taplejung	0.00	0.00	0.00	0.00	0.00	0.00
	Panchthar	0.00	0.00	0.00	0.00	0.00	0.00
	Ilam	0.00	0.00	0.00	0.00	0.00	0.00
	Jhapa	0.00	15.00	17.00	32.00	10.00	6.00
	PR Total	0.00	15.00	17.00	32.00	10.00	6.00
Grand Total		388.03	83.88	265.00	736.91	10.00	87.00

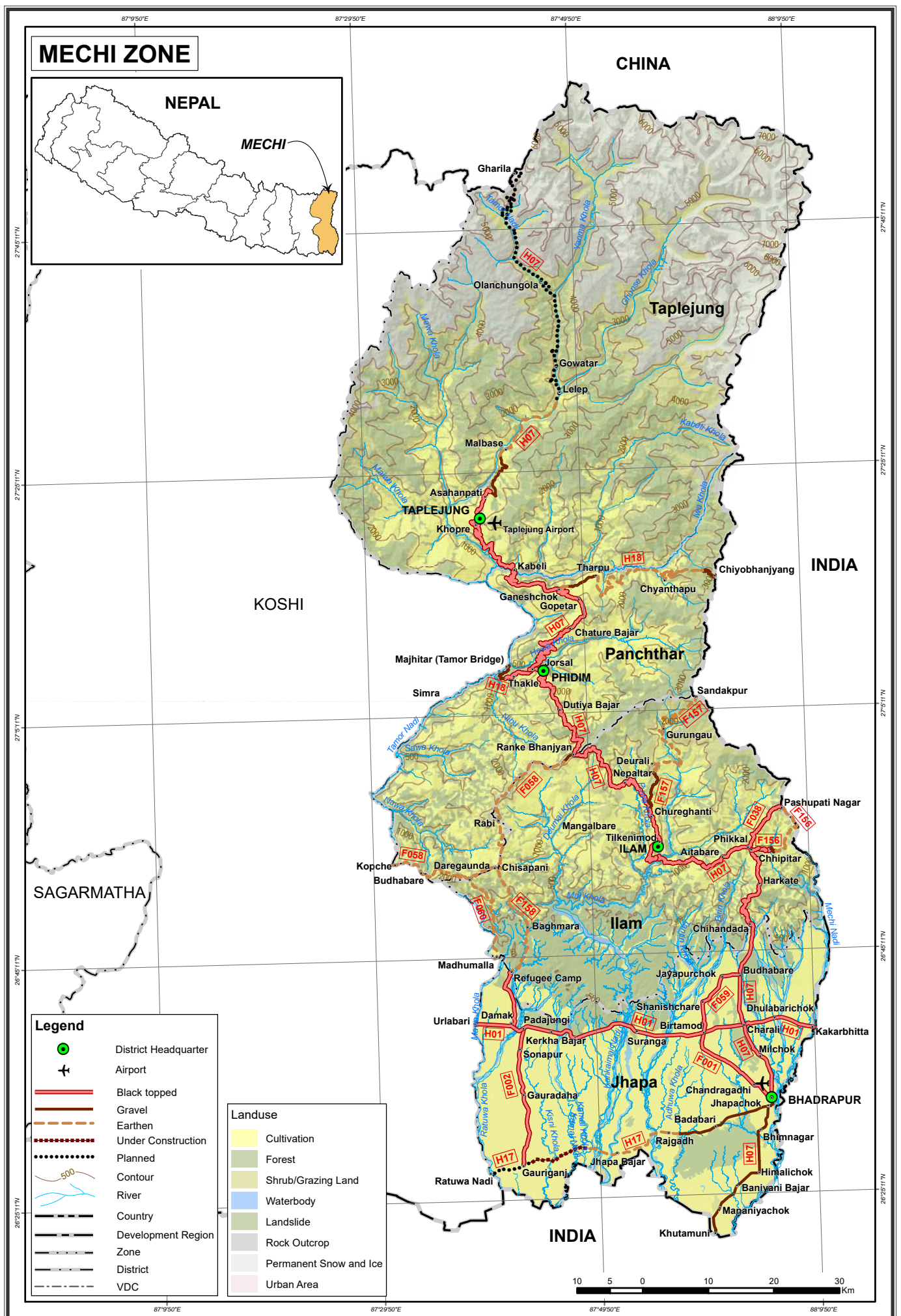

DISTRICT:TAPLEJUNG
ZONE:MECHI
REGION:EASTERN

S.N	Name of Road	Class	Ref No	Link Code	BT	GR	ER	Total	UC	PL
1	Kabeli-Taplejung	NH	H07	H0713	25.50	0.00	0.00	25.50	0.00	0.00
2	Taplejung-Gharila (IB)	NH	H07	H0714	9.00	13.00	21.00	43.00	0.00	80.00
Total					34.50	13.00	21.00	68.50	0.00	80.00

DISTRICT:PANCHTHAR

ZONE:MECHI

REGION:EASTERN

S.N	Name of Road	Class	Ref No	Link Code	BT	GR	ER	Total	UC	PL
1	Ranke-Phidim	NH	H07	H0710	30.86	0.00	0.00	30.86	0.00	0.00
2	Phidim-Gopetar	NH	H07	H0711	35.07	0.00	0.00	35.07	0.00	0.00
3	Gopetar-Kabeli	NH	H07	H0712	25.93	0.00	0.00	25.93	0.00	0.00
4	Chiyobhanjyang(IB)-Chyangthapu (Midhill)	MH	H18	H1801	0.00	7.00	15.00	22.00	0.00	0.00
5	Chyangthapu-Tharpu (Midhill)	MH	H18	H1802	0.00	0.00	29.00	29.00	0.00	0.00
6	Tharpu-Ganeshchowk (Midhill)	MH	H18	H1803	0.00	7.00	2.00	9.00	0.00	0.00
7	Jorsal-Tamor River(District Border) (Midhill)	MH	H18	H1804	6.00	5.00	0.00	11.00	0.00	0.00
8	Kopche-Dadabazar-Ekrate Bhanjyang	FRN	F058	F05802	0.00	0.00	7.00	7.00	0.00	0.00
9	Ekrate Bhanjyang-Rabi	FRN	F058	F05803	0.00	0.00	51.00	51.00	0.00	0.00
Total					97.86	19.00	104.00	220.86	0.00	0.00

DISTRICT:ILAM

ZONE:MECHI

REGION:EASTERN

S.N	Name of Road	Class	Ref No	Link Code	BT	GR	ER	Total	UC	PL
1	Chihanedanda-Fikkal	NH	H07	H0706	23.55	0.00	0.00	23.55	0.00	0.00
2	Fikkal-Mai Khola	NH	H07	H0707	24.59	0.00	0.00	24.59	0.00	0.00
3	Mai Khola-Chureghanti	NH	H07	H0708	14.42	0.00	0.00	14.42	0.00	0.00
4	Chureghanti-Ranke	NH	H07	H0709	32.14	0.00	0.00	32.14	0.00	0.00
5	Fikkal-Pasupatinagar	FRN	F038	F03801	10.75	0.00	0.00	10.75	0.00	0.00
6	Rabi-Ranke(MERM)	FRN	F058	F05804	0.00	2.00	22.00	24.00	0.00	0.00
7	Madhumalla-Daregaunda	FRN	F060	F06003	0.00	0.00	17.00	17.00	0.00	0.00
8	Phikkal (MERM)-Sriantu-Baudhadham	FRN	F156	F15601	9.50	3.00	20.50	33.00	0.00	0.00
9	Ilam (MERM)-Maipokhari-Sandakpur	FRN	F157	F15701	0.80	7.20	27.00	35.00	0.00	0.00
10	Refugee Camp-Chisapani	FRN	F158	F15802	0.00	0.00	36.50	36.50	0.00	1.00
Total					115.75	12.20	123.00	250.95	0.00	1.00

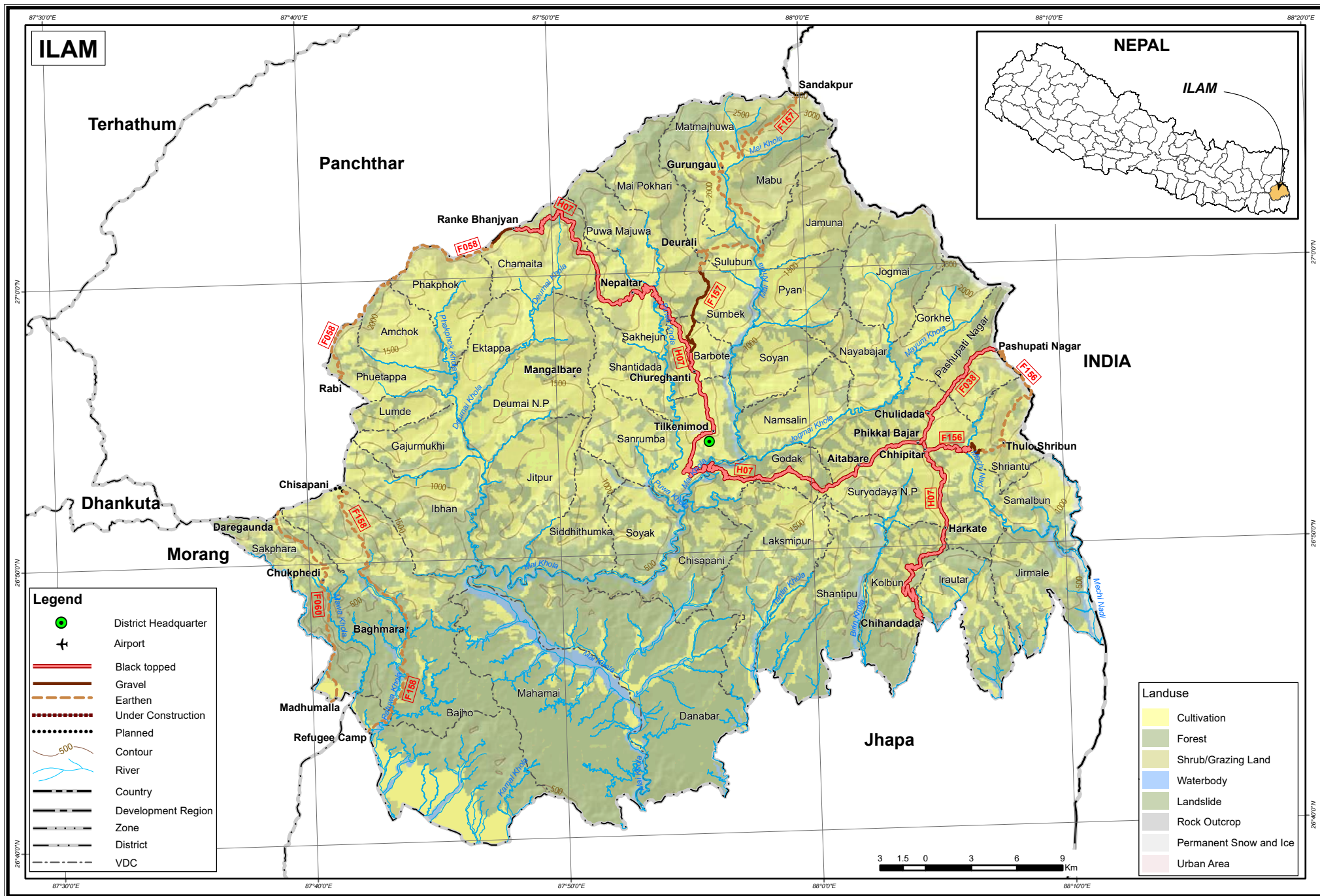

DISTRICT: JHAPA

ZONE: MECHI

REGION: EASTERN

S.N	Name of Road	Class	Ref No	Link Code	BT	GR	ER	Total	UC	PL
1	Kakarbhitta-Charali	NH	H01	H0101	11.25	0.00	0.00	11.25	0.00	0.00
2	Charali-Birtamod	NH	H01	H0102	6.27	0.00	0.00	6.27	0.00	0.00
3	Birtamod-Padajogi (Damak)	NH	H01	H0103	29.51	0.00	0.00	29.51	0.00	0.00
4	Padajogi (Damak)-Ratuwa	NH	H01	H0104	0.96	0.00	0.00	0.96	0.00	0.00
5	Ratuwa-Mawa	NH	H01	H0105	6.76	0.00	0.00	6.76	0.00	0.00
6	Kechna (IB)-Kechna village	NH	H07	H0701	0.00	3.00	0.00	3.00	0.00	0.00
7	Kechna village-Jhapa Chok	NH	H07	H0702	0.00	21.68	0.00	21.68	0.00	0.00
8	Jhapa Chok-Bhaire Chok	NH	H07	H0703	4.17	0.00	0.00	4.17	0.00	0.00
9	Bhaire Chok-Charali	NH	H07	H0704	10.37	0.00	0.00	10.37	0.00	0.00
10	Charali-Chihanedanda	NH	H07	H0705	16.78	0.00	0.00	16.78	0.00	0.00
11	Birtamod (MRM)-Chandragadhi	FRN	F001	F00101	12.53	0.00	0.00	12.53	0.00	0.00
12	Damak-Gauradaha Dipu	FRN	F002	F00201	10.56	0.00	0.00	10.56	0.00	0.00
13	Gauradaha Dipu-Gaurigunj	FRN	F002	F00202	11.40	0.00	0.00	11.40	0.00	0.00
14	Birtamoad (MRM)-Sanischare-Budhbare	FRN	F059	F05901	12.86	0.00	0.00	12.86	0.00	0.00
15	Damak (MRM)-Refugee Camp	FRN	F158	F15801	6.50	0.00	0.00	6.50	0.00	0.00
16	Bhadrapur-Ratuwa(Postal)	PR	H17	H1701	0.00	15.00	17.00	32.00	10.00	6.00
Total					139.92	39.68	17.00	196.60	10.00	6.00

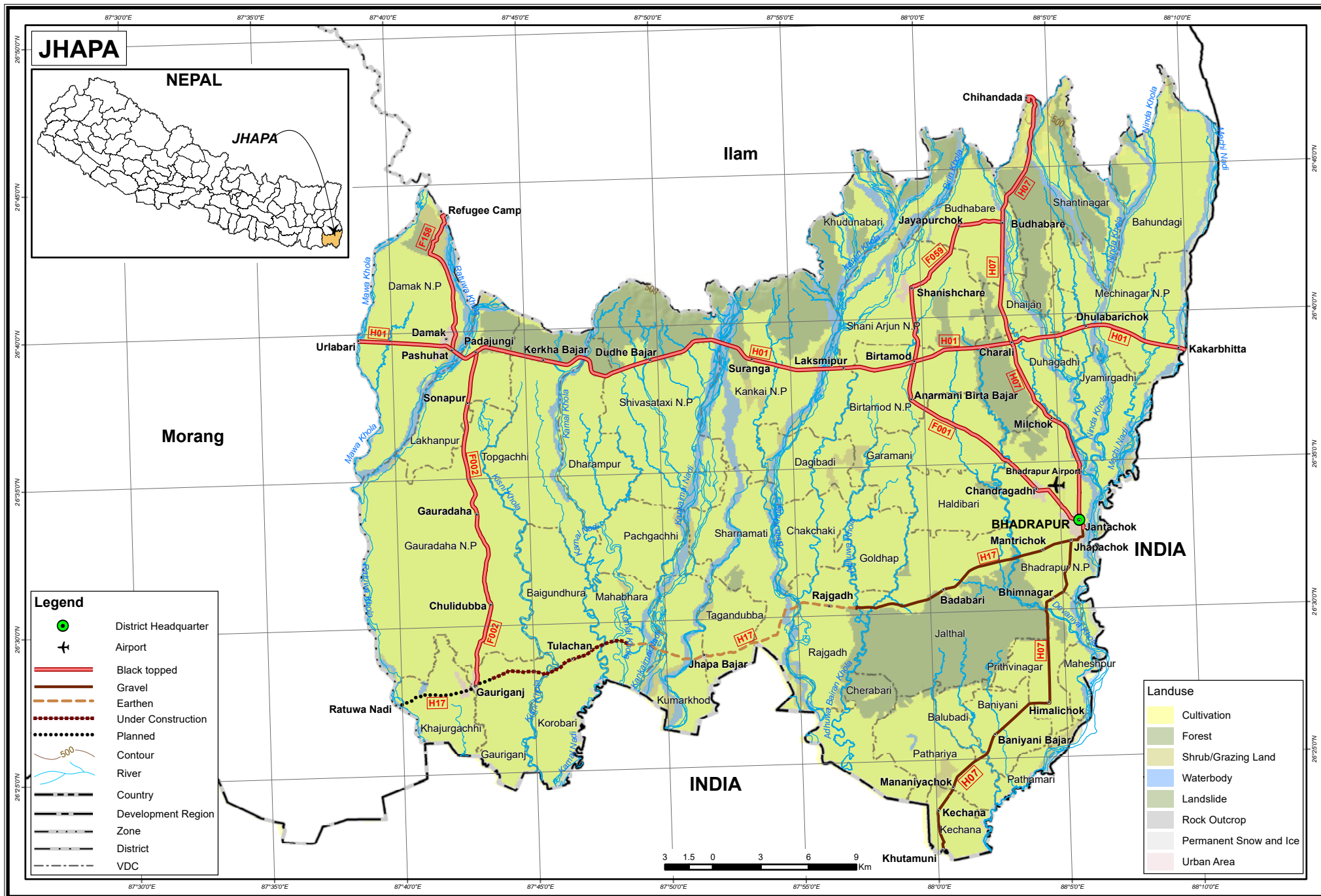

KOSHI ZONE
Road Length with Category and Pavement
(in Kilometer)

Road Classification	District	BT	GR	ER	Total	UC	PL
National Highway	Morang	54.34	0.00	0.00	54.34	0.00	0.00
	Sunsari	89.03	0.00	0.00	89.03	19.90	0.00
	Dhankuta	48.27	0.00	0.00	48.27	0.00	0.00
	Terhathum	0.00	0.00	0.00	0.00	0.00	0.00
	Sankhuwasabha	0.00	0.00	0.00	0.00	0.00	0.00
	Bhojpur	0.00	0.00	0.00	0.00	0.00	0.00
	NH Total	191.64	0.00	0.00	191.64	19.90	0.00
Feeder Road	Morang	77.68	36.90	23.30	137.88	0.00	25.00
	Sunsari	26.00	56.80	0.00	82.80	0.00	0.00
	Dhankuta	22.41	29.00	9.00	60.41	0.00	0.00
	Terhathum	33.07	0.00	0.00	33.07	0.00	0.00
	Sankhuwasabha	92.00	21.70	76.40	190.10	0.00	36.00
	Bhojpur	0.00	0.00	0.00	0.00	0.00	0.00
	FRN Total	251.16	144.40	108.70	504.26	0.00	61.00
Mid-Hill Road	Morang	0.00	0.00	0.00	0.00	0.00	0.00
	Sunsari	0.00	0.00	0.00	0.00	0.00	0.00
	Dhankuta	10.00	16.00	0.00	26.00	0.00	0.00
	Terhathum	0.00	37.00	55.00	92.00	0.00	0.00
	Sankhuwasabha	0.00	0.00	0.00	0.00	0.00	0.00
	Bhojpur	0.00	44.00	63.00	107.00	0.00	0.00
	MH Total	10.00	97.00	118.00	225.00	0.00	0.00
Postal Road	Morang	21.00	3.00	0.00	24.00	0.00	0.00
	Sunsari	0.00	12.00	10.00	22.00	6.00	3.00
	Dhankuta	0.00	0.00	0.00	0.00	0.00	0.00
	Terhathum	0.00	0.00	0.00	0.00	0.00	0.00
	Sankhuwasabha	0.00	0.00	0.00	0.00	0.00	0.00
	Bhojpur	0.00	0.00	0.00	0.00	0.00	0.00
	PR Total	21.00	15.00	10.00	46.00	6.00	3.00
Grand Total		473.80	256.40	236.70	966.90	25.90	64.00

DISTRICT:MORANG

ZONE:KOSHI

REGION:EASTERN

S.N	Name of Road	Class	Ref No	Link Code	BT	GR	ER	Total	UC	PL
1	Mawa-Harichamod	NH	H01	H0106	26.11	0.00	0.00	26.11	0.00	0.00
2	Harichamod-Budhi Khola	NH	H01	H0107	10.19	0.00	0.00	10.19	0.00	0.00
3	Rani (IB)-Kanchanbari	NH	H08	H0801	13.37	0.00	0.00	13.37	0.00	0.00
4	Kanchanbari-Duhabi	NH	H08	H0802	4.67	0.00	0.00	4.67	0.00	0.00
5	Biratnagar-Singhiya bridge	FRN	F039	F03901	2.35	0.00	0.00	2.35	0.00	0.00
6	Singhiya bridge-Rangeli	FRN	F039	F03902	21.53	0.00	0.00	21.53	0.00	0.00
7	Bardanga-Urlabari (MRM)	FRN	F060	F06001	28.00	0.00	0.00	28.00	0.00	0.00
8	Urlabari (MRM)-Madhumalla	FRN	F060	F06002	0.00	0.00	11.00	11.00	0.00	0.00
9	Rangeli-Kanepokhari	FRN	F061	F06101	0.00	20.00	2.00	22.00	0.00	0.00
10	Kanepokhari-Dandagaun	FRN	F061	F06102	2.80	16.90	10.30	30.00	0.00	0.00
11	Ghinaghat (MRM)-Biratchok	FRN	F062	F06201	23.00	0.00	0.00	23.00	0.00	0.00
12	Gandhi Manamohan Marga	FRN	F199	F19901	0.00	0.00	0.00	0.00	0.00	25.00
13	Ratuwa-Rangeli(Postal)	PR	H17	H1702	21.00	0.00	0.00	21.00	0.00	0.00
14	Biratnagar-Bhimpur (Keshalya River) (Postal)	PR	H17	H1703	0.00	3.00	0.00	3.00	0.00	0.00
Total					153.02	39.90	23.30	216.22	0.00	25.00

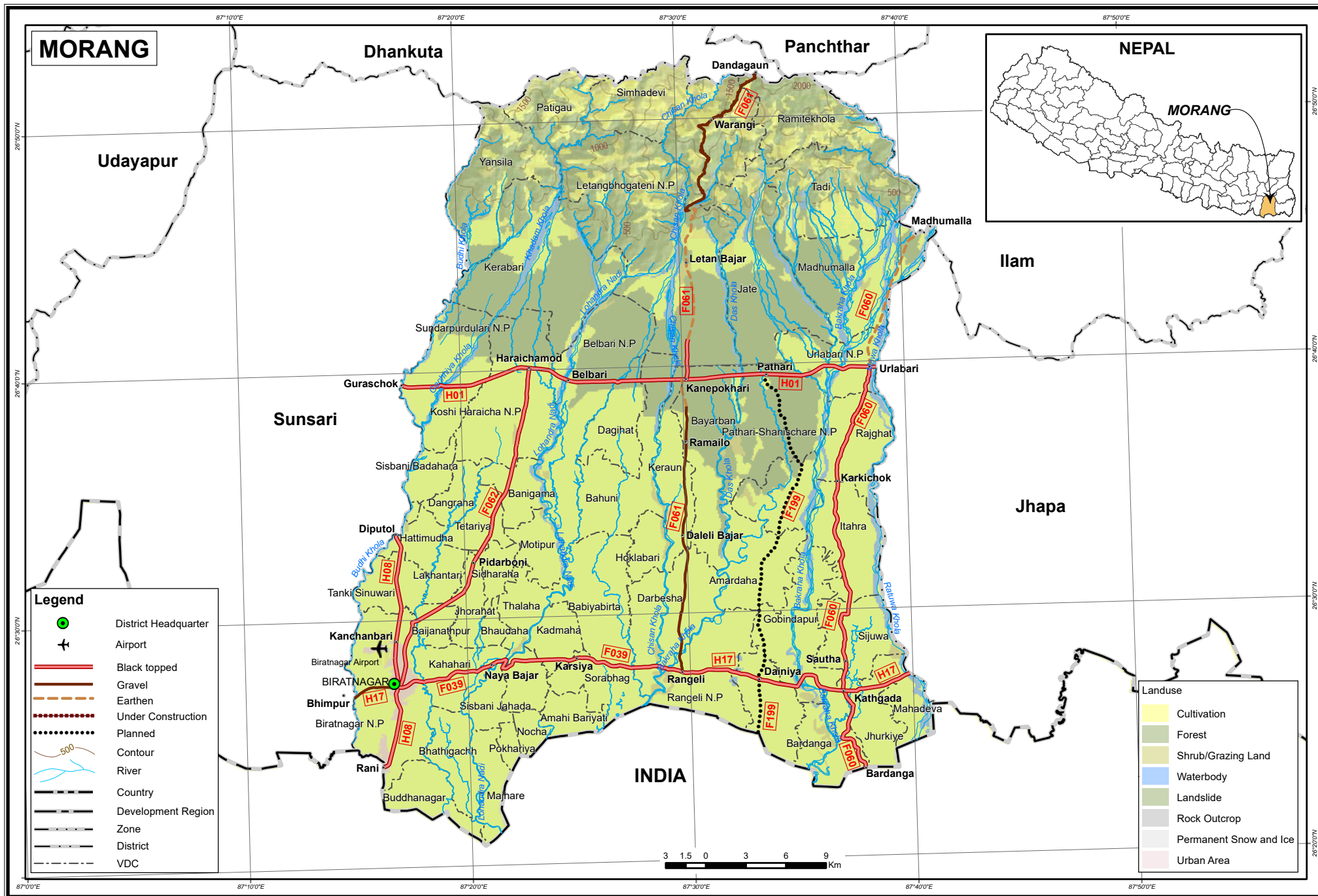

DISTRICT:SUNSARI

ZONE:KOSHI

REGION:EASTERN

S.N	Name of Road	Class	Ref No	Link Code	BT	GR	ER	Total	UC	PL
1	Budhi Khola-Itahari	NH	H01	H0108	1.35	0.00	0.00	1.35	0.00	0.00
2	Itahari-Sakhawa Gachhi	NH	H01	H0109	15.24	0.00	0.00	15.24	0.00	0.00
3	Sakhawa Gachhi-Sunsari bridge	NH	H01	H0110	3.41	0.00	0.00	3.41	0.00	0.00
4	Sunsari bridge-Koshi Barrage	NH	H01	H0111	23.88	0.00	0.00	23.88	0.00	0.00
5	Mahabirchok - Chatara (MRM Bypass)	NH	H01	H0170	0.00	0.00	0.00	0.00	19.90	0.00
6	Duhabi-Itahari	NH	H08	H0803	11.61	0.00	0.00	11.61	0.00	0.00
7	Itahari-Seuti bridge	NH	H08	H0804	11.09	0.00	0.00	11.09	0.00	0.00
8	Seuti bridge-Base Camp	NH	H08	H0805	10.13	0.00	0.00	10.13	0.00	0.00
9	Base Camp-Bhendetar	NH	H08	H0806	12.32	0.00	0.00	12.32	0.00	0.00
10	Duhabi (KRM)-Inarwa	FRN	F054	F05401	14.00	0.00	0.00	14.00	0.00	0.00
11	Jhumka (MRM)-Chatara(F057)	FRN	F056	F05601	0.00	19.00	0.00	19.00	0.00	0.00
12	Chatara(F057)-Barahachhetra	FRN	F056	F05602	0.00	7.00	0.00	7.00	0.00	0.00
13	Dharan - Chatara	FRN	F057	F05701	4.00	14.80	0.00	18.80	0.00	0.00
14	Inerwa (MRM)-Kaptanganj	FRN	F063	F06301	8.00	16.00	0.00	24.00	0.00	0.00
15	Bhimpur(Keshalya River)-Dewangunj (Postal)	PR	H17	H1704	0.00	9.00	0.00	9.00	1.00	1.00
16	Harinagara-Jhabartol-Custom-Laukahi (Postal)	PR	H17	H1705	0.00	3.00	10.00	13.00	5.00	2.00
Total					115.03	68.80	10.00	193.83	25.90	3.00

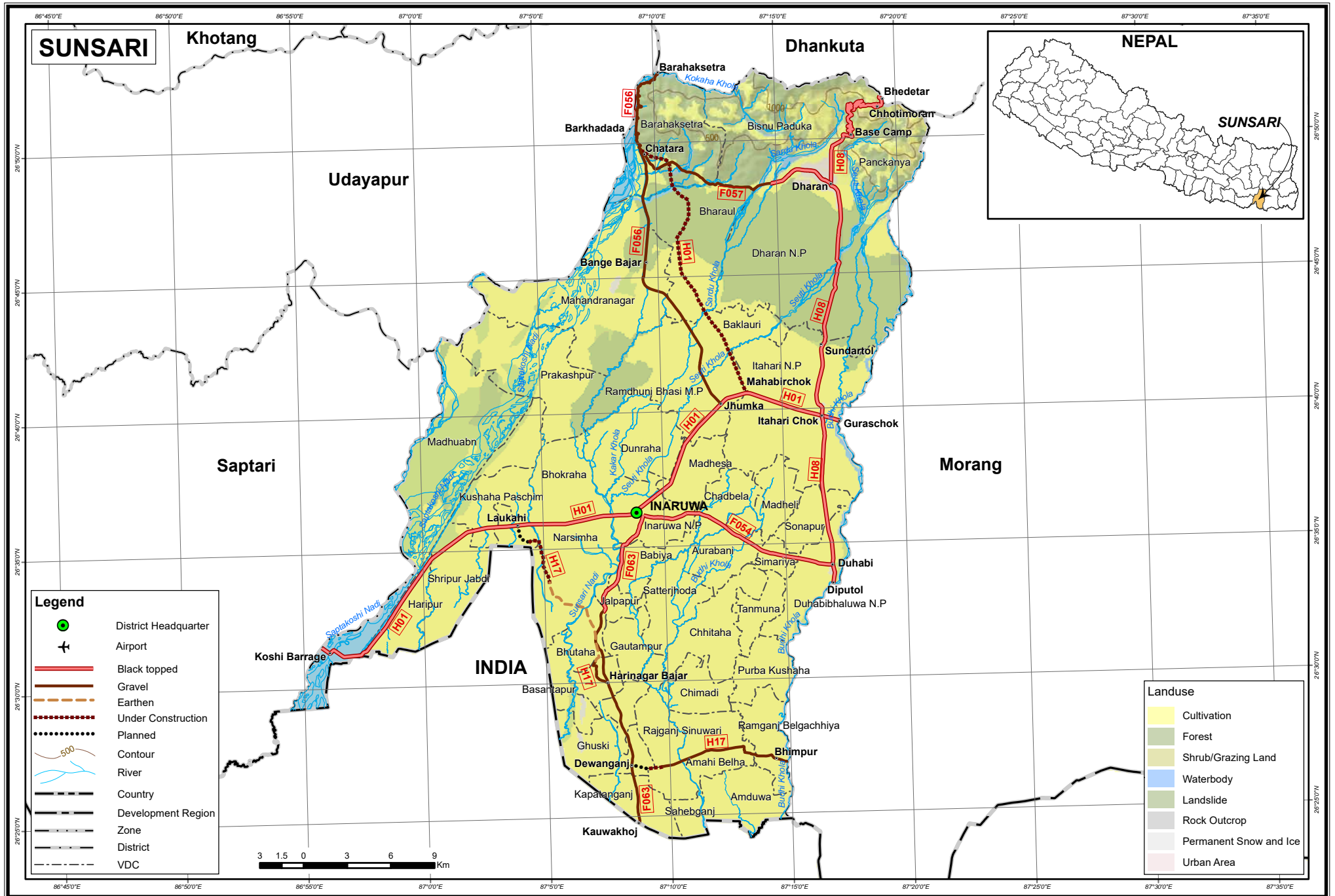

DISTRICT:DHANKUTA

ZONE:KOSHI

REGION:EASTERN

S.N	Name of Road	Class	Ref No	Link Code	BT	GR	ER	Total	UC	PL
1	Bhendetar-Mulghat	NH	H08	H0807	18.38	0.00	0.00	18.38	0.00	0.00
2	Mulghat-Patle Khola	NH	H08	H0808	11.58	0.00	0.00	11.58	0.00	0.00
3	Patle Khola-Hile	NH	H08	H0809	18.31	0.00	0.00	18.31	0.00	0.00
4	Hile-Gunrase	FRN	F040	F04001	4.18	0.00	0.00	4.18	0.00	0.00
5	Gunrase-Chitre	FRN	F040	F04002	13.23	0.00	0.00	13.23	0.00	0.00
6	Bhedetar (KRM)-Kopche	FRN	F058	F05801	5.00	29.00	0.00	34.00	0.00	0.00
7	Dandagaun-Budhabare	FRN	F061	F06103	0.00	0.00	2.00	2.00	0.00	0.00
8	Leguwaghat-Kewabesi	FRN	F152	F15201	0.00	0.00	7.00	7.00	0.00	0.00
9	Hile-Leguwaghat (Midhill)	MH	H18	H1807	10.00	16.00	0.00	26.00	0.00	0.00
Total					80.68	45.00	9.00	134.68	0.00	0.00

DISTRICT:TERHATHUM

ZONE:KOSHI

REGION:EASTERN

S.N	Name of Road	Class	Ref No	Link Code	BT	GR	ER	Total	UC	PL
1	Chitre-Basantapur	FRN	F040	F04003	4.12	0.00	0.00	4.12	0.00	0.00
2	Basantapur-Tehrathum	FRN	F040	F04004	26.65	0.00	0.00	26.65	0.00	0.00
3	Basantapur-Deurali(District Border)	FRN	F053	F05301	2.30	0.00	0.00	2.30	0.00	0.00
4	Tamor River-Sankranti (Midhill)	MH	H18	H1805	0.00	24.00	0.00	24.00	0.00	0.00
5	Sankranti-Myaglung (Midhill)	MH	H18	H1806	0.00	13.00	55.00	68.00	0.00	0.00
Total					33.07	37.00	55.00	125.07	0.00	0.00



DISTRICT:SANKHUWASABHA

ZONE:KOSHI

REGION:EASTERN

S.N	Name of Road	Class	Ref No	Link Code	BT	GR	ER	Total	UC	PL
1	Deurali(District Border)-Mudhe Shanishchare	FRN	F053	F05302	10.70	0.00	0.00	10.70	0.00	0.00
2	Mude-Chainpur	FRN	F053	F05303	37.00	0.00	0.00	37.00	0.00	0.00
3	Chainpur-Sawa Khola	FRN	F053	F05304	25.00	0.00	0.00	25.00	0.00	0.00
4	Sawa Khola-Khandbari	FRN	F053	F05305	19.30	0.00	0.00	19.30	0.00	0.00
5	Khandbari-Kuwapani	FRN	F053	F05306	0.00	21.70	0.00	21.70	0.00	0.00
6	Kuwapani-Num	FRN	F053	F05307	0.00	0.00	19.40	19.40	0.00	0.00
7	Num-Kimathangka	FRN	F053	F05308	0.00	0.00	36.00	36.00	0.00	36.00
8	Kewabesi-Sabha Khola(Boharatar)	FRN	F152	F15202	0.00	0.00	21.00	21.00	0.00	0.00
Total					92.00	21.70	76.40	190.10	0.00	36.00

DISTRICT:BHOJPUR

ZONE:KOSHI

REGION:EASTERN

S.N	Name of Road	Class	Ref No	Link Code	BT	GR	ER	Total	UC	PL
1	Leguwaghat-Bhojpur (Midhill)	MH	H18	H1808	0.00	44.00	21.00	65.00	0.00	0.00
2	Bhojpur-Tyamke (Chakhewa) (Midhill)	MH	H18	H1809	0.00	0.00	42.00	42.00	0.00	0.00
Total					0.00	44.00	63.00	107.00	0.00	0.00



SAGARMATHA ZONE
Road Length with Category and Pavement
(in Kilometer)

Road Classification	District	BT	GR	ER	Total	UC	PL
National Highway	Solukhumbu	0.00	0.00	0.00	0.00	0.00	0.00
	Okhaldhunga	0.00	0.00	0.00	0.00	0.00	0.00
	Khotang	0.00	0.00	77.00	77.00	0.00	0.00
	Udayapur	20.96	30.90	17.00	68.86	9.10	0.00
	Saptari	71.15	0.00	0.00	71.15	0.00	0.00
	Siraha	43.27	0.00	0.00	43.27	0.00	0.00
	NH Total	135.38	30.90	94.00	260.28	9.10	0.00
Feeder Road	Solukhumbu	37.20	0.00	0.00	37.20	0.00	69.50
	Okhaldhunga	55.90	0.00	65.00	120.90	0.00	0.00
	Khotang	0.00	0.00	10.46	10.46	0.00	0.00
	Udayapur	69.00	102.40	7.90	179.30	0.00	0.00
	Saptari	94.85	34.50	21.00	150.35	0.00	0.00
	Siraha	50.66	18.00	0.00	68.66	0.00	0.00
	FRN Total	307.61	154.90	104.36	566.87	0.00	69.50
Mid-Hill Road	Solukhumbu	0.00	0.00	0.00	0.00	0.00	0.00
	Okhaldhunga	14.00	0.00	0.00	14.00	0.00	0.00
	Khotang	18.00	12.00	83.00	113.00	0.00	0.00
	Udayapur	0.00	0.00	1.00	1.00	0.00	0.00
	Saptari	0.00	0.00	0.00	0.00	0.00	0.00
	Siraha	0.00	0.00	0.00	0.00	0.00	0.00
	MH Total	32.00	12.00	84.00	128.00	0.00	0.00
Postal Road	Solukhumbu	0.00	0.00	0.00	0.00	0.00	0.00
	Okhaldhunga	0.00	0.00	0.00	0.00	0.00	0.00
	Khotang	0.00	0.00	0.00	0.00	0.00	0.00
	Udayapur	0.00	0.00	0.00	0.00	0.00	0.00
	Saptari	2.00	14.00	9.00	25.00	0.00	0.00
	Siraha	0.00	19.00	14.00	33.00	0.00	0.00
	PR Total	2.00	33.00	23.00	58.00	0.00	0.00
Grand Total		476.99	230.80	305.36	1013.15	9.10	69.50

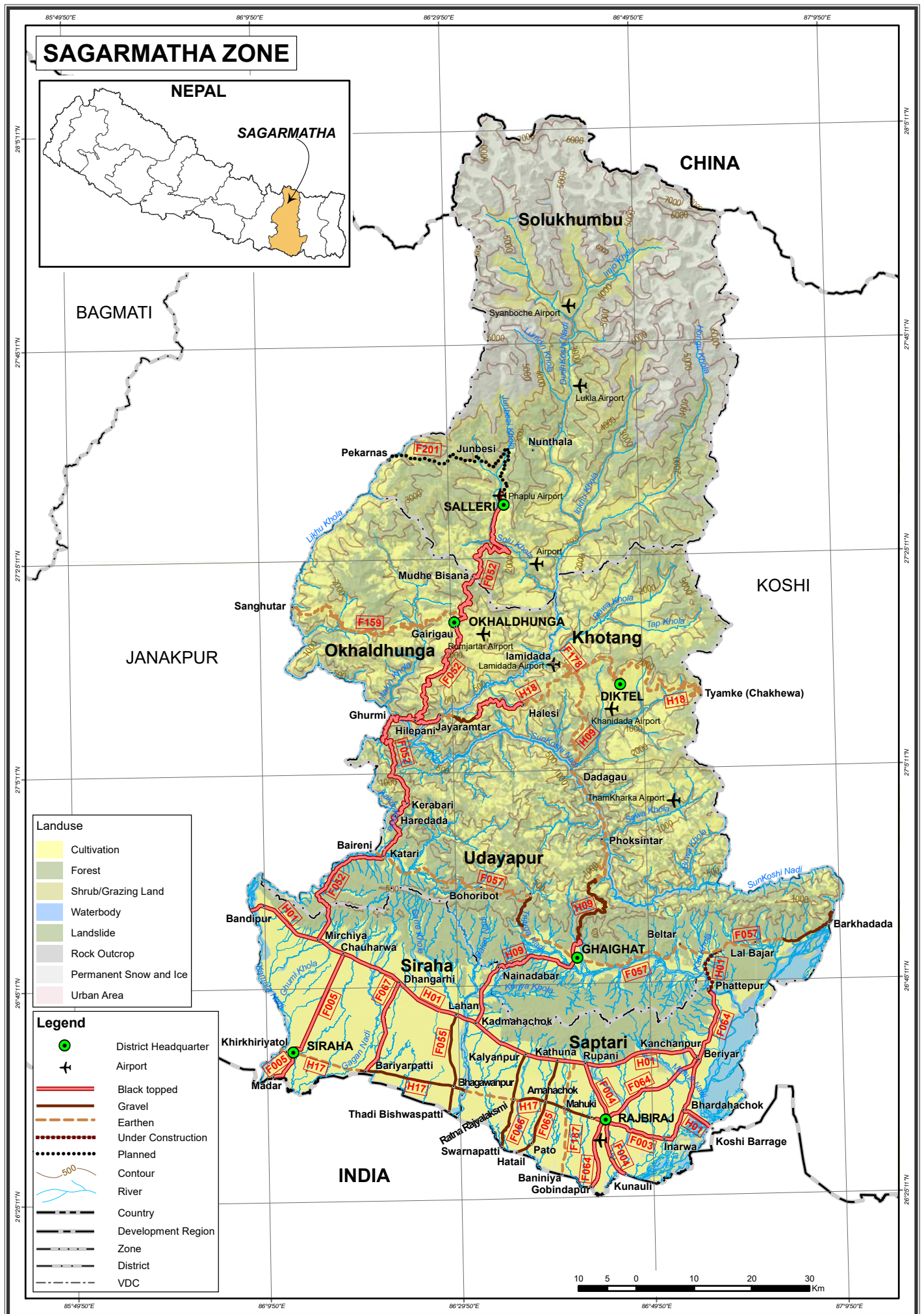

DISTRICT:SOLUKHUMBU
ZONE:SAGARMATHA
REGION:EASTERN

S.N	Name of Road	Class	Ref No	Link Code	BT	GR	ER	Total	UC	PL
1	Mudhe Bisana-Salleri	FRN	F052	F05206	37.20	0.00	0.00	37.20	0.00	0.00
2	Pekarnas-Junbesi-Salleri	FRN	F201	F20103	0.00	0.00	0.00	0.00	0.00	69.50
Total					37.20	0.00	0.00	37.20	0.00	69.50

DISTRICT:OKHALDHUNGA

ZONE:SAGARMATHA

REGION:EASTERN

S.N	Name of Road	Class	Ref No	Link Code	BT	GR	ER	Total	UC	PL
1	Hilepani-Okhaldhunga	FRN	F052	F05204	35.20	0.00	0.00	35.20	0.00	0.00
2	Okhaldhunga-Mudhe Bisana	FRN	F052	F05205	20.70	0.00	0.00	20.70	0.00	0.00
3	Sanghutar-Okhaldhunga	FRN	F159	F15902	0.00	0.00	65.00	65.00	0.00	0.00
4	Jayaramghat (District Border)-Hilepani (Midhill)	MH	H18	H1813	7.00	0.00	0.00	7.00	0.00	0.00
5	Hilepani-Harkapur(District Border) (Midhill)	MH	H18	H1814	7.00	0.00	0.00	7.00	0.00	0.00
Total					69.90	0.00	65.00	134.90	0.00	0.00

DISTRICT:KHOTANG

ZONE:SAGARMATHA

REGION:EASTERN

S.N	Name of Road	Class	Ref No	Link Code	BT	GR	ER	Total	UC	PL
1	Phoksing Tar(Sunkoshi, district Border)-Diktel	NH	H09	H0905	0.00	0.00	77.00	77.00	0.00	0.00
2	Bijulebhanjyang-Lamidanda	FRN	F178	F17801	0.00	0.00	10.46	10.46	0.00	0.00
3	Tyamke (Chakhewa) - Diktel (Midhill)	MH	H18	H1810	0.00	0.00	46.00	46.00	0.00	0.00
4	Diktel-Halesi (Midhill)	MH	H18	H1811	0.00	0.00	35.00	35.00	0.00	0.00
5	Halesi-Jayaramghat (District Border) (Midhill)	MH	H18	H1812	18.00	12.00	2.00	32.00	0.00	0.00
Total					18.00	12.00	170.46	200.46	0.00	0.00

DISTRICT:UDAYAPUR

ZONE:SAGARMATHA

REGION:EASTERN

S.N	Name of Road	Class	Ref No	Link Code	BT	GR	ER	Total	UC	PL
1	Panchali-Phattepup (MRM Bypass)	NH	H01	H0171	0.00	0.00	0.00	0.00	9.10	0.00
2	Siswari bridge-Cement Factory	NH	H09	H0902	8.62	0.00	0.00	8.62	0.00	0.00
3	Cement Factory-Gaighat	NH	H09	H0903	7.24	0.00	0.00	7.24	0.00	0.00
4	Gaighat-Ranibas	NH	H09	H0904	5.10	30.90	17.00	53.00	0.00	0.00
5	Jyamire (District Border)-Katari	FRN	F052	F05202	20.00	0.00	0.00	20.00	0.00	0.00
6	Katari-Harkapur (Sunkoshi)	FRN	F052	F05203	49.00	0.00	0.00	49.00	0.00	0.00
7	Chatara-Phattepup-Murkucha-Gaighat-Katari	FRN	F057	F05702	0.00	100.90	7.90	108.80	0.00	0.00
8	Katari(F052)-Baireni	FRN	F057	F05703	0.00	1.50	0.00	1.50	0.00	0.00
9	Harkapur(District Border)-Ghurmi(District Border) (Midhill)	MH	H18	H1815	0.00	0.00	1.00	1.00	0.00	0.00
Total					89.96	133.30	25.90	249.16	9.10	0.00

DISTRICT:SAPTARI
ZONE:SAGARMATHA
REGION:EASTERN

S.N	Name of Road	Class	Ref No	Link Code	BT	GR	ER	Total	UC	PL
1	Koshi Barrage-Bharadaha	NH	H01	H0112	6.02	0.00	0.00	6.02	0.00	0.00
2	Bharadaha-Rupni	NH	H01	H0113	30.79	0.00	0.00	30.79	0.00	0.00
3	Rupni-Kadmaha	NH	H01	H0114	20.68	0.00	0.00	20.68	0.00	0.00
4	Kadmaha-Balan	NH	H01	H0115	1.55	0.00	0.00	1.55	0.00	0.00
5	Kadmaha Chok-Siswari bridge	NH	H09	H0901	12.11	0.00	0.00	12.11	0.00	0.00
6	Bhardaha-Inaruwa	FRN	F003	F00301	7.00	0.00	0.00	7.00	0.00	0.00
7	Inaruwa-Rajbiraj municipality boundary	FRN	F003	F00302	9.13	0.00	0.00	9.13	0.00	0.00
8	Rajbiraj municipality boundary-Rajbiraj	FRN	F003	F00303	1.62	0.00	0.00	1.62	0.00	0.00
9	Rupani-Biharpur	FRN	F004	F00401	9.53	0.00	0.00	9.53	0.00	0.00
10	Biharpur-Rajbiraj	FRN	F004	F00402	1.74	0.00	0.00	1.74	0.00	0.00
11	Rajbiraj-Rajbiraj municipality boundary	FRN	F004	F00403	0.58	0.00	0.00	0.58	0.00	0.00
12	Rajbiraj municipalityboundary-Malhaniya Chok-Kunauli	FRN	F004	F00404	11.25	0.00	0.00	11.25	0.00	0.00
13	Phattepur-Kanchanpur	FRN	F064	F06401	15.60	0.00	0.00	15.60	0.00	0.00
14	Kanchanpur-Rajbiraj	FRN	F064	F06402	22.40	0.00	0.00	22.40	0.00	0.00
15	Rajbiraj-Sakhada-Gobindapur	FRN	F064	F06403	16.00	0.00	0.00	16.00	0.00	0.00
16	Kathauna (MRM)-Pato (IB)	FRN	F065	F06501	0.00	16.50	0.00	16.50	0.00	0.00
17	Kalyanpur(MRM)-Barsain-Subhrapatti (IB)	FRN	F066	F06601	0.00	18.00	0.00	18.00	0.00	0.00
18	Trafficchok(MRM)-Baniniya (IB)	FRN	F187	F18701	0.00	0.00	21.00	21.00	0.00	0.00
19	Rajbiraj-Balan River (Postal)	PR	H17	H1706	2.00	14.00	9.00	25.00	0.00	0.00
Total					168.00	48.50	30.00	246.50	0.00	0.00

DISTRICT:SIRAHA
ZONE:SAGARMATHA
REGION:EASTERN

S.N	Name of Road	Class	Ref No	Link Code	BT	GR	ER	Total	UC	PL
1	Balan-Padariyachok	NH	H01	H0116	5.14	0.00	0.00	5.14	0.00	0.00
2	Padariyachok-Chauharwa	NH	H01	H0117	19.66	0.00	0.00	19.66	0.00	0.00
3	Chauharwa-Mirchaiya	NH	H01	H0118	5.15	0.00	0.00	5.15	0.00	0.00
4	Mirchaiya-Kamala	NH	H01	H0119	13.32	0.00	0.00	13.32	0.00	0.00
5	Chauharwa-Siraha	FRN	F005	F00501	18.21	0.00	0.00	18.21	0.00	0.00
6	Siraha-Madar	FRN	F005	F00502	8.45	0.00	0.00	8.45	0.00	0.00
7	Mirchiya (MRM)-Jyamire (District Border)	FRN	F052	F05201	7.00	0.00	0.00	7.00	0.00	0.00
8	Lahan (MRM)-Bhagwanpur	FRN	F055	F05501	0.00	13.00	0.00	13.00	0.00	0.00
9	Bhagwanpur-Thadi	FRN	F055	F05502	0.00	5.00	0.00	5.00	0.00	0.00
10	Dhangarhi (MRM)-Vidyanagar-Bariyarpatti	FRN	F067	F06701	17.00	0.00	0.00	17.00	0.00	0.00
11	Balan River-Kamala River (Postal)	PR	H17	H1707	0.00	19.00	14.00	33.00	0.00	0.00
Total					93.93	37.00	14.00	144.93	0.00	0.00

