

ANNEXS

ANNEX-1

Historical Background of Department of Roads and Organization Chart

DEPARTMENT OF ROADS
HISTORICAL BACKGROUND AND EVENTS

SN	Historical/ Present Name of the Office	Year (BS)		Office Head/ Chief Engineer/ Director General	Milestone
		From	To		
1	Botokaj Goswara		2007	-	Construction and Maintenance of Roads in Kathmandu
2	Banaune Adda		2007	-	Construction and Maintenance of all engineering works outside Kathmandu Valley
3	Samarjung Company		2007	-	Repair of Roads in Kathmandu Valley
4	Naya Batokaj Adda		2007	-	Construction of new roads. Started survey for connecting Kathmandu to Hetauda by a motorable road via Bagmati valley
5	Public Works Department	2007	2014	Kul Ratna Tuladhar	Construction of Tribhuvan Rajpath by the Government of India. The road opened in 2013BS. Construction of Kanti Rajpath Started Construction of Hetauda Narayangadh road
6	Road Transport Organisation (RTO)	2014	2018	Bishnu Bahadur Karki	Representative from India and US also involved. Could not work satisfactorily Trial Bridge Development
7	Department of Roads	2018	2022	J.P. Sharma	East-West Highway was Planned and Formulated. Earthen track was opened
		2022	2026		
8	Unified Department of Roads (Public Works Department)	2022	2022	J.P. Sharma- Planning B.B. Karki - Construction B.K. Pokhrel-Maintenance	Several Advisors were also involved & First long term Road Development Plan was formulated in 2024 BS.
9	Department of Roads	2027	2032	Dipti Jung Thapa	The Road Development Strategy as adopted for the country continued with Development of National Highways and Feeder Roads
10	Department of Roads	2032	2038	Birendra Pratap Shah	Development of Strategic Road Network
11	Department of Roads	2038	2044	Shiv Bahadur Pradhananga	Initiation and Implementation of Feeder Road Project
12	Department of Roads	2044	2044	Narayan Dutta Sharma	Establishment of PMC
13	Department of Roads	2045	2048	Narayan Dutta Sharma	First Director General of DoR Continuation for the development of National Highways & Feeder Roads Establishment of MRCU, HMIS and SMD Implementation of projects under RFRP funded by IDA
14	Department of Roads	2048	2049	Ram Babu Sharma	Continuation of projects of construction and maintenance of SRN
15	Department of Roads	2049	2050	Varun Prasad Shrestha	Implementation of AHMP
16	Department of Roads	2050	2051	Nirajan Prasad Chalise	Implementation of SRIP funded by ADB Initiation and Implementation of RMP/ODA Establishment of TESU
17	Department of Roads	2051	2053/9	Mohan Bahadur Karki	Initiation of Priority Investment Plan - I Implementation of Projects under RMDP funded by IDA
18	Department of Roads	2053/9	2054/1	Nirajan Prasad Chalise	Implementation of RMRP funded by IDA Implementation of BUMP Preparation of DOR Strategy
19	Department of Roads	2054/1	2054/8	Bharati Sharma	Initiation of RMRP funded by IDA
20	Department of Roads	2054/8	2056/6	Nirajan Prasad Chalise	Initiation of Transport policy Initiation of Bardibas-Sindhuli Road Project

SN	Historical/ Present Name of the Office	Year (BS)		Office Head/ Chief Engineer/ Director General	Milestone
		From	To		
21	Department of Roads	2056/6	2058/9	Ananda Prasad Khanal	Implementation of Transport Policy
					Initiation for preparation of 20 years Master Plan of DOR
22	Department of Roads	2058/9	2061/9	Madad Gopal Malekhu	Initiation for Preparation of standard Designs & Drawings of Roads & Bridges
					Initiation for establishing SRN in GIS based data base
					Implementation of RMDP
					Formation of Road Board
23	Department of Roads	2061/9	2064/2	Durga Prasad K.C.	Finalization of standard Design & Drawings Roads & Bridges
					Finalizing GIS based database of SRN
					Finalization of Priority Investment plan-II
					Finalization of Subregional Transport
					Facilitation Project
24	Department of Roads	2064/2	2066/3	Tulsi Prasad Sitaula	Initiation of Terai Road Project (Indian Grant)
					Feasibility Study of North-South Fast Track
					Implementation of RSDP (WB)
					Implementation of e-Procurement
					Implementation of Widening of Koteshwor-Bhaktapur Sector of Araniko Highway (JICA)
					Implementation of Road Sector Connectivity Project (ADB)
25	Department of Roads	2066/3	2067/10	Ram Kumar Lamsal	Establishment of 2 separate branches/project in DOR (ACQMP&Bridge)(Indian Grant)
					Widespread continuation of e-bidding procedure within all DOR offices
					Hulaki Lokmarga project established for effective implementation of road & bridge works
					Recognition and effective implementation of North-South Corridor Road Project
					Start of Emergency Flood Damage Rehabilitation Project (EFDRP)
					Initiation of STEP, RCP, TPFF
					Initiation of PPP in road works.
26	Department of Roads	2067/10	2068/4	Hariom Srivastav	Initiation of BMIS System in Department of Roads
					Completion of Kathmandu-Bhaktapur Road Project.
					Continuation of Road Sector Development Projects.
					Continuation of North South Corridor Road Projects.
					Continuation of Road Improvement Project.
27	Department of Roads	2068/4	2068/9	Indu Sharma Dhakal	Initiation of Kathmandu Valley Urban Transportation Master Plan.
					Initiation of implementation of Flyover at major junctions of Kathmandu valley.
					Exposing Nepalese expertise in Bioengineering.
					Internationally awarded with PIARC prize in 2011.
					Initiation of road widening works in Kathmandu valley.
					Continuation of Road Sector Development Projects.
					Continuation of North South Corridor Road Projects.
					Continuation of Road Improvement Project

SN	Historical/ Present Name of the Office	Year (BS)		Office Head/ Chief Engineer/ Director General	Milestone
		From	To		
28	Department of Roads	2068/9	2070/4	Dinker Sharma	New SSRN approved at the cabinet level.
					Continuation of road widening works in Kathmandu valley
					Continuation of Road Sector Development Projects.
					Continuation of North South Corridor Road Projects.
					Continuation of Road Improvement Project
					Introduction to Web based ARMP
					Introduction of Bridge Management System BMS
29	Department of Roads	2070/4	2071/07/24	Devendra Karki	Nepal Road Standard, 2070 approved.
					Pavement Design Guidelines, 2070 approved.
					Standard drawings of Bridge prepared.
					Electronic Grievance Redress System adopted.
					Continuation of Road Widening works in Kathmandu Valley.
					Continuation of Road Sector Development Project.
					Continuation of North South Corridor Road Projects
					Continuation of Road Improvement Project
					More focus given to Kanti Lokpath as an alternative Kathmandu-Terai Link.
					Approval of O & M of DoR by Cabinet
30	Department of Roads	2071/07/24	Till Date	Madhab Kumar Karki	Initiation of Road Sector Safety Project (RSSP) under World Bank
					Completion and handover of Banepa-Sindhuli Bardibas Road Project under JICA
					Continuation of Road Sector Development (RSDP) Project under World Bank
					Continuation of North South Corridor Road Projects
					Continuation of Road Improvement Project (RIP)
					Strengthening of Mechanical Branch of DoR including purchase of new and advanced heavy equipments
					More focussed on Road Safety and Bridge Maintenance works.
					Agreement and Initiation of SASEC road Improvement projects (ADB)
					Rapid opening of road traffic after Gorkha earthquake of 2072/01/12
					Developed 5 years Statregic Plan (073-78) in Road Sector Development.
					Initiated in upgrading of National Highway in 4 lanes.

Organization Chart of Department of Roads

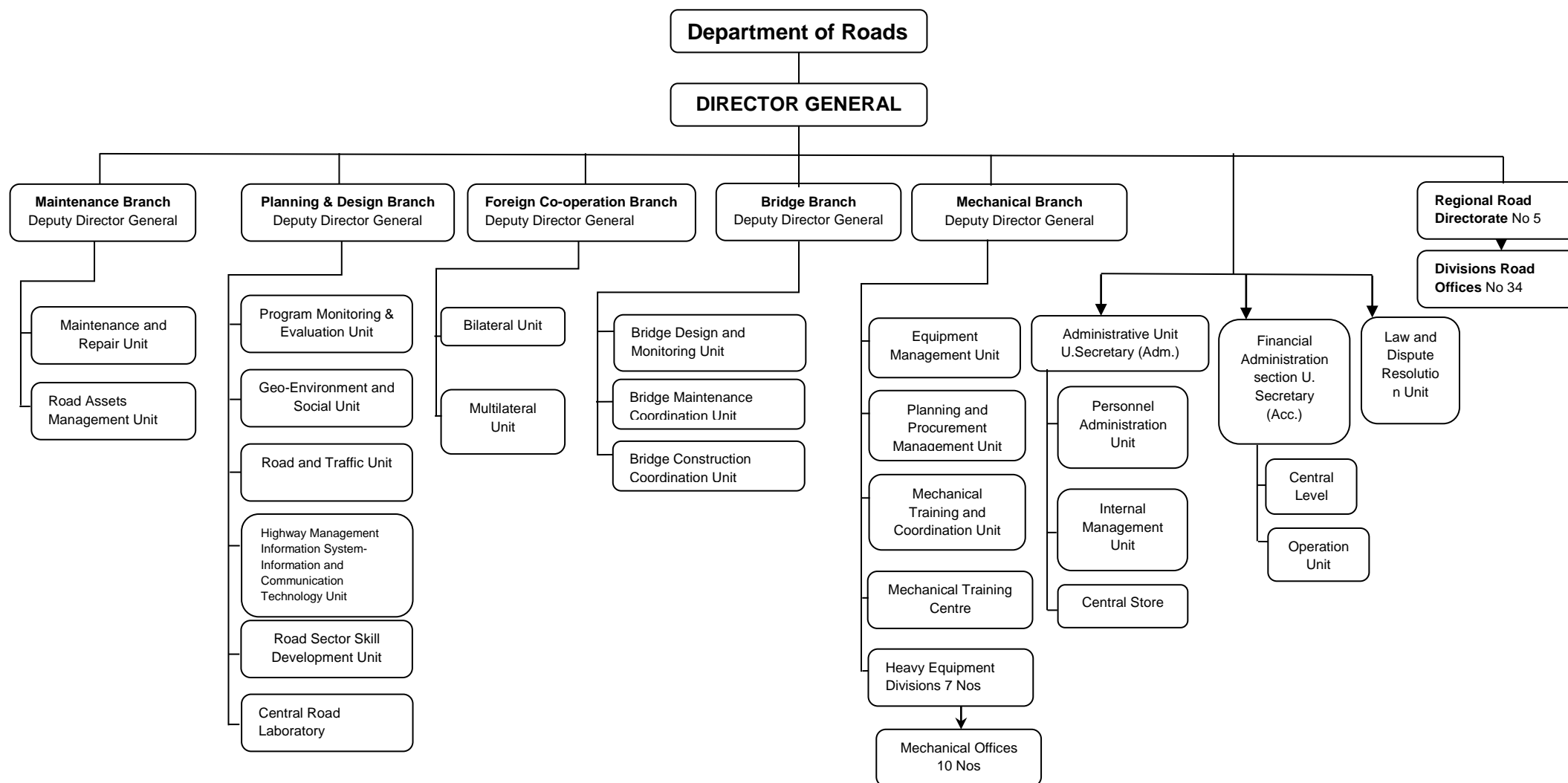

Note: This is a Present Functional Organization of Department of Roads

ANNEX-2

Link Details of SRN

LINK DETAILS

SN	District Name	Link Name	Class	Road Ref No	Link Code	From	To	Length	Pavement Status
1	Jhapa	Kakarbhitta-Charali	NH	H01	H0101	0.00	11.25	11.25	BT
2	Jhapa	Charali-Birtamod	NH	H01	H0102	11.25	17.52	6.27	BT
3	Jhapa	Birtamod-Padajogi (Damak)	NH	H01	H0103	17.52	24.00	6.48	BT
4	Jhapa	Birtamod-Padajogi (Damak)	NH	H01	H0103	24.00	47.03	23.03	BT
5	Jhapa	Padajogi (Damak)-Ratuwa	NH	H01	H0104	47.03	47.99	0.96	BT
6	Jhapa	Ratuwa-Mawa	NH	H01	H0105	47.99	54.75	6.76	BT
7	Morang	Mawa-Harichamod	NH	H01	H0106	54.75	63.45	8.70	BT
8	Morang	Mawa-Harichamod	NH	H01	H0106	63.45	70.45	7.00	BT
9	Morang	Mawa-Harichamod	NH	H01	H0106	70.45	80.86	10.41	BT
10	Morang	Harichamod-Budhi Khola	NH	H01	H0107	80.86	91.05	10.19	BT
11	Sunsari	Budhi Khola-Itahari	NH	H01	H0108	91.05	92.40	1.35	BT
12	Sunsari	Itahari-Sakhawa Gachhi	NH	H01	H0109	92.40	107.64	15.24	BT
13	Sunsari	Sakhawa Gachhi-Sunsari bridge	NH	H01	H0110	107.64	111.05	3.41	BT
14	Sunsari	Sunsari bridge-Koshi Barrage	NH	H01	H0111	111.05	130.00	18.95	BT
15	Sunsari	Sunsari bridge-Koshi Barrage	NH	H01	H0111	130.00	134.93	4.93	BT
16	Saptari	Koshi Barrage-Bharadaha	NH	H01	H0112	134.93	140.95	6.02	BT
17	Saptari	Bharadaha-Rupni	NH	H01	H0113	140.95	171.74	30.79	BT
18	Saptari	Rupni-Kadmaha	NH	H01	H0114	171.74	192.42	20.68	BT
19	Saptari	Kadmaha-Balan	NH	H01	H0115	192.42	193.97	1.55	BT
20	Siraha	Balan-Padariyachok	NH	H01	H0116	193.97	199.11	5.14	BT
21	Siraha	Padariyachok-Chauharwa	NH	H01	H0117	199.11	204.11	5.00	BT
22	Siraha	Padariyachok-Chauharwa	NH	H01	H0117	204.11	218.77	14.66	BT
23	Siraha	Chauharwa-Mirchaiya	NH	H01	H0118	218.77	223.92	5.15	BT
24	Siraha	Mirchaiya-Kamala	NH	H01	H0119	223.92	237.24	13.32	BT
25	Dhanusha	Kamala-Dhalkebar	NH	H01	H0120	237.24	257.81	20.57	BT
26	Dhanusha	Dhalkebar-Ratu	NH	H01	H0121	257.81	265.82	8.01	BT
27	Mahottari	Ratu-Bardibas	NH	H01	H0122	265.82	267.71	1.89	BT
28	Mahottari	Bardibas-Banke	NH	H01	H0123	267.71	283.30	15.59	BT
29	Sarlahi	Banke-Nawalpur	NH	H01	H0124	283.30	287.00	3.70	BT
30	Sarlahi	Banke-Nawalpur	NH	H01	H0124	287.00	300.18	13.18	BT
31	Sarlahi	Nawalpur-Bagmati	NH	H01	H0125	300.18	313.53	13.35	BT
32	Rautahat	Bagmati-Chandranigahapur	NH	H01	H0126	313.53	327.24	13.71	BT
33	Rautahat	Chandranigahapur-Dhansar	NH	H01	H0127	327.24	339.92	12.68	BT
34	Bara	Dhansar-Pathlaiya	NH	H01	H0128	339.92	367.63	27.71	BT
35	Bara	Pathlaiya-Chure	NH	H01	H0129	367.63	386.97	19.34	BT
36	Makwanpur	Chure-Ratmate	NH	H01	H0130	386.97	391.36	4.39	BT
37	Makwanpur	Ratmate-Hetauda	NH	H01	H0131	391.36	396.70	5.34	BT
38	Makwanpur	Hetauda-Sarashwati Khola	NH	H01	H0132	396.70	402.08	5.38	BT
39	Makwanpur	Sarashwati Khola-Lothar	NH	H01	H0133	402.08	420.00	17.92	BT
40	Makwanpur	Sarashwati Khola-Lothar	NH	H01	H0133	420.00	426.05	6.05	BT
41	Makwanpur	Sarashwati Khola-Lothar	NH	H01	H0133	426.05	437.55	11.50	BT
42	Chitawan	Lothar-Tikauli	NH	H01	H0134	437.55	457.78	20.23	BT
43	Chitawan	Lothar-Tikauli	NH	H01	H0134	457.78	461.78	4.00	BT
44	Chitawan	Lothar-Tikauli	NH	H01	H0134	461.78	467.78	6.00	BT
45	Chitawan	Tikauli-Hakimchok	NH	H01	H0135	467.78	469.84	2.06	BT
46	Chitawan	Hakimchok-Narayanghat	NH	H01	H0136	469.84	471.34	1.50	BT
47	Chitawan	Hakimchok-Narayanghat	NH	H01	H0136	471.34	473.47	2.13	BT
48	Chitawan	Narayanghat-Narayani bridge	NH	H01	H0137	473.47	473.61	0.14	BT
49	Nawalparasi	Narayani bridge-Junction (Tiger Mountain)	NH	H01	H0138	473.61	483.61	10.00	BT
50	Nawalparasi	Narayani bridge-Junction (Tiger Mountain)	NH	H01	H0138	483.61	503.61	20.00	BT
51	Nawalparasi	Narayani bridge-Junction (Tiger Mountain)	NH	H01	H0138	503.61	508.87	5.26	BT
52	Nawalparasi	Junction (Tiger Mountain)-Arun Khola	NH	H01	H0139	508.87	523.80	14.93	BT
53	Nawalparasi	Arun Khola-Bardaghat	NH	H01	H0140	523.80	531.83	8.03	BT
54	Nawalparasi	Arun Khola-Bardaghat	NH	H01	H0140	531.83	548.67	16.84	BT
55	Nawalparasi	Bardaghat-Sunwal	NH	H01	H0141	548.67	561.60	12.93	BT
56	Nawalparasi	Bardaghat-Sunwal	NH	H01	H0141	561.60	566.13	4.53	BT
57	Nawalparasi	Sunwal-Maha Khola	NH	H01	H0142	566.13	571.94	5.81	BT
58	Rupandehi	Maha Khola-Sukoura	NH	H01	H0143	571.94	580.85	8.91	BT
59	Rupandehi	Maha Khola-Sukoura	NH	H01	H0143	580.85	583.91	3.06	BT

SN	District Name	Link Name	Class	Road Ref No	Link Code	From	To	Length	Pavement Status
60	Rupandehi	Sukoura-Butwal (Milanchok)	NH	H01	H0144	583.91	587.27	3.36	BT
61	Rupandehi	Butwal (Milanchok)-Butwal(Mahendrachok)	NH	H01	H0145	587.27	588.67	1.40	BT
62	Rupandehi	Butwal-Bamaha Khola	NH	H01	H0146	588.67	598.21	9.54	BT
63	Rupandehi	Bamaha Khola-Kothi River	NH	H01	H0147	598.21	615.45	17.24	BT
64	Kapilbastu	Kothi River-Jitpur	NH	H01	H0148	615.45	620.37	4.92	BT
65	Kapilbastu	Jitpur-Gorusinge	NH	H01	H0149	620.37	624.37	4.00	BT
66	Kapilbastu	Jitpur-Gorusinge	NH	H01	H0149	624.37	634.97	10.60	BT
67	Kapilbastu	Gorusinge-Chanauta	NH	H01	H0150	634.97	641.97	7.00	BT
68	Kapilbastu	Gorusinge-Chanauta	NH	H01	H0150	641.97	654.24	12.27	BT
69	Kapilbastu	Chanauta-Dhan Khola	NH	H01	H0151	654.24	676.29	22.05	BT
70	Dang	Dhan Khola-Ram Singh Khola	NH	H01	H0152	676.29	683.89	7.60	BT
71	Arghakhanchi	Ramsingh Khola-Rapti River	NH	H01	H0153	683.89	688.01	4.12	BT
72	Dang	Rapti River-Bhalubang	NH	H01	H0154	688.01	688.53	0.52	BT
73	Dang	Bhalubang-Lamahi	NH	H01	H0155	688.53	715.55	27.02	BT
74	Dang	Lamahi-Ameliya	NH	H01	H0156	715.55	735.55	20.00	BT
75	Dang	Lamahi-Ameliya	NH	H01	H0156	735.55	750.73	15.18	BT
76	Dang	Ameliya-Shiva Khola	NH	H01	H0157	750.73	753.39	2.66	BT
77	Banke	Shiva Khola-Khairi Khola	NH	H01	H0158	753.39	789.01	35.62	BT
78	Banke	Khairi Khola-Kohalpur	NH	H01	H0159	789.01	822.01	33.00	BT
79	Banke	Khairi Khola-Kohalpur	NH	H01	H0159	822.01	824.28	2.27	BT
80	Banke	Kohalpur-Man River	NH	H01	H0160	824.28	836.41	12.13	BT
81	Bardiya	Man River-Bhuregaon	NH	H01	H0161	836.41	842.91	6.50	BT
82	Bardiya	Man River-Bhuregaon	NH	H01	H0161	842.91	866.40	23.49	BT
83	Bardiya	Man River-Bhuregaon	NH	H01	H0161	866.40	869.40	3.00	BT
84	Bardiya	Man River-Bhuregaon	NH	H01	H0161	869.40	878.04	8.64	BT
85	Bardiya	Bhuregaon-Karnali	NH	H01	H0162	878.04	900.75	22.71	BT
86	Kailali	Karnali-Junga	NH	H01	H0163	900.75	915.23	14.48	BT
87	Kailali	Junga-Sukhad Choraha	NH	H01	H0164	915.23	949.31	34.08	BT
88	Kailali	Sukhad Choraha-Atariya	NH	H01	H0165	949.31	959.41	10.10	BT
89	Kailali	Sukhad Choraha-Atariya	NH	H01	H0165	959.41	979.10	19.69	BT
90	Kailali	Atariya-Mohana River	NH	H01	H0166	979.10	983.35	4.25	BT
91	Kanchanpur	Mohana River-Daiji	NH	H01	H0167	983.35	1011.51	28.16	BT
92	Kanchanpur	Daiji-Sukhanala	NH	H01	H0168	1011.51	1018.41	6.90	BT
93	Kanchanpur	Sukhanala-Gadda Chauki	NH	H01	H0169	1018.41	1027.67	9.26	BT
94	Sunsari	Mahabirchok - Chatara (MRM Bypass)	NH	H01	H0170	1027.67	1047.57	19.90	UC
95	Udayapur	Panchali-Phattepur (MRM Bypass)	NH	H01	H0171	1047.57	1056.67	9.10	UC
96	Parsa	Sirsiya border-Junction, old alignment	NH	H02	H0201	0.00	1.33	1.33	BT
97	Parsa	Junction, old alignment-Gandak Canal	NH	H02	H0202	1.33	8.63	7.30	BT
98	Bara	Gandak Canal-Jitpur	NH	H02	H0203	8.63	21.15	12.52	BT
99	Bara	Jitpur-Pathlaiya	NH	H02	H0204	21.15	28.04	6.89	BT
100	Makwanpur	Hetauda-Samari	NH	H02	H0205	28.04	31.35	3.31	BT
101	Makwanpur	Samari-Bhainse	NH	H02	H0206	31.35	39.25	7.90	BT
102	Makwanpur	Bhainse-Lamidanda	NH	H02	H0207	39.25	57.36	18.11	BT
103	Makwanpur	Lamidanda-Simbhanjyang	NH	H02	H0208	57.36	80.01	22.65	BT
104	Makwanpur	Simbhanjyang-Palung	NH	H02	H0209	80.01	94.85	14.84	BT
105	Makwanpur	Palung-Tistung	NH	H02	H0210	94.85	99.63	4.78	BT
106	Makwanpur	Tistung-Sopyarg District border	NH	H02	H0211	99.63	116.76	17.13	BT
107	Makwanpur	Tistung-Sopyarg District border	NH	H02	H0211	116.76	117.43	0.67	BT
108	Dhading	Sopyarg District border-Naubise	NH	H02	H0212	117.43	122.43	5.00	BT
109	Dhading	Sopyarg District border-Naubise	NH	H02	H0212	122.43	134.54	12.11	BT
110	Dhading	Naubise-Peepalmod	NH	H02	H0213	134.54	145.20	10.66	BT
111	Kathmandu	Peepalmod-Nagdhunga	NH	H02	H0214	145.20	147.09	1.89	BT
112	Kathmandu	Nagdhunga-Kalanki (Ring road)	NH	H02	H0215	147.09	151.09	4.00	BT
113	Kathmandu	Nagdhunga-Kalanki (Ring road)	NH	H02	H0215	151.09	152.09	1.00	BT
114	Kathmandu	Nagdhunga-Kalanki (Ring road)	NH	H02	H0215	152.09	156.20	4.11	BT
115	Kathmandu	Kalanki (Ring road)-Tripureswor	NH	H02	H0216	156.20	159.66	3.46	BT
116	Kathmandu	Maitighar-Tinkune	NH	H03	H0301	0.00	2.74	2.74	BT
117	Kathmandu	Tinkune-Koteshwar	NH	H03	H0302	2.74	3.61	0.87	BT
118	Kathmandu	Koteshwar-Manohara bridge	NH	H03	H0303	3.61	4.39	0.78	BT
119	Bhaktapur	Manohara bridge-Sallaghari	NH	H03	H0304	4.39	9.73	5.34	BT

SN	District Name	Link Name	Class	Road Ref No	Link Code	From	To	Length	Pavement Status
120	Bhaktapur	Sallaghari-Hanumante Culvert	NH	H03	H0305	9.73	11.10	1.37	BT
121	Bhaktapur	Sallaghari-Hanumante Culvert	NH	H03	H0305	11.10	13.37	2.27	BT
122	Bhaktapur	Hanumante Culvert-Sanga	NH	H03	H0306	13.37	18.51	5.14	BT
123	Kavrepalanchok	Sanga-Punyamata bridge	NH	H03	H0307	18.51	22.69	4.18	BT
124	Kavrepalanchok	Punyamata bridge-Banepa	NH	H03	H0308	22.69	23.65	0.96	BT
125	Kavrepalanchok	Banepa-Chalnedhunga	NH	H03	H0309	23.65	25.56	1.91	BT
126	Kavrepalanchok	Chalnedhunga-Khawa	NH	H03	H0310	25.56	31.43	5.87	BT
127	Kavrepalanchok	Khawa-Lamidanda	NH	H03	H0311	31.43	44.75	13.32	BT
128	Kavrepalanchok	Lamidanda-Dolalghat	NH	H03	H0312	44.75	56.90	12.15	BT
129	Sindhupalchok	Dolalghat-Lamosangu	NH	H03	H0313	56.90	72.00	15.10	BT
130	Sindhupalchok	Dolalghat-Lamosangu	NH	H03	H0313	72.00	76.14	4.14	BT
131	Sindhupalchok	Lamosangu-Barabise	NH	H03	H0314	76.14	83.29	7.15	BT
132	Sindhupalchok	Lamosangu-Barabise	NH	H03	H0314	83.29	86.62	3.33	BT
133	Sindhupalchok	Barabise-Kodari	NH	H03	H0315	86.62	112.83	26.21	BT
134	Dhading	Naubise-Galchhi	NH	H04	H0401	0.00	4.00	4.00	BT
135	Dhading	Naubise-Galchhi	NH	H04	H0401	4.00	15.06	11.06	BT
136	Dhading	Naubise-Galchhi	NH	H04	H0401	15.06	22.06	7.00	BT
137	Dhading	Galchhi-Junction Trisuli bridge	NH	H04	H0402	22.06	42.54	20.48	BT
138	Dhading	Junction Trisuli bridge-Mawa Khola	NH	H04	H0403	42.54	66.61	24.07	BT
139	Chitawan	Mawa Khola-Mugling	NH	H04	H0404	66.61	74.96	8.35	BT
140	Chitawan	Mawa Khola-Mugling	NH	H04	H0404	74.96	78.96	4.00	BT
141	Chitawan	Mawa Khola-Mugling	NH	H04	H0404	78.96	82.96	4.00	BT
142	Chitawan	Mugling-Mungling bridge	NH	H04	H0405	82.96	83.29	0.33	BT
143	Tanahu	Mungling bridge-Ambukhaireni	NH	H04	H0406	83.29	90.67	7.38	BT
144	Tanahu	Ambukhaireni-Dumre	NH	H04	H0407	90.67	107.32	16.65	BT
145	Tanahu	Dumre-Muse Khola	NH	H04	H0408	107.32	108.22	0.90	BT
146	Tanahu	Dumre-Muse Khola	NH	H04	H0408	108.22	113.00	4.78	BT
147	Tanahu	Dumre-Muse Khola	NH	H04	H0408	113.00	119.63	6.63	BT
148	Tanahu	Dumre-Muse Khola	NH	H04	H0408	119.63	121.43	1.80	BT
149	Tanahu	Muse Khola-Byas municipality boundary	NH	H04	H0409	121.43	126.75	5.32	BT
150	Tanahu	Byas municipality boundary-Kotre	NH	H04	H0410	126.75	144.54	17.79	BT
151	Tanahu	Byas municipality boundary-Kotre	NH	H04	H0410	144.54	149.54	5.00	BT
152	Tanahu	Byas municipality boundary-Kotre	NH	H04	H0410	149.54	154.54	5.00	BT
153	Kaski	Kotre-Bijayapur Khola	NH	H04	H0411	154.54	164.29	9.75	BT
154	Kaski	Kotre-Bijayapur Khola	NH	H04	H0411	164.29	168.58	4.29	BT
155	Kaski	Bijayapur Khola-Prithvi Chok	NH	H04	H0412	168.58	173.43	4.85	BT
156	Chitawan	Narayanghat-Anptari	NH	H05	H0501	0.00	2.45	2.45	BT
157	Chitawan	Anptari-Ramnagar	NH	H05	H0502	2.45	6.00	3.55	BT
158	Chitawan	Ramnagar-Mugling	NH	H05	H0503	6.00	16.16	10.16	BT
159	Chitawan	Ramnagar-Mugling	NH	H05	H0503	16.16	36.16	20.00	BT
160	Mahottari	Bhittamod-Jaleswar municipality boundary	NH	H06	H0601	0.00	5.61	5.61	GR
161	Mahottari	Jaleswor municipality boundary-Dhudhmagadi bridge	NH	H06	H0602	5.61	17.81	12.20	GR
162	Dhanusha	Dhudhmagadi bridge-Janakpur municipality boundary	NH	H06	H0603	17.81	20.16	2.35	BT
163	Dhanusha	Dhudhmagadi bridge-Janakpur municipality boundary	NH	H06	H0603	20.16	23.84	3.68	BT
164	Dhanusha	Janakpur municipality boundary-Dhalkebar	NH	H06	H0604	23.84	43.01	19.17	BT
165	Dhanusha	Janakpur municipality boundary-Dhalkebar	NH	H06	H0604	43.01	48.87	5.86	BT
166	Mahottari	Bardibas-Rato River	NH	H06	H0605	48.87	53.87	5.00	BT
167	Mahottari	Bardibas-Rato River	NH	H06	H0605	53.87	61.37	7.50	BT
168	Dhanusha	Rato River-Chure Temple	NH	H06	H0606	61.37	64.87	3.50	BT
169	Sindhuli	Chure Temple-Sindhuli	NH	H06	H0607	64.87	86.17	21.30	BT
170	Sindhuli	Sindhuli-Khurkot	NH	H06	H0608	86.17	98.67	12.50	BT
171	Sindhuli	Sindhuli-Khurkot	NH	H06	H0608	98.67	121.97	23.30	BT
172	Sindhuli	Khurkot-Barkhe Khola	NH	H06	H0609	121.97	161.87	39.90	BT
173	Kavrepalanchok	Barkhe Khola-Dhulikhel	NH	H06	H0610	161.87	208.87	47.00	BT
174	Jhapa	Kechna (IB)-Kechna village	NH	H07	H0701	0.00	3.00	3.00	GR
175	Jhapa	Kechna village-Jhapa Chok	NH	H07	H0702	3.00	24.68	21.68	GR
176	Jhapa	Jhapa Chok-Bhaire Chok	NH	H07	H0703	24.68	28.85	4.17	BT
177	Jhapa	Bhaire Chok-Charali	NH	H07	H0704	28.85	39.22	10.37	BT
178	Jhapa	Charali-Chihanedanda	NH	H07	H0705	39.22	54.00	14.78	BT
179	Jhapa	Charali-Chihanedanda	NH	H07	H0705	54.00	56.00	2.00	BT

SN	District Name	Link Name	Class	Road Ref No	Link Code	From	To	Length	Pavement Status
180	Ilam	Chihanedanda-Fikkal	NH	H07	H0706	56.00	79.55	23.55	BT
181	Ilam	Fikkal-Mai Khola	NH	H07	H0707	79.55	87.08	7.53	BT
182	Ilam	Fikkal-Mai Khola	NH	H07	H0707	87.08	90.08	3.00	BT
183	Ilam	Fikkal-Mai Khola	NH	H07	H0707	90.08	104.14	14.06	BT
184	Ilam	Mai Khola-Chureghanti	NH	H07	H0708	104.14	118.56	14.42	BT
185	Ilam	Chureghanti-Ranke	NH	H07	H0709	118.56	150.70	32.14	BT
186	Panchthar	Ranke-Phidim	NH	H07	H0710	150.70	166.20	15.50	BT
187	Panchthar	Ranke-Phidim	NH	H07	H0710	166.20	181.56	15.36	BT
188	Panchthar	Phidim-Gopetar	NH	H07	H0711	181.56	216.63	35.07	BT
189	Panchthar	Gopetar-Kabeli	NH	H07	H0712	216.63	242.56	25.93	BT
190	Taplejung	Kabeli-Taplejung	NH	H07	H0713	242.56	268.06	25.50	BT
191	Taplejung	Taplejung-Gharila (IB)	NH	H07	H0714	268.06	277.06	9.00	BT
192	Taplejung	Taplejung-Gharila (IB)	NH	H07	H0714	277.06	290.06	13.00	GR
193	Taplejung	Taplejung-Gharila (IB)	NH	H07	H0714	290.06	311.06	21.00	ER
194	Taplejung	Taplejung-Gharila (IB)	NH	H07	H0714	311.06	391.06	80.00	PL
195	Morang	Rani (IB)-Kanchanbari	NH	H08	H0801	0.00	4.00	4.00	BT
196	Morang	Rani (IB)-Kanchanbari	NH	H08	H0801	4.00	9.00	5.00	BT
197	Morang	Rani (IB)-Kanchanbari	NH	H08	H0801	9.00	12.00	3.00	BT
198	Morang	Rani (IB)-Kanchanbari	NH	H08	H0801	12.00	13.37	1.37	BT
199	Morang	Kanchanbari-Duhabi	NH	H08	H0802	13.37	18.04	4.67	BT
200	Sunsari	Duhabi-Itahari	NH	H08	H0803	18.04	29.65	11.61	BT
201	Sunsari	Itahari-Seuti bridge	NH	H08	H0804	29.65	40.74	11.09	BT
202	Sunsari	Seuti bridge-Base Camp	NH	H08	H0805	40.74	50.87	10.13	BT
203	Sunsari	Base Camp-Bhendetar	NH	H08	H0806	50.87	56.25	5.38	BT
204	Sunsari	Base Camp-Bhendetar	NH	H08	H0806	56.25	63.19	6.94	BT
205	Dhankuta	Bhendetar-Mulghat	NH	H08	H0807	63.19	81.57	18.38	BT
206	Dhankuta	Mulghat-Patle Khola	NH	H08	H0808	81.57	84.30	2.73	BT
207	Dhankuta	Mulghat-Patle Khola	NH	H08	H0808	84.30	93.15	8.85	BT
208	Dhankuta	Patle Khola-Hile	NH	H08	H0809	93.15	111.46	18.31	BT
209	Saptari	Kadmaha Chok-Siswari bridge	NH	H09	H0901	0.00	12.11	12.11	BT
210	Udayapur	Siswari bridge-Cement Factory	NH	H09	H0902	12.11	20.73	8.62	BT
211	Udayapur	Cement Factory-Gaighat	NH	H09	H0903	20.73	27.97	7.24	BT
212	Udayapur	Gaighat-Ranibas	NH	H09	H0904	27.97	33.07	5.10	BT
213	Udayapur	Gaighat-Ranibas	NH	H09	H0904	33.07	63.97	30.90	GR
214	Udayapur	Gaighat-Ranibas	NH	H09	H0904	63.97	80.97	17.00	ER
215	Khotang	Phoksing Tar(Sunkoshi, district Border)-Diktel	NH	H09	H0905	80.97	157.97	77.00	ER
216	Rupandehi	Belhiya (IB)-Siddharthanagar	NH	H10	H1001	0.00	1.50	1.50	BT
217	Rupandehi	Belhiya (IB)-Siddharthanagar	NH	H10	H1001	1.50	2.20	0.70	BT
218	Rupandehi	Belhiya (IB)-Siddharthanagar	NH	H10	H1001	2.20	4.80	2.60	BT
219	Rupandehi	Belhiya (IB)-Siddharthanagar	NH	H10	H1001	4.80	6.08	1.28	BT
220	Rupandehi	Siddharthanagar-Butwal municipality boundary	NH	H10	H1002	6.08	21.00	14.92	BT
221	Rupandehi	Siddharthanagar-Butwal municipality boundary	NH	H10	H1002	21.00	22.11	1.11	BT
222	Rupandehi	Butwal municipality boundary-Milanchok	NH	H10	H1003	22.11	24.10	1.99	BT
223	Rupandehi	Mahendra park-Chidiya Khola	NH	H10	H1004	24.10	27.10	3.00	BT
224	Rupandehi	Mahendra park-Chidiya Khola	NH	H10	H1004	27.10	28.20	1.10	BT
225	Palpa	Chidiya Khola-Banstari	NH	H10	H1005	28.20	55.59	27.39	BT
226	Palpa	Banstari-Bartung	NH	H10	H1006	55.59	60.88	5.29	BT
227	Palpa	Bartung-Tansen municipality boundary	NH	H10	H1007	60.88	61.98	1.10	BT
228	Palpa	Tansen municipality boundary-Kaligandaki	NH	H10	H1008	61.98	87.13	25.15	BT
229	Syangja	Kaligandaki-Waling	NH	H10	H1009	87.13	116.48	29.35	BT
230	Syangja	Waling-Syangja	NH	H10	H1010	116.48	144.10	27.62	BT
231	Syangja	Syangja-Kubinde	NH	H10	H1011	144.10	163.14	19.04	BT
232	Syangja	Syangja-Kubinde	NH	H10	H1011	163.14	164.71	1.57	BT
233	Kaski	Kubinde-Pokhara municipality boundary	NH	H10	H1012	164.71	176.80	12.09	BT
234	Kaski	Pokhara municipality boundary-Prithvichok	NH	H10	H1013	176.80	181.22	4.42	BT
235	Dang	Ameliya-Tulsipur municipality boundary	NH	H11	H1101	0.00	27.63	27.63	BT
236	Dang	Tulsipur municipality boundary-Birendrachok	NH	H11	H1102	27.63	29.62	1.99	BT
237	Dang	Birendrachok-Lauri Khola	NH	H11	H1103	29.62	35.62	6.00	BT
238	Dang	Lauri Khola-Choroadanda, Dang district border	NH	H11	H1104	35.62	45.62	10.00	BT
239	Salyan	Choroadanda-Dang district border-Junction Salyan	NH	H11	H1105	45.62	71.63	26.01	BT

SN	District Name	Link Name	Class	Road Ref No	Link Code	From	To	Length	Pavement Status
240	Salyan	Chorodanda-Dang district border-Junction Salyan	NH	H11	H1105	71.63	82.78	11.15	BT
241	Salyan	Junction Salyan road Sitalpati-Patalechaury	NH	H11	H1106	82.78	95.73	12.95	BT
242	Salyan	Junction Salyan road Sitalpati-Patalechaury	NH	H11	H1106	95.73	97.73	2.00	GR
243	Salyan	Junction Salyan road Sitalpati-Patalechaury	NH	H11	H1106	97.73	129.44	31.71	BT
244	Salyan	Patalechaury-Khula Pass, Salyan district border	NH	H11	H1107	129.44	137.28	7.84	BT
245	Rukum	Khula Pass-Salyan district border-Musikot	NH	H11	H1108	137.28	168.68	31.40	BT
246	Banke	Jamuniya (IB)-Campus	NH	H12	H1201	0.00	2.01	2.01	BT
247	Banke	Campus-Dhamboji	NH	H12	H1202	2.01	6.03	4.02	BT
248	Banke	Dhamboji-Nepalgunj municipality boundary	NH	H12	H1203	6.03	7.31	1.28	BT
249	Banke	Nepalgunj municipality boundary-Kohalpur	NH	H12	H1204	7.31	22.33	15.02	BT
250	Banke	Kohalpur-Deurali	NH	H12	H1205	22.33	35.33	13.00	BT
251	Banke	Kohalpur-Deurali	NH	H12	H1205	35.33	43.00	7.67	BT
252	Banke	Kohalpur-Deurali	NH	H12	H1205	43.00	45.39	2.39	BT
253	Bardiya	Deurali-Harre	NH	H12	H1206	45.39	47.00	1.61	BT
254	Bardiya	Deurali-Harre	NH	H12	H1206	47.00	50.00	3.00	BT
255	Bardiya	Deurali-Harre	NH	H12	H1206	50.00	54.00	4.00	BT
256	Bardiya	Deurali-Harre	NH	H12	H1206	54.00	58.00	4.00	BT
257	Bardiya	Deurali-Harre	NH	H12	H1206	58.00	68.94	10.94	BT
258	Surkhet	Harre-Chhinchu	NH	H12	H1207	68.94	80.69	11.75	BT
259	Surkhet	Chhinchu-Newari Khola	NH	H12	H1208	80.69	101.59	20.90	BT
260	Surkhet	Chhinchu-Newari Khola	NH	H12	H1208	101.59	106.09	4.50	BT
261	Surkhet	Newari Khola-Bangesimal	NH	H12	H1209	106.09	110.19	4.10	BT
262	Surkhet	Newari Khola-Bangesimal	NH	H12	H1209	110.19	113.08	2.89	BT
263	Surkhet	Bangesimal-Baddichaur-Upallo Syaule	NH	H13	H1301	0.00	46.00	46.00	BT
264	Dailekh	Upallo Syaule-Sain	NH	H13	H1302	46.00	100.00	54.00	BT
265	Dailekh	Upallo Syaule-Sain	NH	H13	H1302	100.00	114.00	14.00	BT
266	Dailekh	Sain-Siradi	NH	H13	H1303	114.00	129.44	15.44	BT
267	Dailekh	Sain-Siradi	NH	H13	H1303	129.44	132.00	2.56	ER
268	Kalikot	Siradi-Sherighat-Manma	NH	H13	H1304	132.00	151.00	19.00	BT
269	Kalikot	Siradi-Sherighat-Manma	NH	H13	H1304	151.00	152.00	1.00	GR
270	Kalikot	Manma-Nagma	NH	H13	H1305	152.00	197.00	45.00	BT
271	Kalikot	Manma-Nagma	NH	H13	H1305	197.00	202.00	5.00	GR
272	Jumla	Nagma-Jumla Khalanga	NH	H13	H1306	202.00	232.90	30.90	BT
273	Jumla	Nagma-Jumla Khalanga	NH	H13	H1306	232.90	233.00	0.10	ER
274	Kailali	Mohana bridge (IB)-Boradandi	NH	H14	H1401	0.00	6.23	6.23	BT
275	Kailali	Boradandi-Atariya	NH	H14	H1402	6.23	14.55	8.32	BT
276	Kailali	Atariya-Faltunde	NH	H14	H1403	14.55	20.05	5.50	BT
277	Kailali	Atariya-Faltunde	NH	H14	H1403	20.05	29.00	8.95	BT
278	Kailali	Atariya-Faltunde	NH	H14	H1403	29.00	62.07	33.07	BT
279	Kailali	Atariya-Faltunde	NH	H14	H1403	62.07	68.18	6.11	BT
280	Doti	Faltunde-Budar	NH	H14	H1404	68.18	79.56	11.38	BT
281	Doti	Budar-Gairha	NH	H14	H1405	79.56	101.64	22.08	BT
282	Dadeldhura	Gairha-Syaule	NH	H14	H1406	101.64	131.38	29.74	BT
283	Dadeldhura	Syaule-Anarkholi	NH	H14	H1407	131.38	146.76	15.38	BT
284	Dadeldhura	Syaule-Anarkholi	NH	H14	H1407	146.76	153.76	7.00	BT
285	Baitadi	Anarkholi-Khodpe	NH	H14	H1408	153.76	160.94	7.18	BT
286	Baitadi	Khodpe-Patan	NH	H14	H1409	160.94	184.17	23.23	BT
287	Baitadi	Patan-Satbhanj	NH	H14	H1410	184.17	200.76	16.59	BT
288	Baitadi	Satbhanj-Gokuleswor	NH	H14	H1411	200.76	215.76	15.00	BT
289	Baitadi	Satbhanj-Gokuleswor	NH	H14	H1411	215.76	239.73	23.97	BT
290	Baitadi	Satbhanj-Gokuleswor	NH	H14	H1411	239.73	253.73	14.00	BT
291	Darchula	Gokuleswor-Darchula	NH	H14	H1412	253.73	325.15	71.42	BT
292	Darchula	Darchula-Tinkar (IB)	NH	H14	H1413	325.15	375.15	50.00	ER
293	Darchula	Darchula-Tinkar (IB)	NH	H14	H1413	375.15	455.15	80.00	PL
294	Dadeldhura	Syaule Bazar-Korayal	NH	H15	H1501	0.00	12.00	12.00	BT
295	Dadeldhura	Syaule Bazar-Korayal	NH	H15	H1501	12.00	14.60	2.60	BT
296	Dadeldhura	Syaule Bazar-Korayal	NH	H15	H1501	14.60	15.13	0.53	BT
297	Dadeldhura	Syaule Bazar-Korayal	NH	H15	H1501	15.13	24.96	9.83	BT
298	Doti	Koryal-Samuha Gad	NH	H15	H1502	24.96	49.69	24.73	BT
299	Doti	Samuha Gad-Junction, Sanfe road	NH	H15	H1503	49.69	53.63	3.94	BT

SN	District Name	Link Name	Class	Road Ref No	Link Code	From	To	Length	Pavement Status
300	Doti	Samuha Gad-Junction, Sanfe road	NH	H15	H1503	53.63	54.13	0.50	BT
301	Doti	Samuha Gad-Junction, Sanfe road	NH	H15	H1503	54.13	57.46	3.33	BT
302	Doti	Samuha Gad-Junction, Sanfe road	NH	H15	H1503	57.46	65.20	7.74	BT
303	Doti	Samuha Gad-Junction, Sanfe road	NH	H15	H1503	65.20	65.96	0.76	BT
304	Kathmandu	Manohara River - Koteswor (H03) KTM Ringroad	NH	H16	H1601	0.00	1.00	1.00	BT
305	Kathmandu	Tinkune - Sinamangal - Gaushala (KTM Ringroad)	NH	H16	H1602	1.00	4.29	3.29	BT
306	Kathmandu	Tinkune - Sinamangal - Gaushala (KTM Ringroad)	NH	H16	H1602	4.29	5.00	0.71	BT
307	Kathmandu	Gaushala - Mitrapark (KTM Ringroad)	NH	H16	H1603	5.00	6.00	1.00	BT
308	Kathmandu	Mitrapark - Chabahil (KTM Ringroad)	NH	H16	H1604	6.00	6.50	0.50	BT
309	Kathmandu	Chabahil - Sankhapark (KTM Ringroad)	NH	H16	H1605	6.50	8.50	2.00	BT
310	Kathmandu	Sankhapark - Maharajganj (KTM Ringroad)	NH	H16	H1606	8.50	9.50	1.00	BT
311	Kathmandu	Maharajganj - Balaju Bypass Junction (KTM Ringroad)	NH	H16	H1607	9.50	13.00	3.50	BT
312	Kathmandu	Balaju Junction - Banasthali - Swoyambhu (KTM Ringroad)	NH	H16	H1608	13.00	15.00	2.00	BT
313	Kathmandu	Swoyambhu - Kalanki (KTM Ringroad)	NH	H16	H1609	15.00	18.00	3.00	BT
314	Kathmandu	Kalanki - Balkhu (KTM Ringroad)	NH	H16	H1610	18.00	21.00	3.00	BT
315	Lalitpur	Balkhu - Ekantakuna (KTM Ringroad)	NH	H16	H1611	21.00	23.00	2.00	BT
316	Lalitpur	Ekantakuna- Kusanti - Satdobato (KTM Ringroad)	NH	H16	H1612	23.00	25.00	2.00	BT
317	Lalitpur	Satdobato- Gwarko (KTM Ringroad)	NH	H16	H1613	25.00	26.50	1.50	BT
318	Lalitpur	Gwarko-Manohara River(Balkumari)(KTM Ringroad)	NH	H16	H1614	26.50	28.00	1.50	BT
319	Jhapa	Bhadrapur-Ratuwa(Postal)	PR	H17	H1701	0.00	15.00	15.00	GR
320	Jhapa	Bhadrapur-Ratuwa(Postal)	PR	H17	H1701	15.00	32.00	17.00	ER
321	Jhapa	Bhadrapur-Ratuwa(Postal)	PR	H17	H1701	32.00	42.00	10.00	UC
322	Jhapa	Bhadrapur-Ratuwa(Postal)	PR	H17	H1701	42.00	48.00	6.00	PL
323	Morang	Ratuwa-Rangeli(Postal)	PR	H17	H1702	48.00	69.00	21.00	BT
324	Morang	Biratnagar-Bhimpur (Keshalya River) (Postal)	PR	H17	H1703	69.00	72.00	3.00	GR
325	Sunsari	Bhimpur(Keshalya River)-Dewangunj (Postal)	PR	H17	H1704	72.00	81.00	9.00	GR
326	Sunsari	Bhimpur(Keshalya River)-Dewangunj (Postal)	PR	H17	H1704	81.00	82.00	1.00	UC
327	Sunsari	Bhimpur(Keshalya River)-Dewangunj (Postal)	PR	H17	H1704	82.00	83.00	1.00	PL
328	Sunsari	Harinagara-Jhabartol-Custom-Laukahi (Postal)	PR	H17	H1705	83.00	86.00	3.00	GR
329	Sunsari	Harinagara-Jhabartol-Custom-Laukahi (Postal)	PR	H17	H1705	86.00	96.00	10.00	ER
330	Sunsari	Harinagara-Jhabartol-Custom-Laukahi (Postal)	PR	H17	H1705	96.00	101.00	5.00	UC
331	Sunsari	Harinagara-Jhabartol-Custom-Laukahi (Postal)	PR	H17	H1705	101.00	103.00	2.00	PL
332	Saptari	Rajbiraj-Balan River (Postal)	PR	H17	H1706	103.00	105.00	2.00	BT
333	Saptari	Rajbiraj-Balan River (Postal)	PR	H17	H1706	105.00	119.00	14.00	GR
334	Saptari	Rajbiraj-Balan River (Postal)	PR	H17	H1706	119.00	128.00	9.00	ER
335	Siraha	Balan River-Kamala River (Postal)	PR	H17	H1707	128.00	147.00	19.00	GR
336	Siraha	Balan River-Kamala River (Postal)	PR	H17	H1707	147.00	161.00	14.00	ER
337	Dhanusha	Kamala River-Yogiyada (Postal)	PR	H17	H1708	161.00	163.00	2.00	ER
338	Dhanusha	Kamala River-Yogiyada (Postal)	PR	H17	H1708	163.00	166.00	3.00	UC
339	Dhanusha	Kamala River-Yogiyada (Postal)	PR	H17	H1708	166.00	175.00	9.00	ER
340	Dhanusha	Yogiyada-Janakpur (Postal)	PR	H17	H1709	175.00	179.00	4.00	BT
341	Dhanusha	Yogiyada-Janakpur (Postal)	PR	H17	H1709	179.00	188.00	9.00	GR
342	Dhanusha	Yogiyada-Janakpur (Postal)	PR	H17	H1709	188.00	190.00	2.00	ER
343	Dhanusha	Janakpur-Birendrachok (Postal)	PR	H17	H1710	190.00	191.00	1.00	BT
344	Mahottari	Ratuwa River-Rangeli (Postal)	PR	H17	H1711	191.00	195.00	4.00	BT
345	Mahottari	Ratuwa River-Rangeli (Postal)	PR	H17	H1711	195.00	219.00	24.00	GR
346	Sarlahi	Hardi Khola (Sitapur)-Malangawa (Postal)	PR	H17	H1712	219.00	233.50	14.50	GR
347	Sarlahi	Malangawa-Kharahiyatol (Postal)	PR	H17	H1713	233.50	249.00	15.50	GR
348	Sarlahi	Malangawa-Kharahiyatol (Postal)	PR	H17	H1713	249.00	252.00	3.00	ER
349	Sarlahi	Kharahiyatol-Gadahiya (Bagamati River) (Postal)	PR	H17	H1714	252.00	255.00	3.00	ER
350	Sarlahi	Kharahiyatol-Gadahiya (Bagamati River) (Postal)	PR	H17	H1714	255.00	255.50	0.50	UC
351	Sarlahi	Kharahiyatol-Gadahiya (Bagamati River) (Postal)	PR	H17	H1714	255.50	260.00	4.50	PL
352	Rautahat	Gadahiya(Bagamati River)-Sirsiya (Postal)	PR	H17	H1715	260.00	266.00	6.00	PL
353	Rautahat	Sirsiya-Gaur (Postal)	PR	H17	H1716	266.00	269.00	3.00	GR
354	Rautahat	Gaur-Aruwa river-Kachorwa (Postal)	PR	H17	H1717	269.00	275.00	6.00	GR
355	Rautahat	Gaur-Aruwa river-Kachorwa (Postal)	PR	H17	H1717	275.00	282.00	7.00	ER
356	Rautahat	Gaur-Aruwa river-Kachorwa (Postal)	PR	H17	H1717	282.00	293.00	11.00	UC
357	Bara	Kachorwa-Kalaiya (Postal)	PR	H17	H1718	293.00	296.00	3.00	BT

SN	District Name	Link Name	Class	Road Ref No	Link Code	From	To	Length	Pavement Status
358	Bara	Kachorwa-Kalaiya (Postal)	PR	H17	H1718	296.00	310.00	14.00	GR
359	Bara	Kachorwa-Kalaiya (Postal)	PR	H17	H1718	310.00	315.00	5.00	ER
360	Bara	Kachorwa-Kalaiya (Postal)	PR	H17	H1718	315.00	316.00	1.00	UC
361	Bara	Kachorwa-Kalaiya (Postal)	PR	H17	H1718	316.00	318.00	2.00	PL
362	Parsa	Birgunj(Murli)-Basantapur (Postal)	PR	H17	H1719	318.00	327.00	9.00	BT
363	Parsa	Birgunj(Murli)-Basantapur (Postal)	PR	H17	H1719	327.00	340.00	13.00	GR
364	Parsa	Birgunj(Murli)-Basantapur (Postal)	PR	H17	H1719	340.00	342.00	2.00	ER
365	Parsa	Birgunj(Murli)-Basantapur (Postal)	PR	H17	H1719	342.00	343.00	1.00	UC
366	Parsa	Basantapur-Amuwapost(Near Thori) (Postal)	PR	H17	H1720	343.00	348.00	5.00	GR
367	Parsa	Basantapur-Amuwapost(Near Thori) (Postal)	PR	H17	H1720	348.00	378.00	30.00	ER
368	Chitawan	Amuwapost(Thori)-Madi-Jagatpur-Bharatpur(MRM)(Postal)	PR	H17	H1721	378.00	396.00	18.00	BT
369	Chitawan	Amuwapost(Thori)-Madi-Jagatpur-Bharatpur(MRM)(Postal)	PR	H17	H1721	396.00	439.00	43.00	GR
370	Nawalparasi	Narayanchok - Parasi (Postal)	PR	H17	H1722	439.00	451.00	12.00	GR
371	Nawalparasi	Narayanchok - Parasi (Postal)	PR	H17	H1722	451.00	453.00	2.00	ER
372	Kapilbastu	Taulihawa-Bahadurgunj (Postal)	PR	H17	H1723	453.00	474.00	21.00	GR
373	Kapilbastu	Krishnanagar-Chirai Naka (Chhotabhagwanpur) (Postal)	PR	H17	H1724	474.00	479.50	5.50	GR
374	Kapilbastu	Krishnanagar-Chirai Naka (Chhotabhagwanpur) (Postal)	PR	H17	H1724	479.50	489.50	10.00	GR
375	Kapilbastu	Krishnanagar-Chirai Naka (Chhotabhagwanpur) (Postal)	PR	H17	H1724	489.50	499.50	10.00	GR
376	Kapilbastu	Chirai Naka (Chhotabhagwanpur)-Dhan Khola(MRM) (Postal)	PR	H17	H1725	499.50	507.50	8.00	PL
377	Dang	Kalakanti (MRM)-Gadhawa-Rajpur (Postal)	PR	H17	H1726	507.50	531.50	24.00	BT
378	Dang	Kalakanti (MRM)-Gadhawa-Rajpur (Postal)	PR	H17	H1726	531.50	562.50	31.00	GR
379	Dang	Kalakanti (MRM)-Gadhawa-Rajpur (Postal)	PR	H17	H1726	562.50	563.50	1.00	UC
380	Dang	Rajapur-Sikta-Hardawa (MRM) (Postal)	PR	H17	H1727	563.50	565.50	2.00	PL
381	Banke	MRM (Mathebans)-Madui-Dudhuwa-Kamdi (Postal)	PR	H17	H1728	565.50	575.50	10.00	GR
382	Banke	MRM (Mathebans)-Madui-Dudhuwa-Kamdi (Postal)	PR	H17	H1728	575.50	598.50	23.00	ER
383	Banke	MRM (Mathebans)-Madui-Dudhuwa-Kamdi (Postal)	PR	H17	H1728	598.50	600.50	2.00	UC
384	Banke	MRM (Mathebans)-Madui-Dudhuwa-Kamdi (Postal)	PR	H17	H1728	600.50	602.50	2.00	PL
385	Bardiya	Beluwa-Rajapur (Postal)	PR	H17	H1729	602.50	613.50	11.00	GR
386	Bardiya	Beluwa-Rajapur (Postal)	PR	H17	H1729	613.50	614.50	1.00	ER
387	Bardiya	Beluwa-Rajapur (Postal)	PR	H17	H1729	614.50	618.50	4.00	PL
388	Kailali	Satti-Lalbojhi-Hasulia (Postal)	PR	H17	H1730	618.50	645.50	27.00	UC
389	Kailali	Hasulia-Dhangadhi (Postal)	PR	H17	H1731	645.50	683.20	37.70	BT
390	Kanchanpur	Dhangadhi-Beldandi Chok (Postal)	PR	H17	H1732	683.20	725.20	42.00	GR
391	Kanchanpur	Beldandichok - Daiji (Postal)	PR	H17	H1733	725.20	735.20	10.00	GR
392	Kanchanpur	Beldandichok - Daiji (Postal)	PR	H17	H1733	735.20	741.70	6.50	ER
393	Kanchanpur	Beldandichok - Daiji (Postal)	PR	H17	H1733	741.70	742.20	0.50	UC
394	Kanchanpur	Beldandichok - Daiji (Postal)	PR	H17	H1733	742.20	745.20	3.00	PL
395	Panchthar	Chiyobhanjyang(IB)-Chyangthapu (Midhill)	MH	H18	H1801	0.00	7.00	7.00	GR
396	Panchthar	Chiyobhanjyang(IB)-Chyangthapu (Midhill)	MH	H18	H1801	7.00	22.00	15.00	ER
397	Panchthar	Chyangthapu-Tharpu (Midhill)	MH	H18	H1802	22.00	51.00	29.00	ER
398	Panchthar	Tharpu-Ganeshchowk (Midhill)	MH	H18	H1803	51.00	58.00	7.00	GR
399	Panchthar	Tharpu-Ganeshchowk (Midhill)	MH	H18	H1803	58.00	60.00	2.00	ER
400	Panchthar	Jorsal-Tamor River(District Border) (Midhill)	MH	H18	H1804	60.00	66.00	6.00	BT
401	Panchthar	Jorsal-Tamor River(District Border) (Midhill)	MH	H18	H1804	66.00	71.00	5.00	GR
402	Terhathum	Tamor River-Sankranti (Midhill)	MH	H18	H1805	71.00	95.00	24.00	GR
403	Terhathum	Sankranti-Myaglung (Midhill)	MH	H18	H1806	95.00	108.00	13.00	GR
404	Terhathum	Sankranti-Myaglung (Midhill)	MH	H18	H1806	108.00	163.00	55.00	ER
405	Dhankuta	Hile-Leguowaghat (Midhill)	MH	H18	H1807	163.00	173.00	10.00	BT
406	Dhankuta	Hile-Leguowaghat (Midhill)	MH	H18	H1807	173.00	189.00	16.00	GR
407	Bhojpur	Leguowaghat-Bhojpur (Midhill)	MH	H18	H1808	189.00	233.00	44.00	GR
408	Bhojpur	Leguowaghat-Bhojpur (Midhill)	MH	H18	H1808	233.00	254.00	21.00	ER
409	Bhojpur	Bhojpur-Tyamke (Chakhewa) (Midhill)	MH	H18	H1809	254.00	296.00	42.00	ER
410	Khotang	Tyamke (Chakhewa) - Diktel (Midhill)	MH	H18	H1810	296.00	342.00	46.00	ER
411	Khotang	Diktel-Halesi (Midhill)	MH	H18	H1811	342.00	377.00	35.00	ER
412	Khotang	Halesi-Jayaramghat (District Border) (Midhill)	MH	H18	H1812	377.00	395.00	18.00	BT
413	Khotang	Halesi-Jayaramghat (District Border) (Midhill)	MH	H18	H1812	395.00	407.00	12.00	GR
414	Khotang	Halesi-Jayaramghat (District Border) (Midhill)	MH	H18	H1812	407.00	409.00	2.00	ER

SN	District Name	Link Name	Class	Road Ref No	Link Code	From	To	Length	Pavement Status
415	Okhaldhunga	Jayaramghat (District Border)-Hilepani (Midhill)	MH	H18	H1813	409.00	416.00	7.00	BT
416	Okhaldhunga	Hilepani-Harkapur(District Border) (Midhill)	MH	H18	H1814	416.00	423.00	7.00	BT
417	Udayapur	Harkapur(District Border)-Ghurmi(District Border) (Midhill)	MH	H18	H1815	423.00	424.00	1.00	ER
418	Sindhuli	Ghurmi(District Border)-Khurkot (Midhill)	MH	H18	H1816	424.00	471.00	47.00	BT
419	Sindhuli	Ghurmi(District Border)-Khurkot (Midhill)	MH	H18	H1816	471.00	479.00	8.00	GR
420	Sindhuli	Ghurmi(District Border)-Khurkot (Midhill)	MH	H18	H1816	479.00	484.00	5.00	ER
421	Ramechhap	Khurkot-Lubhutar (Midhill)	MH	H18	H1817	484.00	512.00	28.00	UC
422	Ramechhap	Lubhutar - Dobhantar (Midhill)	MH	H18	H1818	512.00	523.00	11.00	PL
423	Kavrepalanchok	Dobhantar - Dolalghat (Midhill)	MH	H18	H1819	523.00	557.00	34.00	PL
424	Sindhupalchok	Dolalghat - Bahunepati (Midhill)	MH	H18	H1820	557.00	592.00	35.00	PL
425	Sindhupalchok	Bahunepati - Chhapeli - Patibhanjang (Midhill)	MH	H18	H1821	592.00	597.00	5.00	UC
426	Nuwakot	Patibhanjang - Chhahare (Midhill)	MH	H18	H1822	597.00	602.00	5.00	GR
427	Nuwakot	Patibhanjang - Chhahare (Midhill)	MH	H18	H1822	602.00	623.00	21.00	ER
428	Nuwakot	Gangate - Trishuli - Deudi (Midhill)	MH	H18	H1823	623.00	633.00	10.00	ER
429	Nuwakot	Deudi - Samaribhanjyang (Midhill)	MH	H18	H1824	633.00	639.00	6.00	GR
430	Nuwakot	Samaribhanjyang - Bharyanbhurung (Midhill)	MH	H18	H1825	639.00	643.00	4.00	GR
431	Dhading	Bharyanbhurung - Katunje (Midhill)	MH	H18	H1826	643.00	649.00	6.00	GR
432	Dhading	Bharyanbhurung - Katunje (Midhill)	MH	H18	H1826	649.00	659.00	10.00	ER
433	Dhading	Katunje - Khahare (Midhill)	MH	H18	H1827	659.00	667.00	8.00	ER
434	Dhading	Khahare - Salyantar (Midhill)	MH	H18	H1828	667.00	681.00	14.00	GR
435	Dhading	Salyantar - Arughat (Midhill)	MH	H18	H1829	681.00	685.00	4.00	GR
436	Gorkha	Ghyampesal-Nayasangu (Midhill)	MH	H18	H1830	685.00	695.00	10.00	ER
437	Gorkha	Satobato - Palungtar (Midhill)	MH	H18	H1831	695.00	711.00	16.00	ER
438	Gorkha	Palungtar - Chepe Bridge (Midhill)	MH	H18	H1832	711.00	716.00	5.00	ER
439	Lamjung	Chepe Bridge-Paudidhik (Midhill)	MH	H18	H1833	716.00	727.00	11.00	ER
440	Lamjung	Paudidhik-Sundarbazar	MH	H18	H1834	727.00	730.00	3.00	ER
441	Lamjung	Sundarbazar-Bhorletar	MH	H18	H1835	730.00	754.00	24.00	ER
442	Kaski	Karaputar-Bhagawatitar	MH	H18	H1836	754.00	770.00	16.00	ER
443	Kaski	Bhagawatitar-Tallo Hemja	MH	H18	H1837	770.00	797.00	27.00	PL
444	Baglung	Baglung-Hatiya (Midhill)	MH	H18	H1838	797.00	817.00	20.00	BT
445	Baglung	Baglung-Hatiya (Midhill)	MH	H18	H1838	817.00	830.00	13.00	GR
446	Baglung	Baglung-Hatiya (Midhill)	MH	H18	H1838	830.00	842.00	12.00	ER
447	Baglung	Hatiya-Kharbang (Midhill)	MH	H18	H1839	842.00	863.00	21.00	ER
448	Baglung	Kharbang-Burtibang (Midhill)	MH	H18	H1840	863.00	885.00	22.00	ER
449	Baglung	Burtibang-Devasthan (Midhill)	MH	H18	H1841	885.00	890.00	5.00	BT
450	Baglung	Devasthan-Nissi (Midhill)	MH	H18	H1842	890.00	905.00	15.00	BT
451	Baglung	Nisi-Parthina(District Border) (Midhill)	MH	H18	H1843	905.00	927.00	22.00	BT
452	Rukum	Parthina(District Border) - Lukumgaon (Midhill)	MH	H18	H1844	927.00	946.00	19.00	ER
453	Rukum	Lukumgaon-Rukumkot (Midhill)	MH	H18	H1845	946.00	972.00	26.00	ER
454	Rukum	Rukumkot - Musikot (Midhill)	MH	H18	H1846	972.00	1007.00	35.00	ER
455	Rukum	Musikot-Chaurjahari (Midhill)	MH	H18	H1847	1007.00	1052.00	45.00	ER
456	Jajarkot	Chaurjahari-Kudu (Midhill)	MH	H18	H1848	1052.00	1054.00	2.00	ER
457	Jajarkot	Kudu(District Border)-Thalah (Midhill)	MH	H18	H1849	1054.00	1107.00	53.00	ER
458	Jajarkot	Thalaha-Badaban (Midhill)	MH	H18	H1850	1107.00	1113.00	6.00	ER
459	Jajarkot	Badaban-Suyada (Midhill)	MH	H18	H1851	1113.00	1126.00	13.00	GR
460	Jajarkot	Badaban-Suyada (Midhill)	MH	H18	H1851	1126.00	1137.00	11.00	ER
461	Dailekh	Suyada-Mangad (Midhill)	MH	H18	H1852	1137.00	1147.00	10.00	GR
462	Dailekh	Mangad-Bestada (Midhill)	MH	H18	H1853	1147.00	1156.00	9.00	ER
463	Dailekh	Bestada-Lohare (Midhill)	MH	H18	H1854	1156.00	1170.00	14.00	ER
464	Dailekh	Lohare-Dailekh (Midhill)	MH	H18	H1855	1170.00	1179.00	9.00	ER
465	Dailekh	Dailekh-Rawatkot (Midhill)	MH	H18	H1856	1179.00	1188.00	9.00	GR
466	Dailekh	Dailekh-Rawatkot (Midhill)	MH	H18	H1856	1188.00	1193.00	5.00	ER
467	Dailekh	Rawatkot-Lainchaur (Midhill)	MH	H18	H1857	1193.00	1199.00	6.00	ER
468	Dailekh	Lainchaur - Ramgad (Midhill)	MH	H18	H1858	1199.00	1222.00	23.00	ER
469	Dailekh	Ramghat - Sahijyula (Midhill)	MH	H18	H1859	1222.00	1255.00	33.00	ER
470	Achham	Sahijyula - Belkhet (Midhill)	MH	H18	H1860	1255.00	1256.00	1.00	ER
471	Achham	Belkhet - Binayak (Midhill)	MH	H18	H1861	1256.00	1271.00	15.00	ER
472	Achham	Binayak - Mangalsen (Midhill)	MH	H18	H1862	1271.00	1305.00	34.00	ER
473	Achham	Mangalsen-Bayalpata (Midhill)	MH	H18	H1863	1305.00	1316.00	11.00	BT

SN	District Name	Link Name	Class	Road Ref No	Link Code	From	To	Length	Pavement Status
474	Achham	Mangalsen-Bayalpata (Midhill)	MH	H18	H1863	1316.00	1327.00	11.00	ER
475	Achham	Bayalpata - Sanfebagar (Midhill)	MH	H18	H1864	1327.00	1336.00	9.00	BT
476	Kanchanpur	Shabha(MRM)-Bramhadev	NH	H19	H1901	0.00	13.30	13.30	PL
477	Kathmandu	Kathmandu (Outer Ring Road) - Chhaimale	NH	H20	H2001	0.00	11.00	11.00	PL
478	Makwanpur	Chhaimale - Kulekhani - Budune - Shreepur - Jaspal	NH	H20	H2002	11.00	67.00	56.00	PL
479	Bara	Jaspal - Nijgadh(Kathmandu -Terai Fast Track)	NH	H20	H2003	67.00	81.80	14.80	PL
480	Kathmandu	Bhutkhel-Bhatkepati(KTM Outer Ringroad)	NH	H21	H2101	0.00	3.85	3.85	PL
481	Kathmandu	Bhatkepati-Swayambu(KTM Outer Ringroad)	NH	H21	H2102	3.85	15.35	11.50	PL
482	Kathmandu	Swayambu-Chapali(KTM Outer Ringroad)	NH	H21	H2103	15.35	24.62	9.27	PL
483	Kathmandu	Chapali-Changunarayan(KTM Outer Ringroad)	NH	H21	H2104	24.62	39.00	14.38	PL
484	Bhaktapur	Changunarayan-Suryabinyak(KTM Outer Ringroad)	NH	H21	H2105	39.00	53.80	14.80	PL
485	Bhaktapur	Suryabinyak-Lubhu(KTM Outer Ringroad)	NH	H21	H2106	53.80	61.00	7.20	PL
486	Lalitpur	Lubhu-Thaiba-Bhutkhel(KTM Outer Ringroad)	NH	H21	H2107	61.00	72.00	11.00	GR
487	Jhapa	Birtamod (MRM)-Chandragadhi	FRN	F001	F00101	0.00	12.53	12.53	BT
488	Jhapa	Damak-Gauradaha Dipu	FRN	F002	F00201	0.00	10.56	10.56	BT
489	Jhapa	Gauradaha Dipu-Gaurigunj	FRN	F002	F00202	10.56	21.96	11.40	BT
490	Saptari	Bhardaha-Inaruwa	FRN	F003	F00301	0.00	7.00	7.00	BT
491	Saptari	Inaruwa-Rajbiraj municipality boundary	FRN	F003	F00302	7.00	16.13	9.13	BT
492	Saptari	Rajbiraj municipality boundary-Rajbiraj	FRN	F003	F00303	16.13	17.75	1.62	BT
493	Saptari	Rupani-Biharpur	FRN	F004	F00401	0.00	9.53	9.53	BT
494	Saptari	Biharpur-Rajbiraj	FRN	F004	F00402	9.53	11.27	1.74	BT
495	Saptari	Rajbiraj-Rajbiraj municipality boundary	FRN	F004	F00403	11.27	11.85	0.58	BT
496	Saptari	Rajbiraj municipalityboundary-Malhaniya Chok-Kunauli	FRN	F004	F00404	11.85	23.10	11.25	BT
497	Siraha	Chauharwa-Siraha	FRN	F005	F00501	0.00	18.21	18.21	BT
498	Siraha	Siraha-Madar	FRN	F005	F00502	18.21	26.66	8.45	BT
499	Sarlahi	Nawalpur-Malangwa municipality boundary	FRN	F006	F00601	0.00	22.02	22.02	GR
500	Sarlahi	Malangwa municipality boundary-Malangwa	FRN	F006	F00602	22.02	26.63	4.61	GR
501	Sarlahi	Malangwa-Sonbarsa (IB)	FRN	F006	F00603	26.63	27.99	1.36	BT
502	Sarlahi	Malangwa-Sonbarsa (IB)	FRN	F006	F00603	27.99	29.19	1.20	GR
503	Rautahat	Chandranigahapur-Gaur municipality boundary	FRN	F007	F00701	0.00	38.27	38.27	BT
504	Rautahat	Gaur municipality boundary-Gaur	FRN	F007	F00702	38.27	44.14	5.87	BT
505	Rautahat	Gaur-Bairganiya (IB)	FRN	F007	F00703	44.14	45.44	1.30	BT
506	Nawalparasi	Bardaghat-Pratappur	FRN	F008	F00801	0.00	8.22	8.22	BT
507	Nawalparasi	Bardaghat-Pratappur	FRN	F008	F00801	8.22	13.80	5.58	BT
508	Nawalparasi	Pratappur-Surajpura	FRN	F008	F00802	13.80	18.38	4.58	BT
509	Nawalparasi	Surajpura-Harpur border	FRN	F008	F00803	18.38	23.05	4.67	BT
510	Nawalparasi	Sunwal-Parasi	FRN	F009	F00901	0.00	8.95	8.95	BT
511	Nawalparasi	Parasi-Maheshpur (IB)	FRN	F009	F00902	8.95	18.95	10.00	BT
512	Nawalparasi	Parasi-Maheshpur (IB)	FRN	F009	F00902	18.95	20.95	2.00	BT
513	Kapilbastu	Jitpur-Taulihawa municipality boundary	FRN	F010	F01001	0.00	9.50	9.50	BT
514	Kapilbastu	Jitpur-Taulihawa municipality boundary	FRN	F010	F01001	9.50	18.00	8.50	BT
515	Kapilbastu	Taulihawa municipality boundary-Bank Chauraha	FRN	F010	F01002	18.00	20.93	2.93	BT
516	Kapilbastu	Taulihawa municipality boundary-Bank Chauraha	FRN	F010	F01002	20.93	22.53	1.60	BT
517	Kapilbastu	Bank Chauraha-Taulihawa municipality boundary	FRN	F010	F01003	22.53	25.55	3.02	BT
518	Kapilbastu	Taulihawa municipality boundary-khunuwa	FRN	F010	F01004	25.55	33.39	7.84	BT
519	Kapilbastu	Taulihawa-Gorusinge	FRN	F011	F01101	0.00	3.00	3.00	BT
520	Kapilbastu	Taulihawa-Gorusinge	FRN	F011	F01101	3.00	14.00	11.00	GR
521	Kapilbastu	Gorusinge-Patharkot	FRN	F011	F01102	14.00	25.01	11.01	BT
522	Kapilbastu	Patharkot-Kapilvastu district border	FRN	F011	F01103	25.01	26.34	1.33	BT
523	Arghakhanchi	Kapilvastu district border-Thada Jugena	FRN	F011	F01104	26.34	50.82	24.48	BT
524	Arghakhanchi	Thada Jugena-Angure Ghumti	FRN	F011	F01105	50.82	69.12	18.30	BT
525	Arghakhanchi	Angure Ghumti-Sandhikharka	FRN	F011	F01106	69.12	82.28	13.16	BT
526	Arghakhanchi	Angure Ghumti-Sandhikharka	FRN	F011	F01106	82.28	83.13	0.85	BT
527	Kapilbastu	Chanauta-Bahadurgunj	FRN	F012	F01201	0.00	7.80	7.80	BT
528	Kapilbastu	Chanauta-Bahadurgunj	FRN	F012	F01201	7.80	12.02	4.22	BT
529	Kapilbastu	Bahadurgunj-Krishnanagar	FRN	F012	F01202	12.02	20.06	8.04	BT
530	Dang	Bhalubang-Ganaha Khola bridge	FRN	F013	F01301	0.00	8.00	8.00	BT
531	Pyuthan	Ganaha Khola bridge-Chakchake	FRN	F013	F01302	8.00	25.00	17.00	BT
532	Pyuthan	Ganaha Khola bridge-Chakchake	FRN	F013	F01302	25.00	42.38	17.38	BT

SN	District Name	Link Name	Class	Road Ref No	Link Code	From	To	Length	Pavement Status
533	Pyuthan	Ganaha Khola bridge-Chakchake	FRN	F013	F01302	42.38	43.43	1.05	BT
534	Pyuthan	Chakchake-Rolpa district border	FRN	F013	F01303	43.43	51.21	7.78	BT
535	Pyuthan	Chakchake-Rolpa district border	FRN	F013	F01303	51.21	53.80	2.59	BT
536	Pyuthan	Chakchake-Rolpa district border	FRN	F013	F01303	53.80	68.43	14.63	BT
537	Rolpa	Rolpa district border-Rolpa, Liwang	FRN	F013	F01304	68.43	91.84	23.41	BT
538	Rolpa	Rolpa district border-Rolpa, Liwang	FRN	F013	F01304	91.84	106.84	15.00	BT
539	Rolpa	Liwang-Madichaur-Darbot(Junction SahidMarg)	FRN	F013	F01305	106.84	113.84	7.00	BT
540	Rolpa	Liwang-Madichaur-Darbot(Junction SahidMarg)	FRN	F013	F01305	113.84	115.84	2.00	GR
541	Rolpa	Liwang-Madichaur-Darbot(Junction SahidMarg)	FRN	F013	F01305	115.84	130.84	15.00	ER
542	Pyuthan	Pyuthan-Chakchake	FRN	F014	F01401	0.00	25.00	25.00	BT
543	Pyuthan	Devisthan-Loharpani	FRN	F014	F01402	25.00	27.00	2.00	GR
544	Pyuthan	Devisthan-Loharpani	FRN	F014	F01402	27.00	39.00	12.00	ER
545	Dang	Loharpani-Ghorahi	FRN	F014	F01403	39.00	51.00	12.00	GR
546	Dang	Loharpani-Ghorahi	FRN	F014	F01403	51.00	75.00	24.00	GR
547	Dang	Lamahi-Tribhuvannagar municipality boundary	FRN	F015	F01501	0.00	2.50	2.50	BT
548	Dang	Lamahi-Tribhuvannagar municipality boundary	FRN	F015	F01501	2.50	18.87	16.37	BT
549	Dang	Tribhuvannagar municipality boundary-Tribhuwannagar	FRN	F015	F01502	18.87	22.91	4.04	BT
550	Dang	Tribhuvannagar-Tribhuvan municipality boundary	FRN	F015	F01503	22.91	29.01	6.10	BT
551	Dang	Tribhuvannagar-Tulsipur municipality boundary	FRN	F015	F01504	29.01	44.02	15.01	BT
552	Dang	Tulsipur municipality boundary-Tulsipur	FRN	F015	F01505	44.02	46.62	2.60	BT
553	Bardiya	Bhuregaun-Junction, road to	FRN	F016	F01601	0.00	14.67	14.67	GR
554	Bardiya	Junction, road to -Gulariya	FRN	F016	F01602	14.67	32.31	17.64	BT
555	Bardiya	Gulariya-Murthiawa	FRN	F016	F01603	32.31	35.31	3.00	BT
556	Kailali	Junga-Junction, road to Tikapur	FRN	F017	F01701	0.00	11.12	11.12	GR
557	Kailali	Junga-Junction, road to Tikapur	FRN	F017	F01701	11.12	13.85	2.73	BT
558	Kailali	Junction, road to Tikapur-Sati	FRN	F017	F01702	13.85	22.12	8.27	BT
559	Kailali	Sati-Rajapur	FRN	F017	F01703	22.12	24.69	2.57	BT
560	Kailali	Sati-Rajapur	FRN	F017	F01703	24.69	28.12	3.43	BT
561	Bardiya	Rajapur-Bhimapur(IB)	FRN	F017	F01704	28.12	34.12	6.00	ER
562	Parsa	Birgunj-Bara district border	FRN	F018	F01801	0.00	2.78	2.78	BT
563	Bara	Bara district border-Kalaiya municipality boundary	FRN	F018	F01802	2.78	9.64	6.86	BT
564	Bara	Kalaiya municipality boundary-Kalaiya	FRN	F018	F01803	9.64	11.66	2.02	BT
565	Makwanpur	Bhaise-Bhimphedi	FRN	F019	F01901	0.00	12.00	12.00	BT
566	Makwanpur	Palung-Kulekhani	FRN	F020	F02001	0.00	20.57	20.57	GR
567	Kathmandu	Tripureshwar-Lainchaur	FRN	F021	F02101	0.00	1.38	1.38	BT
568	Kathmandu	Tripureshwar-Lainchaur	FRN	F021	F02101	1.38	2.62	1.24	BT
569	Kathmandu	Lainchaur-Ring road-Balaju ByPass	FRN	F021	F02102	2.62	3.38	0.76	BT
570	Kathmandu	Lainchaur-Ring road-Balaju ByPass	FRN	F021	F02102	3.38	4.38	1.00	BT
571	Kathmandu	Lainchaur-Ring road-Balaju ByPass	FRN	F021	F02102	4.38	5.34	0.96	BT
572	Kathmandu	Balaju bypas-Nagarjun	FRN	F021	F02103	5.34	6.93	1.59	BT
573	Kathmandu	Nagarjun-Thulo Khola	FRN	F021	F02104	6.93	12.43	5.50	BT
574	Kathmandu	Nagarjun-Thulo Khola	FRN	F021	F02104	12.43	17.05	4.62	BT
575	Nuwakot	Thulo Khola-Kakani	FRN	F021	F02105	17.05	24.73	7.68	BT
576	Nuwakot	Kakani-Tadi Khola	FRN	F021	F02106	24.73	35.80	11.07	BT
577	Nuwakot	Kakani-Tadi Khola	FRN	F021	F02106	35.80	59.33	23.53	BT
578	Nuwakot	Tadi Khola-Batar	FRN	F021	F02107	59.33	66.85	7.52	BT
579	Nuwakot	Batar-Gerkha Khola	FRN	F021	F02108	66.85	71.56	4.71	BT
580	Nuwakot	Gerkha Khola-Phalankha Khola	FRN	F021	F02109	71.56	77.76	6.20	BT
581	Rasuwa	Phalankha Khola-Dhunche	FRN	F021	F02110	77.76	118.26	40.50	BT
582	Rasuwa	Dhunche-Shyaphru	FRN	F021	F02111	118.26	128.26	10.00	BT
583	Rasuwa	Shyaphru-Rasuwigadhi(IB)	FRN	F021	F02112	128.26	143.96	15.70	GR
584	Kathmandu	Balkhu-Chovar	FRN	F022	F02201	0.00	4.28	4.28	BT
585	Kathmandu	Chovar-Chhaimale	FRN	F022	F02202	4.28	16.39	12.11	BT
586	Kathmandu	Chovar-Chhaimale	FRN	F022	F02202	16.39	22.39	6.00	BT
587	Makwanpur	Chhaimale-Kulekhani	FRN	F022	F02203	22.39	35.59	13.20	BT
588	Lalitpur	Satdobato-Sunakothi	FRN	F023	F02301	0.00	2.42	2.42	BT
589	Lalitpur	Sunakothi-Junction, road to Lele	FRN	F023	F02302	2.42	11.10	8.68	BT
590	Lalitpur	Junction, road to Lele-Tikabhairab	FRN	F023	F02303	11.10	11.57	0.47	BT
591	Lalitpur	Satdobato-Karmanas bridge	FRN	F024	F02401	0.00	1.70	1.70	BT

SN	District Name	Link Name	Class	Road Ref No	Link Code	From	To	Length	Pavement Status
592	Lalitpur	Karmanas bridge-Godavari	FRN	F024	F02402	1.70	9.38	7.68	BT
593	Lalitpur	Godavari-Phulchoki (Lalitpur)	FRN	F024	F02403	9.38	10.62	1.24	BT
594	Lalitpur	Godavari-Phulchoki (Lalitpur)	FRN	F024	F02403	10.62	17.88	7.26	BT
595	Lalitpur	Godavari-Phulchoki (Lalitpur)	FRN	F024	F02403	17.88	22.24	4.36	GR
596	Kavrepalanchok	Godavari-Phulchoki (Kabhrepalanchowk)	FRN	F024	F02404	22.24	23.24	1.00	GR
597	Kathmandu	Lainchaur-Maharajgunj	FRN	F025	F02501	0.00	1.00	1.00	BT
598	Kathmandu	Lainchaur-Maharajgunj	FRN	F025	F02501	1.00	4.50	3.50	BT
599	Kathmandu	Maharajgunj-Bansbari	FRN	F025	F02502	4.50	5.34	0.84	BT
600	Kathmandu	Bansbari-Budhanilkantha	FRN	F025	F02503	5.34	9.39	4.05	BT
601	Kathmandu	Chabahil (Ktm Ring road)-Pipalbot	FRN	F026	F02601	0.00	1.91	1.91	BT
602	Kathmandu	Pipal Bot-Sankhu	FRN	F026	F02602	1.91	3.09	1.18	BT
603	Kathmandu	Pipal Bot-Sankhu	FRN	F026	F02602	3.09	12.78	9.69	BT
604	Kathmandu	Pipal Bot-Sankhu	FRN	F026	F02602	12.78	13.23	0.45	ER
605	Kathmandu	Sakhu-Lapsephedi-Bhotechaur	FRN	F026	F02603	13.23	25.43	12.20	BT
606	Sindhupalchok	Bhotechaur-Chhapeli(Junction To Sindhu Access Road)	FRN	F026	F02604	25.43	35.85	10.42	BT
607	Sindhupalchok	Chhapeli(Junction To Sindhu Access Road)-Bahunepati(Junction To F03)	FRN	F026	F02605	35.85	48.45	12.60	BT
608	Sindhupalchok	Melamchi(Junction to F03)-Chautara	FRN	F026	F02606	48.45	70.45	22.00	ER
609	Kathmandu	Jorpati-Sundarijal	FRN	F027	F02701	0.00	7.13	7.13	BT
610	Bhaktapur	Bhaktapur-Army camp	FRN	F028	F02801	0.00	4.40	4.40	BT
611	Bhaktapur	Army camp-Nagarkot	FRN	F028	F02802	4.40	23.00	18.60	BT
612	Kavrepalanchok	Banepa-Punyamata bridge	FRN	F029	F02901	0.00	0.59	0.59	BT
613	Kavrepalanchok	Punyamata bridge-Panauti	FRN	F029	F02902	0.59	6.00	5.41	BT
614	Kavrepalanchok	Panauti-Khopasi	FRN	F029	F02903	6.00	8.60	2.60	BT
615	Kavrepalanchok	Panauti-Khopasi	FRN	F029	F02903	8.60	9.54	0.94	BT
616	Kavrepalanchok	Panchkhal-Dhad Khola	FRN	F030	F03001	0.00	10.66	10.66	BT
617	Sindhupalchok	Dhad Khola-Melamchi	FRN	F030	F03002	10.66	22.50	11.84	BT
618	Sindhupalchok	Melamchi-Helambu	FRN	F030	F03003	22.50	28.50	6.00	GR
619	Sindhupalchok	Melamchi-Helambu	FRN	F030	F03003	28.50	63.00	34.50	ER
620	Sindhupalchok	Dolalghat-Chautara	FRN	F031	F03101	0.00	25.11	25.11	BT
621	Sindhupalchok	Lamosangu-Ningaledanda	FRN	F032	F03201	0.00	28.27	28.27	BT
622	Dolakha	Ningaledanda-Charikot	FRN	F032	F03202	28.27	53.72	25.45	BT
623	Dolakha	Charikot-Tamakoshi (Junction road to Jiri)	FRN	F032	F03203	53.72	71.92	18.20	BT
624	Dolakha	Tamakoshi-Milti Khola	FRN	F032	F03204	71.92	91.92	20.00	BT
625	Ramechhap	Milti Khola-Kimetar	FRN	F032	F03205	91.92	93.92	2.00	BT
626	Dolakha	Kirentar-Khimti Khola	FRN	F032	F03206	93.92	96.02	2.10	BT
627	Ramechhap	Khimti Khola-Ramechhap	FRN	F032	F03207	96.02	112.42	16.40	BT
628	Ramechhap	Khimti Khola-Ramechhap	FRN	F032	F03207	112.42	124.92	12.50	BT
629	Dolakha	Tamkoshi-Jiri	FRN	F033	F03301	0.00	20.00	20.00	BT
630	Dolakha	Tamkoshi-Jiri	FRN	F033	F03301	20.00	38.00	18.00	BT
631	Dhading	Malekhu-Dhading Besi	FRN	F034	F03401	0.00	17.50	17.50	BT
632	Tanahu	Anbukhareni (PRM)-Marshyangdi River	FRN	F035	F03501	0.00	0.85	0.85	BT
633	Gorkha	Marsyangdi River-Gorkha	FRN	F035	F03502	0.85	24.69	23.84	BT
634	Tanahu	Dumre(PRM)-district border	FRN	F036	F03601	0.00	7.00	7.00	BT
635	Tanahu	Dumre(PRM)-district border	FRN	F036	F03601	7.00	24.26	17.26	BT
636	Lamjung	District border-Besisahar	FRN	F036	F03602	24.26	43.43	19.17	BT
637	Lamjung	Besisahar-Ghermu	FRN	F036	F03603	43.43	60.43	17.00	ER
638	Lamjung	Ghermu-Sattale	FRN	F036	F03604	60.43	78.43	18.00	ER
639	Manang	Sattale-Chame	FRN	F036	F03605	78.43	108.43	30.00	ER
640	Chitawan	Bharatpur Bypass Road	FRN	F037	F03701	0.00	1.20	1.20	BT
641	Chitawan	Bharatpur Bypass Road	FRN	F037	F03701	1.20	4.49	3.29	BT
642	Ilam	Fikkal-Pasupatinagar	FRN	F038	F03801	0.00	10.75	10.75	BT
643	Morang	Biratnagar-Singhiya bridge	FRN	F039	F03901	0.00	2.35	2.35	BT
644	Morang	Singhiya bridge-Rangeli	FRN	F039	F03902	2.35	4.00	1.65	BT
645	Morang	Singhiya bridge-Rangeli	FRN	F039	F03902	4.00	6.00	2.00	BT
646	Morang	Singhiya bridge-Rangeli	FRN	F039	F03902	6.00	8.00	2.00	BT
647	Morang	Singhiya bridge-Rangeli	FRN	F039	F03902	8.00	23.88	15.88	BT
648	Dhankuta	Hile-Gunrase	FRN	F040	F04001	0.00	4.18	4.18	BT
649	Dhankuta	Gunrase-Chitre	FRN	F040	F04002	4.18	17.41	13.23	BT
650	Terhathum	Chitre-Basantapur	FRN	F040	F04003	17.41	21.53	4.12	BT

SN	District Name	Link Name	Class	Road Ref No	Link Code	From	To	Length	Pavement Status
651	Terhathum	Basantapur-Tehrathum	FRN	F040	F04004	21.53	48.18	26.65	BT
652	Kaski	Pokhara-Sarankot	FRN	F041	F04101	0.00	4.80	4.80	BT
653	Kaski	Pokhara-Bindebasini	FRN	F042	F04201	0.00	1.20	1.20	BT
654	Kaski	Pokhara-Bindebasini	FRN	F042	F04201	1.20	2.88	1.68	BT
655	Kaski	Pokhara-Bindebasini	FRN	F042	F04201	2.88	3.96	1.08	BT
656	Kaski	Bindebasini-Yamdi bridge	FRN	F042	F04202	3.96	6.72	2.76	BT
657	Kaski	Yamdi bridge-Sandh bridge	FRN	F042	F04203	6.72	43.76	37.04	BT
658	Parbat	Sandh bridge-Kaligandaki bridge	FRN	F042	F04204	43.76	67.87	24.11	BT
659	Baglung	Kaligandaki bridge-Baglung	FRN	F042	F04205	67.87	72.58	4.71	BT
660	Baglung	Baglung-Myagdi district border	FRN	F042	F04206	72.58	74.21	1.63	BT
661	Baglung	Baglung-Myagdi district border	FRN	F042	F04206	74.21	77.58	3.37	BT
662	Baglung	Baglung-Myagdi district border	FRN	F042	F04206	77.58	80.00	2.42	GR
663	Myagdi	Myagdi district border-Beni	FRN	F042	F04207	80.00	90.00	10.00	GR
664	Myagdi	Beni-Pairothapla	FRN	F042	F04208	90.00	124.00	34.00	ER
665	Mustang	Pairothapla-Jomsong	FRN	F042	F04209	124.00	170.00	46.00	ER
666	Mustang	Jomsong-Ghoktang	FRN	F042	F04210	170.00	292.00	122.00	ER
667	Palpa	Bartung (SRM)-Batase Danda	FRN	F043	F04301	0.00	6.75	6.75	BT
668	Palpa	Batase Danda-Harthok	FRN	F043	F04302	6.75	15.48	8.73	BT
669	Palpa	Harthok-Ridi bridge	FRN	F043	F04303	15.48	35.66	20.18	BT
670	Gulmi	Ridi bridge-Ghumti	FRN	F043	F04304	35.66	67.55	31.89	BT
671	Gulmi	Ridi bridge-Ghumti	FRN	F043	F04304	67.55	68.46	0.91	BT
672	Gulmi	Ghumti-Tamghas	FRN	F043	F04305	68.46	78.96	10.50	BT
673	Gulmi	Ghumti-Tamghas	FRN	F043	F04305	78.96	80.20	1.24	BT
674	Gulmi	Tamghas-Wamitaxsar	FRN	F043	F04306	80.20	98.80	18.60	ER
675	Rupandehi	Bhairahawa-Bhairahawa municipality boundary	FRN	F044	F04401	0.00	4.40	4.40	BT
676	Rupandehi	Bhairahawa municipality boundary-Lumbini Junction	FRN	F044	F04402	4.40	10.45	6.05	BT
677	Rupandehi	Bhairahawa municipality boundary-Lumbini Junction	FRN	F044	F04402	10.45	18.05	7.60	BT
678	Rupandehi	Lumbini Junction-Padaria Chok	FRN	F044	F04403	18.05	22.78	4.73	BT
679	Rupandehi	Padariya Chok-Kakrahawa	FRN	F044	F04404	22.78	30.78	8.00	BT
680	Rupandehi	Lumbini-Kothi bridge	FRN	F045	F04501	0.00	5.71	5.71	BT
681	Kapilbastu	Kothi bridge-Taulihawa municipality boundary	FRN	F045	F04502	5.71	22.85	17.14	BT
682	Kapilbastu	Taulihawa municipality boundary-Taulihawa	FRN	F045	F04503	22.85	23.81	0.96	BT
683	Kapilbastu	Taulihawa municipality boundary-Taulihawa	FRN	F045	F04503	23.81	24.55	0.74	BT
684	Banke	Nepalgunj-Nepalgunj municipality boundary	FRN	F046	F04601	0.00	1.89	1.89	BT
685	Banke	Nepalgunj municipality boundary-Man bridge	FRN	F046	F04602	1.89	15.40	13.51	BT
686	Bardiya	Man bridge-Gulariya	FRN	F046	F04603	15.40	35.22	19.82	BT
687	Surkhet	Chinchu-Raikar	FRN	F047	F04701	0.00	5.00	5.00	BT
688	Surkhet	Chinchu-Raikar	FRN	F047	F04701	5.00	15.00	10.00	BT
689	Surkhet	Chinchu-Raikar	FRN	F047	F04701	15.00	26.00	11.00	BT
690	Surkhet	Chinchu-Raikar	FRN	F047	F04701	26.00	31.00	5.00	BT
691	Salyan	Raikar-Devasthal	FRN	F047	F04702	31.00	45.00	14.00	BT
692	Surkhet	Devasthal-Chedaghad Khola	FRN	F047	F04703	45.00	70.00	25.00	BT
693	Jajarkot	Chhedagad Khola-Jajarkot	FRN	F047	F04704	70.00	107.00	37.00	BT
694	Jajarkot	Jajarkot-Tribeni	FRN	F047	F04705	107.00	143.00	36.00	ER
695	Jajarkot	Jajarkot-Tribeni	FRN	F047	F04705	143.00	204.00	61.00	UC
696	Dolpa	Tribeni-Dunai	FRN	F047	F04706	204.00	260.00	56.00	UC
697	Surkhet	Surkhet-Dailekh district border	FRN	F048	F04801	0.00	22.00	22.00	BT
698	Dailekh	Dailekh district border-Siyakot-Dailekh	FRN	F048	F04802	22.00	43.00	21.00	BT
699	Dailekh	Dailekh district border-Siyakot-Dailekh	FRN	F048	F04802	43.00	64.05	21.05	BT
700	Dailekh	Dailekh district border-Siyakot-Dailekh	FRN	F048	F04802	64.05	67.01	2.96	BT
701	Baitadi	Khodpe-Bithad	FRN	F049	F04901	0.00	20.00	20.00	BT
702	Baitadi	Khodpe-Bithad	FRN	F049	F04901	20.00	29.60	9.60	BT
703	Bajhang	Bithad-Kalangagad	FRN	F049	F04902	29.60	49.60	20.00	BT
704	Bajhang	Bithad-Kalangagad	FRN	F049	F04902	49.60	60.32	10.72	BT
705	Bajhang	Kalangagad-Deura	FRN	F049	F04903	60.32	67.42	7.10	BT
706	Bajhang	Deura-Tamail	FRN	F049	F04904	67.42	91.50	24.08	BT
707	Bajhang	Deura-Tamail	FRN	F049	F04904	91.50	95.42	3.92	BT
708	Bajhang	Tamail-Chainpur	FRN	F049	F04905	95.42	108.68	13.26	BT
709	Baitadi	Satbanj-Baitadi	FRN	F050	F05001	0.00	8.00	8.00	BT
710	Baitadi	Satbanj-Baitadi	FRN	F050	F05001	8.00	18.45	10.45	BT

SN	District Name	Link Name	Class	Road Ref No	Link Code	From	To	Length	Pavement Status
711	Baitadi	Baitadi-Jhulaghat	FRN	F050	F05002	18.45	22.45	4.00	BT
712	Baitadi	Baitadi-Jhulaghat	FRN	F050	F05002	22.45	42.05	19.60	BT
713	Doti	Silgadhi-Chaukhutte Bajar	FRN	F051	F05101	0.00	14.51	14.51	BT
714	Doti	Silgadhi-Chaukhutte Bajar	FRN	F051	F05101	14.51	26.00	11.49	BT
715	Doti	Silgadhi-Chaukhutte Bajar	FRN	F051	F05101	26.00	35.00	9.00	BT
716	Doti	Silgadhi-Chaukhutte Bajar	FRN	F051	F05101	35.00	41.00	6.00	BT
717	Achham	Chaukhutte Bajar-Sanfebagar	FRN	F051	F05102	41.00	51.00	10.00	BT
718	Achham	Chaukhutte Bajar-Sanfebagar	FRN	F051	F05102	51.00	67.00	16.00	BT
719	Siraha	Mirchiya (MRM)-Jyamire (District Border)	FRN	F052	F05201	0.00	7.00	7.00	BT
720	Udayapur	Jyamire (District Border)-Katari	FRN	F052	F05202	7.00	27.00	20.00	BT
721	Udayapur	Katari-Harkapur (Sunkoshi)	FRN	F052	F05203	27.00	65.00	38.00	BT
722	Udayapur	Katari-Harkapur (Sunkoshi)	FRN	F052	F05203	65.00	76.00	11.00	BT
723	Okhaldhunga	Hilepani-Okhaldhunga	FRN	F052	F05204	76.00	90.20	14.20	BT
724	Okhaldhunga	Hilepani-Okhaldhunga	FRN	F052	F05204	90.20	111.20	21.00	BT
725	Okhaldhunga	Okhaldhunga-Mudhe Bisana	FRN	F052	F05205	111.20	131.90	20.70	BT
726	Solukhumbu	Mudhe Bisana-Salleri	FRN	F052	F05206	131.90	169.10	37.20	BT
727	Terhathum	Basantapur-Deurali(District Border)	FRN	F053	F05301	0.00	2.30	2.30	BT
728	Sankhuwasabha	Deurali(District Border)-Mudhe Shanishchare	FRN	F053	F05302	2.30	13.00	10.70	BT
729	Sankhuwasabha	Mude-Chainpur	FRN	F053	F05303	13.00	17.01	4.01	BT
730	Sankhuwasabha	Mude-Chainpur	FRN	F053	F05303	17.01	22.30	5.29	BT
731	Sankhuwasabha	Mude-Chainpur	FRN	F053	F05303	22.30	35.00	12.70	BT
732	Sankhuwasabha	Mude-Chainpur	FRN	F053	F05303	35.00	50.00	15.00	BT
733	Sankhuwasabha	Chainpur-Sawa Khola	FRN	F053	F05304	50.00	75.00	25.00	BT
734	Sankhuwasabha	Sawa Khola-Khandbari	FRN	F053	F05305	75.00	85.00	10.00	BT
735	Sankhuwasabha	Sawa Khola-Khandbari	FRN	F053	F05305	85.00	94.30	9.30	BT
736	Sankhuwasabha	Khandbari-Kuwapani	FRN	F053	F05306	94.30	116.00	21.70	GR
737	Sankhuwasabha	Kuwapani-Num	FRN	F053	F05307	116.00	135.40	19.40	ER
738	Sankhuwasabha	Num-Kimathangka	FRN	F053	F05308	135.40	171.40	36.00	ER
739	Sankhuwasabha	Num-Kimathangka	FRN	F053	F05308	171.40	207.40	36.00	PL
740	Sunsari	Duhabi (KRM)-Inarwa	FRN	F054	F05401	0.00	8.00	8.00	BT
741	Sunsari	Duhabi (KRM)-Inarwa	FRN	F054	F05401	8.00	11.00	3.00	BT
742	Sunsari	Duhabi (KRM)-Inarwa	FRN	F054	F05401	11.00	14.00	3.00	BT
743	Siraha	Lahan (MRM)-Bhagwanpur	FRN	F055	F05501	0.00	13.00	13.00	GR
744	Siraha	Bhagwanpur-Thadi	FRN	F055	F05502	13.00	18.00	5.00	GR
745	Sunsari	Jhumka (MRM)-Chatara(F057)	FRN	F056	F05601	0.00	19.00	19.00	GR
746	Sunsari	Chatara(F057)-Barahachhetra	FRN	F056	F05602	19.00	26.00	7.00	GR
747	Sunsari	Dharan - Chatara	FRN	F057	F05701	0.00	4.00	4.00	BT
748	Sunsari	Dharan - Chatara	FRN	F057	F05701	4.00	18.80	14.80	GR
749	Udayapur	Chatara-Phattepur-Murkucha-Gaighat-Katari	FRN	F057	F05702	18.80	119.70	100.90	GR
750	Udayapur	Chatara-Phattepur-Murkucha-Gaighat-Katari	FRN	F057	F05702	119.70	127.60	7.90	ER
751	Udayapur	Katari(F052)-Baireni	FRN	F057	F05703	127.60	129.10	1.50	GR
752	Sindhuli	Baireni-Bhiman(H06)	FRN	F057	F05704	130.90	180.20	49.30	GR
753	Sindhuli	Baireni-Bhiman(H06)	FRN	F057	F05704	129.10	130.90	1.80	BT
754	Sindhuli	Sindhulibazar-Gurji	FRN	F057	F05705	180.20	250.70	70.50	ER
755	Makwanpur	Gurji-Hetauda (Partly Kathmandu-Terai Fast Track)	FRN	F057	F05706	250.70	281.80	31.10	ER
756	Makwanpur	Gurji-Hetauda (Partly Kathmandu-Terai Fast Track)	FRN	F057	F05706	281.80	300.10	18.30	GR
757	Dhankuta	Bhedetar (KRM)-Kopche	FRN	F058	F05801	0.00	5.00	5.00	BT
758	Dhankuta	Bhedetar (KRM)-Kopche	FRN	F058	F05801	5.00	34.00	29.00	GR
759	Panchthar	Kopche-Dadabazar-Ekrate Bhanjyang	FRN	F058	F05802	34.00	41.00	7.00	ER
760	Panchthar	Ekrate Bhanjyang-Rabi	FRN	F058	F05803	41.00	92.00	51.00	ER
761	Ilam	Rabi-Ranke(MERM)	FRN	F058	F05804	92.00	114.00	22.00	ER
762	Ilam	Rabi-Ranke(MERM)	FRN	F058	F05804	114.00	116.00	2.00	GR
763	Jhapa	Birtamoad (MRM)-Sanischare-Budhbare	FRN	F059	F05901	0.00	12.86	12.86	BT
764	Morang	Bardanga-Urlabari (MRM)	FRN	F060	F06001	0.00	19.35	19.35	BT
765	Morang	Bardanga-Urlabari (MRM)	FRN	F060	F06001	19.35	20.00	0.65	BT
766	Morang	Bardanga-Urlabari (MRM)	FRN	F060	F06001	20.00	25.00	5.00	BT
767	Morang	Bardanga-Urlabari (MRM)	FRN	F060	F06001	25.00	28.00	3.00	BT
768	Morang	Urlabari (MRM)-Madhumalla	FRN	F060	F06002	28.00	39.00	11.00	ER
769	Ilam	Madhumalla-Daregaunda	FRN	F060	F06003	39.00	56.00	17.00	ER
770	Morang	Rangeli-Kanepokhari	FRN	F061	F06101	0.00	20.00	20.00	GR

SN	District Name	Link Name	Class	Road Ref No	Link Code	From	To	Length	Pavement Status
771	Morang	Rangeli-Kanepokhari	FRN	F061	F06101	20.00	22.00	2.00	ER
772	Morang	Kanepokhari-Dandagaun	FRN	F061	F06102	22.00	24.80	2.80	BT
773	Morang	Kanepokhari-Dandagaun	FRN	F061	F06102	24.80	35.10	10.30	ER
774	Morang	Kanepokhari-Dandagaun	FRN	F061	F06102	35.10	52.00	16.90	GR
775	Dhankuta	Dandagaun-Budhabare	FRN	F061	F06103	52.00	54.00	2.00	ER
776	Morang	Chinaghat (MRM)-Biratchok	FRN	F062	F06201	0.00	5.00	5.00	BT
777	Morang	Chinaghat (MRM)-Biratchok	FRN	F062	F06201	5.00	23.00	18.00	BT
778	Sunsari	Inerwa (MRM)-Kaptanganj	FRN	F063	F06301	0.00	8.00	8.00	BT
779	Sunsari	Inerwa (MRM)-Kaptanganj	FRN	F063	F06301	8.00	14.73	6.73	GR
780	Sunsari	Inerwa (MRM)-Kaptanganj	FRN	F063	F06301	14.73	24.00	9.27	GR
781	Saptari	Phattepur-Kanchanpur	FRN	F064	F06401	0.00	13.00	13.00	BT
782	Saptari	Phattepur-Kanchanpur	FRN	F064	F06401	13.00	15.60	2.60	BT
783	Saptari	Kanchanpur-Rajbiraj	FRN	F064	F06402	15.60	17.05	1.45	BT
784	Saptari	Kanchanpur-Rajbiraj	FRN	F064	F06402	17.05	21.00	3.95	BT
785	Saptari	Kanchanpur-Rajbiraj	FRN	F064	F06402	21.00	38.00	17.00	BT
786	Saptari	Rajbiraj-Sakhada-Gobindapur	FRN	F064	F06403	38.00	54.00	16.00	BT
787	Saptari	Kathauna (MRM)-Pato (IB)	FRN	F065	F06501	0.00	16.50	16.50	GR
788	Saptari	Kalyanpur(MRM)-Barsain-Subhrapatti (IB)	FRN	F066	F06601	0.00	18.00	18.00	GR
789	Siraha	Dhangarhi (MRM)-Vidyanagar-Bariyarpatti	FRN	F067	F06701	0.00	17.00	17.00	BT
790	Parsa	ICD (Birgunj)-Parwanipur	FRN	F068	F06801	0.00	10.20	10.20	BT
791	Dhading	Galchhi (PRM)-Baghmara	FRN	F069	F06901	0.00	3.00	3.00	BT
792	Nuwakot	Baghmara (PRM)-Debighat	FRN	F069	F06902	3.00	20.00	17.00	BT
793	Ramechhap	Khurkot (H06)-Manthali	FRN	F070	F07001	0.00	11.00	11.00	BT
794	Kavrepalanchok	Panchkhal (ARM)-Palanchok Bhagawati	FRN	F071	F07101	0.00	0.90	0.90	BT
795	Kavrepalanchok	Panchkhal (ARM)-Palanchok Bhagawati	FRN	F071	F07101	0.90	9.83	8.93	BT
796	Kavrepalanchok	Panchkhal (ARM)-Palanchok Bhagawati	FRN	F071	F07101	9.83	10.00	0.17	BT
797	Kavrepalanchok	Panchkhal (ARM)-Palanchok Bhagawati	FRN	F071	F07101	10.00	11.00	1.00	BT
798	Lalitpur	Gwarko-Lubhu-Lankuri Bhanjyang	FRN	F072	F07201	0.00	8.54	8.54	BT
799	Lalitpur	Gwarko-Lubhu-Lankuri Bhanjyang	FRN	F072	F07201	8.54	11.10	2.56	BT
800	Lalitpur	Gwarko-Lubhu-Lankuri Bhanjyang	FRN	F072	F07201	11.10	21.18	10.08	GR
801	Kavrepalanchok	Lankuri Bhanjyang-Panauti-Namobudha-DSRM (H06)	FRN	F072	F07202	21.18	30.28	9.10	BT
802	Kavrepalanchok	Lankuri Bhanjyang-Panauti-Namobudha-DSRM (H06)	FRN	F072	F07202	30.28	36.55	6.27	GR
803	Kavrepalanchok	Lankuri Bhanjyang-Panauti-Namobudha-DSRM (H06)	FRN	F072	F07202	36.55	47.18	10.63	GR
804	Kavrepalanchok	Bakhundol(ARM)-Bogatigaun(Ktm University Road)	FRN	F073	F07301	0.00	2.00	2.00	BT
805	Nuwakot	Damki-Phalante (Nuwakot Darbar Access Road)	FRN	F074	F07401	0.00	6.00	6.00	BT
806	Nuwakot	Damki-Phalante (Nuwakot Darbar Access Road)	FRN	F074	F07401	6.00	8.00	2.00	GR
807	Kathmandu	Kalimati-Bahiti	FRN	F075	F07501	0.00	2.10	2.10	BT
808	Kathmandu	Bahiti-Sitapaila	FRN	F075	F07502	2.10	4.10	2.00	BT
809	Kathmandu	Sitapaila-Bhimdhunga	FRN	F075	F07503	4.10	10.10	6.00	PL
810	Dhading	Bhimdhunga-Dharke	FRN	F075	F07504	10.10	33.10	23.00	PL
811	Kathmandu	Ringroad - Tinipale	FRN	F076	F07601	0.00	8.89	8.89	ER
812	Kathmandu	Ringroad - Tinipale	FRN	F076	F07601	8.89	10.91	2.02	BT
813	Nuwakot	Tinipale-Okarpauwa-Kolpu	FRN	F076	F07602	10.91	35.00	24.09	PL
814	Kathmandu	Budhanilkantha-Dandagaun(KVRR)	FRN	F077	F07701	0.00	4.00	4.00	BT
815	Kathmandu	Budhanilkantha-Dandagaun(KVRR)	FRN	F077	F07701	4.00	5.00	1.00	ER
816	Kathmandu	Gurje-Kuwapani	FRN	F077	F07702	5.00	12.20	7.20	PL
817	Nuwakot	Kuwapani-Kakani-Kaulethana(F21)	FRN	F077	F07703	12.20	16.20	4.00	BT
818	Nuwakot	Kuwapani-Kakani-Kaulethana(F21)	FRN	F077	F07703	16.20	18.70	2.50	ER
819	Kathmandu	Shobhabhagwati - Nishangaun - HalChok(KVRR)	FRN	F078	F07801	0.00	3.50	3.50	BT
820	Kathmandu	HalChok-Narayanthan(KVRR)	FRN	F078	F07802	3.50	6.10	2.60	PL
821	Kathmandu	Thulo Bharyang (Ring Road)-Raniban Post	FRN	F079	F07901	0.00	2.40	2.40	PL
822	Kathmandu	Balaju-Nepaltar-Sangla Bazar	FRN	F080	F08001	0.00	1.50	1.50	BT
823	Kathmandu	Balaju-Nepaltar-Sangla Bazar	FRN	F080	F08001	1.50	4.35	2.85	BT
824	Kathmandu	Balaju-Nepaltar-Sangla Bazar	FRN	F080	F08001	4.35	7.50	3.15	BT
825	Kathmandu	Balaju-Nepaltar-Sangla Bazar	FRN	F080	F08001	7.50	11.80	4.30	PL
826	Kathmandu	Baniyatar-Samakhushi Chok-Lainchaur (Ascol) (KVRR)	FRN	F081	F08101	0.00	2.20	2.20	BT
827	Kathmandu	Baniyatar-Samakhushi Chok-Lainchaur (Ascol) (KVRR)	FRN	F081	F08101	2.20	4.00	1.80	BT

SN	District Name	Link Name	Class	Road Ref No	Link Code	From	To	Length	Pavement Status
828	Kathmandu	Samakhushi Chok-Tokhagaun-Chandeshwarigaun(KVRR)	FRN	F082	F08201	0.00	6.00	6.00	BT
829	Kathmandu	Chandeshwarigaun-Dandagaun(KVRR)	FRN	F082	F08202	6.00	9.50	3.50	BT
830	Kathmandu	Dandagaun(KVRR)-Gurjebhanjyang	FRN	F082	F08203	9.50	17.00	7.50	BT
831	Nuwakot	Gurjebhanjyang-Chhahare-Tadi	FRN	F082	F08204	17.00	33.00	16.00	BT
832	Nuwakot	Gurjebhanjyang-Chhahare-Tadi	FRN	F082	F08204	33.00	35.00	2.00	GR
833	Nuwakot	Gurjebhanjyang-Chhahare-Tadi	FRN	F082	F08204	35.00	39.00	4.00	GR
834	Nuwakot	Gurjebhanjyang-Chhahare-Tadi	FRN	F082	F08204	39.00	42.00	3.00	ER
835	Nuwakot	Tadi-Gangate (F21)	FRN	F082	F08205	42.00	47.50	5.50	BT
836	Nuwakot	Tadi-Gangate (F21)	FRN	F082	F08205	47.50	49.50	2.00	BT
837	Kathmandu	Kapan-Mandikatar-Damaged Bridge South	FRN	F083	F08301	0.00	4.50	4.50	PL
838	Kathmandu	Chuchhepati-Mahankal-Kapan-Dandagaun(KVRR)	FRN	F084	F08401	0.00	5.00	5.00	BT
839	Kathmandu	Dandagaun-Gamcha(KVRR)	FRN	F084	F08402	5.00	7.80	2.80	ER
840	Kathmandu	Mahankal-Atterkhel	FRN	F085	F08501	0.00	1.70	1.70	BT
841	Kathmandu	Mahankal-Atterkhel	FRN	F085	F08501	1.70	2.50	0.80	ER
842	Kathmandu	Jadibuti (ARM)-Sinamangal	FRN	F086	F08601	0.00	1.74	1.74	BT
843	Kathmandu	Jadibuti (ARM)-Sinamangal	FRN	F086	F08601	1.74	2.30	0.56	BT
844	Bhaktapur	Sinamangal-Manohara-Thimi-Sallaghari	FRN	F086	F08602	2.30	7.30	5.00	BT
845	Kathmandu	Pepsikola-Gothetar(KVRR)	FRN	F087	F08701	0.00	3.50	3.50	BT
846	Kathmandu	Gokarna-Jorpati-Gothatar(KVRR)	FRN	F088	F08801	0.00	3.60	3.60	BT
847	Kathmandu	Pepsikola-Karkigaun(KVRR)	FRN	F089	F08901	0.00	6.40	6.40	BT
848	Bhaktapur	Thimi (SOS)-Lokanthali (ARM)	FRN	F090	F09001	0.00	1.41	1.41	BT
849	Bhaktapur	Thimi (SOS)-Lokanthali (ARM)	FRN	F090	F09001	1.41	3.35	1.94	BT
850	Bhaktapur	Lokanthali (ARM)-Dharmeshwar-Tikathali-Manohara (KVRR)	FRN	F090	F09002	3.35	5.00	1.65	BT
851	Lalitpur	Dharmeshwar-Tikathali-Manohara (KVRR)	FRN	F090	F09003	5.00	5.30	0.30	BT
852	Bhaktapur	Kausaltar-Balkot-Sirutar-Biruwa(KVRR)	FRN	F091	F09101	0.00	1.00	1.00	BT
853	Bhaktapur	Kausaltar-Balkot-Sirutar-Biruwa(KVRR)	FRN	F091	F09101	1.00	4.00	3.00	BT
854	Bhaktapur	Kausaltar-Balkot-Sirutar-Biruwa(KVRR)	FRN	F091	F09101	4.00	6.67	2.67	GR
855	Bhaktapur	Thimi (ARM)-Bode-Karkigaun(KVRR)	FRN	F092	F09201	0.00	5.00	5.00	BT
856	Kathmandu	Karkigaun-Mulpani-Gokarna(KVRR)	FRN	F092	F09202	5.00	8.30	3.30	BT
857	Bhaktapur	Sallaghari (Bhaktapur)-Duwakot(KVRR)	FRN	F093	F09301	0.00	5.50	5.50	BT
858	Bhaktapur	Byasi (Bhaktapur)-Changunarayan	FRN	F094	F09401	0.00	5.80	5.80	BT
859	Kathmandu	Mulpani-Phuyalgaun	FRN	F095	F09501	0.00	1.50	1.50	PL
860	Bhaktapur	Phuyalgaun-Changunarayan	FRN	F095	F09502	1.50	4.33	2.83	GR
861	Bhaktapur	Changunarayan-Phedigaun	FRN	F095	F09503	4.33	5.50	1.17	GR
862	Bhaktapur	Changunarayan-Phedigaun	FRN	F095	F09503	5.50	14.00	8.50	GR
863	Kavrepalanchok	Nagarkot-Kattike	FRN	F096	F09601	0.00	0.50	0.50	BT
864	Kavrepalanchok	Nagarkot-Kattike	FRN	F096	F09601	0.50	1.80	1.30	BT
865	Kathmandu	Kattike-Sankhu	FRN	F096	F09602	1.80	2.80	1.00	GR
866	Kathmandu	Kattike-Sankhu	FRN	F096	F09602	2.80	5.65	2.85	ER
867	Bhaktapur	Chyamasingh-Amaldol	FRN	F097	F09701	0.00	1.30	1.30	BT
868	Bhaktapur	Chyamasingh-Amaldol	FRN	F097	F09701	1.30	3.72	2.42	BT
869	Bhaktapur	Chyamasingh-Amaldol	FRN	F097	F09701	3.72	6.97	3.25	BT
870	Kavrepalanchok	Amaldol-Nala-Banepa	FRN	F097	F09702	6.97	9.90	2.93	BT
871	Kavrepalanchok	Amaldol-Nala-Banepa	FRN	F097	F09702	9.90	11.70	1.80	BT
872	Bhaktapur	Kamalbinayak-Sudal-Adikarigaun	FRN	F098	F09801	0.00	2.00	2.00	BT
873	Bhaktapur	Kamalbinayak-Sudal-Adikarigaun	FRN	F098	F09801	2.00	9.00	7.00	BT
874	Kavrepalanchok	Adikarigaun-Nagarkot	FRN	F098	F09802	9.00	12.00	3.00	BT
875	Bhaktapur	Trolley bus(ARM)-Suryabinayak-Chamelidanda(KVRR)	FRN	F099	F09901	0.00	4.50	4.50	BT
876	Bhaktapur	Trolley bus(ARM)-Suryabinayak-Chamelidanda(KVRR)	FRN	F099	F09901	4.50	10.50	6.00	GR
877	Lalitpur	Chamelidanda-Bhujunge(KVRR)	FRN	F099	F09902	10.50	11.50	1.00	PL
878	Bhaktapur	Sallaghari (ARM)-Katunje-Sumlingtar(KVRR)	FRN	F100	F10001	0.00	1.50	1.50	BT
879	Bhaktapur	Sallaghari (ARM)-Katunje-Sumlingtar(KVRR)	FRN	F100	F10001	1.50	3.31	1.81	BT
880	Bhaktapur	Sallaghari (ARM)-Katunje-Sumlingtar(KVRR)	FRN	F100	F10001	3.31	5.00	1.69	BT
881	Bhaktapur	Sallaghari (ARM)-Katunje-Sumlingtar(KVRR)	FRN	F100	F10001	5.00	6.00	1.00	GR
882	Lalitpur	Sumlingtar-Lubhu(KVRR)	FRN	F100	F10002	6.00	7.00	1.00	GR
883	Kathmandu	Manohara bridge (Balkumari)-Shankhamul	FRN	F101	F10101	0.00	1.50	1.50	BT
884	Lalitpur	Shankhamul-Teku Dobhan-Balkhu	FRN	F101	F10102	1.50	5.60	4.10	BT
885	Lalitpur	Satdobato (Ring Road)-Dhapakhel -Thecho(KVRR)	FRN	F102	F10201	0.00	3.00	3.00	BT

SN	District Name	Link Name	Class	Road Ref No	Link Code	From	To	Length	Pavement Status
886	Lalitpur	Satdobato (Ring Road)-Dhapakhel -Thecho(KVRR)	FRN	F102	F10201	3.00	5.00	2.00	BT
887	Kathmandu	Jayanepal-Thapathali(KVRR)	FRN	F103	F10301	0.00	3.00	3.00	BT
888	Lalitpur	Thapathali-Tikabhairab(KVRR)	FRN	F103	F10302	3.00	5.80	2.80	BT
889	Lalitpur	Thapathali-Tikabhairab(KVRR)	FRN	F103	F10302	5.80	10.80	5.00	BT
890	Lalitpur	Thapathali-Tikabhairab(KVRR)	FRN	F103	F10302	10.80	14.07	3.27	BT
891	Lalitpur	Thapathali-Tikabhairab(KVRR)	FRN	F103	F10302	14.07	18.80	4.73	BT
892	Kathmandu	Kashibazar-Kirtipur-Machhegaun-Tinthana(KVRR)	FRN	F104	F10401	0.00	10.20	10.20	BT
893	Kathmandu	Kashibazar-Kirtipur-Machhegaun-Tinthana(KVRR)	FRN	F104	F10401	10.20	10.70	0.50	ER
894	Kathmandu	Nagdhunga(TRP)-Tankeswor(KVRR)	FRN	F105	F10501	0.00	3.00	3.00	BT
895	Kathmandu	Nagdhunga(TRP)-Tankeswor(KVRR)	FRN	F105	F10501	3.00	5.00	2.00	BT
896	Kathmandu	Nagdhunga(TRP)-Tankeswor(KVRR)	FRN	F105	F10501	5.00	7.45	2.45	BT
897	Kathmandu	Nagdhunga(TRP)-Tankeswor(KVRR)	FRN	F105	F10501	7.45	11.00	3.55	ER
898	Dolakha	Charikot-Dolakha	FRN	F106	F10601	0.00	0.50	0.50	BT
899	Dolakha	Charikot-Dolakha	FRN	F106	F10601	0.50	5.00	4.50	BT
900	Dolakha	Dolakha-Lamabagar-Lapchehaun (IB)	FRN	F106	F10602	5.00	15.00	10.00	GR
901	Dolakha	Dolakha-Lamabagar-Lapchehaun (IB)	FRN	F106	F10602	15.00	35.00	20.00	ER
902	Dolakha	Dolakha-Lamabagar-Lapchehaun (IB)	FRN	F106	F10602	35.00	90.00	55.00	PL
903	Dhanusha	Birendrabazar (MRM)-Yadukuha-Mahinathpur	FRN	F107	F10701	0.00	32.32	32.32	GR
904	Dhanusha	Birendrabazar (MRM)-Yadukuha-Mahinathpur	FRN	F107	F10701	32.32	42.00	9.68	ER
905	Dhanusha	Janakpur-Yadukaha	FRN	F108	F10801	0.00	18.00	18.00	GR
906	Dhanusha	Dharapani (MRM)-Dhanusadham-Janakpur	FRN	F109	F10901	0.00	15.00	15.00	BT
907	Dhanusha	Dharapani (MRM)-Dhanusadham-Janakpur	FRN	F109	F10901	15.00	19.00	4.00	BT
908	Dhanusha	Dharapani (MRM)-Dhanusadham-Janakpur	FRN	F109	F10901	19.00	26.00	7.00	BT
909	Dhanusha	Janakpur (H06)-Jatahi	FRN	F110	F11001	0.00	7.10	7.10	BT
910	Dhanusha	Janakpur (H06)-Jatahi	FRN	F110	F11001	7.10	14.00	6.90	BT
911	Dhanusha	Janakpur(H06)-Basbitti	FRN	F112	F11201	0.00	3.00	3.00	GR
912	Mahottari	Basbitti-Manara	FRN	F112	F11202	3.00	6.00	3.00	GR
913	Mahottari	Basbitti-Manara	FRN	F112	F11202	6.00	15.75	9.75	GR
914	Mahottari	Manara-Bathanaha	FRN	F112	F11203	15.75	17.00	1.25	ER
915	Mahottari	Manara-Bathanaha	FRN	F112	F11203	17.00	20.00	3.00	PL
916	Dhanusha	Janakpur-Kurtha-Mahadaiya	FRN	F113	F11301	0.00	4.00	4.00	GR
917	Mahottari	Mahadaiya-Samsitola-Samsi	FRN	F113	F11302	4.00	13.00	9.00	GR
918	Mahottari	Mahadaiya-Samsitola-Samsi	FRN	F113	F11302	13.00	25.00	12.00	ER
919	Mahottari	Bardibas (MRM)-Jaleswor	FRN	F114	F11401	0.00	15.00	15.00	BT
920	Mahottari	Bardibas (MRM)-Jaleswor	FRN	F114	F11401	15.00	37.00	22.00	BT
921	Mahottari	Bardibas (MRM)-Jaleswor	FRN	F114	F11401	37.00	42.00	5.00	BT
922	Mahottari	Maithan (MRM)-Gaushala-Samsi	FRN	F115	F11501	0.00	26.00	26.00	GR
923	Sarlahi	Phuljor (MRM)-Bayalbas-Bhelahi	FRN	F116	F11601	0.00	22.00	22.00	GR
924	Sarlahi	Bhelahi-Tribhuwannagar	FRN	F116	F11602	22.00	24.00	2.00	PL
925	Sarlahi	Naya Road (MRM)-Barathhawa-Madhuwan	FRN	F117	F11701	0.00	42.00	42.00	GR
926	Bara	Tamagadhi (MRM)-Simraungadh (IB)	FRN	F118	F11801	0.00	40.00	40.00	GR
927	Bara	Manmat (MRM)-Kalaia-Matiarwa (IB)	FRN	F119	F11901	0.00	28.00	28.00	BT
928	Makwanpur	Hetauda-Makawanpur Gadhi(Kanti Rajpath)	FRN	F120	F12001	0.00	13.50	13.50	BT
929	Makwanpur	Hetauda-Makawanpur Gadhi(Kanti Rajpath)	FRN	F120	F12001	13.50	17.50	4.00	GR
930	Makwanpur	Makawanpur Gadhi-Bagmati R (District Border)(Kanti Rajpath)	FRN	F120	F12002	17.50	32.50	15.00	GR
931	Makwanpur	Makawanpur Gadhi-Bagmati R (District Border)(Kanti Rajpath)	FRN	F120	F12002	32.50	50.20	17.70	ER
932	Lalitpur	Bagmati R (District Border)-Tikabhairab(Kanti Rajpath)	FRN	F120	F12003	50.20	82.40	32.20	ER
933	Kathmandu	Pharpping(Dakshinkali)-Pakhelchaur	FRN	F121	F12101	0.00	9.00	9.00	BT
934	Makwanpur	Pakhelchaur-Kulekhani	FRN	F121	F12102	9.00	24.00	15.00	GR
935	Makwanpur	Bhimpheidi-Kulekhani	FRN	F122	F12201	0.00	4.50	4.50	BT
936	Makwanpur	Bhimpheidi-Kulekhani	FRN	F122	F12201	4.50	15.00	10.50	BT
937	Dhading	Dhading Besi-Aarughat	FRN	F123	F12301	0.00	20.00	20.00	GR
938	Dhading	Dhading Besi-Aarughat	FRN	F123	F12301	20.00	35.00	15.00	GR
939	Gorkha	Aarughat-Dharapani-Gorkha	FRN	F123	F12302	35.00	39.00	4.00	GR
940	Gorkha	Aarughat-Dharapani-Gorkha	FRN	F123	F12302	39.00	71.00	32.00	ER
941	Chitawan	Tandi, Ratnanagar (MRM)-Sauraha	FRN	F124	F12401	0.00	7.00	7.00	BT
942	Chitawan	Bharatpur-Meghauli Airport	FRN	F125	F12501	0.00	16.00	16.00	BT
943	Chitawan	Bharatpur-Meghauli Airport	FRN	F125	F12501	16.00	25.00	9.00	BT

SN	District Name	Link Name	Class	Road Ref No	Link Code	From	To	Length	Pavement Status
944	Chitawan	Meghauli Airport-Dhruwa(PR)	FRN	F125	F12502	25.00	33.00	8.00	ER
945	Chitawan	Aauptari (H05)-Devghat	FRN	F126	F12601	0.00	1.50	1.50	BT
946	Chitawan	Aauptari (H05)-Devghat	FRN	F126	F12601	1.50	4.00	2.50	BT
947	Tanahu	Dumre (PRM)-Bandipur	FRN	F127	F12701	0.00	8.00	8.00	BT
948	Tanahu	Damauli (PRM)-Jyamiretar(Byas Marg)	FRN	F128	F12801	0.00	8.73	8.73	BT
949	Tanahu	Damauli (PRM)-Jyamiretar(Byas Marg)	FRN	F128	F12801	8.73	16.13	7.40	BT
950	Lamjung	Jyamiretar-Neupanebesi(Byas Marg)	FRN	F128	F12802	16.13	21.13	5.00	BT
951	Lamjung	Jyamiretar-Neupanebesi(Byas Marg)	FRN	F128	F12802	21.13	22.13	1.00	BT
952	Lamjung	Neupanebesi-Bhorletar(Byas Marg)	FRN	F128	F12803	22.13	25.64	3.51	BT
953	Lamjung	Neupanebesi-Bhorletar(Byas Marg)	FRN	F128	F12803	25.64	28.80	3.16	BT
954	Kaski	Talchok (PRM)-Khudimuhan (Beganas Lake)	FRN	F129	F12901	0.00	3.50	3.50	BT
955	Nawalparasi	Bhumahi (MRM)-Parasi	FRN	F130	F13001	0.00	7.00	7.00	BT
956	Nawalparasi	Parasi-Amawa	FRN	F130	F13002	7.00	14.40	7.40	BT
957	Rupandehi	Amawa-Bhairahawa (H10)	FRN	F130	F13003	14.40	29.15	14.75	BT
958	Syangja	Malunga (SRM)-Mirmi(Kaligandaki NS Corridor)	FRN	F131	F13101	0.00	19.00	19.00	BT
959	Syangja	Mirmi-Setibeni (Kaligandaki-Kushma)(Kaligandaki NS Corridor)	FRN	F131	F13102	19.00	30.00	11.00	BT
960	Parbat	Setibeni-Gupteswor(Kaligandaki-Kushma)(Kaligandaki NS Corridor)	FRN	F131	F13103	30.00	40.00	10.00	BT
961	Parbat	Setibeni-Gupteswor(Kaligandaki-Kushma)(Kaligandaki NS Corridor)	FRN	F131	F13103	40.00	85.00	45.00	ER
962	Gulmi	Ridi-Rudrabeni-Wami Taksar-Daram Khola	FRN	F132	F13201	0.00	57.00	57.00	ER
963	Parbat	Maldhunga-Beni	FRN	F133	F13301	0.00	13.00	13.00	BT
964	Gulmi	Tamghas-Neta Gaun	FRN	F134	F13401	0.00	6.00	6.00	ER
965	Arghakhanchi	Neta Gaun-Sandhikhark	FRN	F134	F13402	6.00	48.00	42.00	ER
966	Arghakhanchi	Sandhikharka-Asurkot-Lamdanda	FRN	F134	F13403	48.00	81.00	33.00	PL
967	Pyuthan	Lamdanda-Bhedikhore-Pyuthan	FRN	F134	F13404	81.00	94.00	13.00	GR
968	Pyuthan	Lamdanda-Bhedikhore-Pyuthan	FRN	F134	F13404	94.00	129.00	35.00	ER
969	Rupandehi	Ramapur (MRM)-Lumbini	FRN	F135	F13501	0.00	11.20	11.20	BT
970	Rupandehi	Ramapur (MRM)-Lumbini	FRN	F135	F13501	11.20	22.80	11.60	BT
971	Rupandehi	Shivgadhiya-Padariya(Lumbini-Circumambulatory)	FRN	F136	F13601	0.00	6.00	6.00	GR
972	Rupandehi	Padariya-Shivgadhiya(Lumbini-Circumambulatory)	FRN	F136	F13602	6.00	12.60	6.60	BT
973	Kapilbastu	Pipara(MRM)-Pakadi(F04502)	FRN	F137	F13701	0.00	8.00	8.00	GR
974	Kapilbastu	Pipara(MRM)-Pakadi(F04502)	FRN	F137	F13701	8.00	19.56	11.56	ER
975	Kapilbastu	Pakadi(F04502)-Chakar Chauda (IB)	FRN	F137	F13702	19.56	27.00	7.44	ER
976	Dang	Lamahi (MRM)-Koilabas (IB)	FRN	F138	F13801	0.00	2.61	2.61	BT
977	Dang	Lamahi (MRM)-Koilabas (IB)	FRN	F138	F13801	2.61	34.00	31.39	BT
978	Rolpa	Holeri-Maichanne	FRN	F139	F13901	0.00	2.00	2.00	BT
979	Rolpa	Holeri-Maichanne	FRN	F139	F13901	2.00	15.00	13.00	GR
980	Rolpa	Holeri-Maichanne	FRN	F139	F13901	15.00	22.00	7.00	ER
981	Pyuthan	Maichanne-Sworgedwari-Jaluki (Bhingri)	FRN	F139	F13902	22.00	35.00	13.00	ER
982	Pyuthan	Maichanne-Sworgedwari-Jaluki (Bhingri)	FRN	F139	F13902	35.00	44.00	9.00	ER
983	Salyan	Sitalpati (Rapti Rajmarga)-Salyan	FRN	F140	F14001	0.00	8.65	8.65	BT
984	Salyan	Sitalpati (Rapti Rajmarga)-Salyan	FRN	F140	F14001	8.65	9.00	0.35	BT
985	Dang	Tulasipur-Bijeneta	FRN	F141	F14101	0.00	1.87	1.87	BT
986	Dang	Tulasipur-Bijeneta	FRN	F141	F14101	1.87	2.99	1.12	BT
987	Dang	Tulasipur-Bijeneta	FRN	F141	F14101	2.99	4.00	1.01	BT
988	Dang	Tulasipur-Bijeneta	FRN	F141	F14101	4.00	44.00	40.00	GR
989	Salyan	Bijeneta-Kalche	FRN	F141	F14102	44.00	65.00	21.00	ER
990	Surkhet	Kalche-Botechaur	FRN	F141	F14103	65.00	68.00	3.00	GR
991	Surkhet	Kalche-Botechaur	FRN	F141	F14103	68.00	86.00	18.00	ER
992	Banke	Nepalgunj-Dondra	FRN	F142	F14201	0.00	4.92	4.92	BT
993	Banke	Nepalgunj-Dondra	FRN	F142	F14201	4.92	33.00	28.08	BT
994	Banke	Dondra-Bagauda	FRN	F142	F14202	33.00	47.60	14.60	GR
995	Banke	Dondra-Bagauda	FRN	F142	F14202	47.60	50.00	2.40	UC
996	Banke	Ranjha (H12) - Nepalganj Airport	FRN	F143	F14301	0.00	2.00	2.00	BT
997	Dailekh	Tallo Dhungeshwor - Mathillo Dhungeshwor	FRN	F144	F14401	0.00	6.22	6.22	BT
998	Dailekh	Tallo Dhungeshwor - Mathillo Dhungeshwor	FRN	F144	F14401	6.22	8.22	2.00	GR
999	Humla	Hilsa (IB)-Simikot	FRN	F145	F14501	0.00	60.00	60.00	ER
1000	Humla	Hilsa (IB)-Simikot	FRN	F145	F14501	60.00	95.00	35.00	PL
1001	Achham	Sanphebagar-Rakse	FRN	F146	F14601	0.00	12.67	12.67	BT

SN	District Name	Link Name	Class	Road Ref No	Link Code	From	To	Length	Pavement Status
1002	Achham	Sanphebagar-Rakse	FRN	F146	F14601	12.67	14.00	1.33	BT
1003	Bajura	Rakse-Martadi	FRN	F146	F14602	14.00	23.54	9.54	BT
1004	Bajura	Rakse-Martadi	FRN	F146	F14602	23.54	29.30	5.76	BT
1005	Bajura	Rakse-Martadi	FRN	F146	F14602	29.30	57.00	27.70	ER
1006	Bajura	Martadi-Kolti	FRN	F146	F14603	57.00	108.00	51.00	PL
1007	Bajura	Kolti-Okhartola	FRN	F146	F14604	108.00	111.00	3.00	PL
1008	Kailali	Sati(Khairipur)-Khakraula	FRN	F147	F14701	0.00	5.00	5.00	GR
1009	Kailali	Muda (MRM)-Bhajani-Lalbojhi	FRN	F148	F14801	0.00	18.85	18.85	GR
1010	Kailali	Lalbojhi-Gulariyaghat(IB)	FRN	F148	F14802	18.85	21.00	2.15	GR
1011	Kailali	Sahajpur-B.P.Nagar	FRN	F149	F14901	0.00	28.00	28.00	ER
1012	Doti	B.P.Nagar-Silgadhi(Dipayal)	FRN	F149	F14902	28.00	108.00	80.00	ER
1013	Kanchanpur	Kaluwapur(MRM)-Shreepur-Belauri (IB)	FRN	F150	F15001	0.00	27.00	27.00	GR
1014	Kanchanpur	Kaluwapur(MRM)-Shreepur-Belauri (IB)	FRN	F150	F15001	27.00	30.00	3.00	ER
1015	Kanchanpur	Daiji(MRM)-Naula	FRN	F151	F15101	0.00	1.00	1.00	BT
1016	Kanchanpur	Daiji(MRM)-Naula	FRN	F151	F15101	1.00	10.00	9.00	GR
1017	Kanchanpur	Daiji(MRM)-Naula	FRN	F151	F15101	10.00	22.60	12.60	ER
1018	Dadeldhura	Naula-Jogbudha	FRN	F151	F15102	22.60	36.60	14.00	GR
1019	Dadeldhura	Jogbuda-Lamjile	FRN	F151	F15103	36.60	62.60	26.00	GR
1020	Doti	Lamjile-Buddar (MKRM)	FRN	F151	F15104	62.60	67.60	5.00	GR
1021	Doti	Lamjile-Buddar (MKRM)	FRN	F151	F15104	67.60	68.60	1.00	BT
1022	Dhankuta	Leguwaghat-Kewabesi	FRN	F152	F15201	0.00	7.00	7.00	ER
1023	Sankhuwasabha	Kewabesi-Sabha Khola(Boharatar)	FRN	F152	F15202	7.00	28.00	21.00	ER
1024	Makwanpur	Bastipur-Makri-Pashupatinagar(Hetauda Bypass)	FRN	F153	F15301	0.00	15.00	15.00	PL
1025	Jumla	Nagma-Bulbule	FRN	F154	F15401	0.00	65.00	65.00	ER
1026	Mugu	Bulbule-Gamgadhi	FRN	F154	F15402	65.00	93.00	28.00	ER
1027	Kanchanpur	Bramhadev-Karali	FRN	F155	F15501	0.00	8.00	8.00	PL
1028	Dadeldhura	Karali-Jogbuda	FRN	F155	F15502	8.00	30.00	22.00	PL
1029	Ilam	Phikkal (MERM)-Sriantu-Baudhadham	FRN	F156	F15601	0.00	2.50	2.50	BT
1030	Ilam	Phikkal (MERM)-Sriantu-Baudhadham	FRN	F156	F15601	2.50	5.70	3.20	BT
1031	Ilam	Phikkal (MERM)-Sriantu-Baudhadham	FRN	F156	F15601	5.70	9.50	3.80	BT
1032	Ilam	Phikkal (MERM)-Sriantu-Baudhadham	FRN	F156	F15601	9.50	12.50	3.00	GR
1033	Ilam	Phikkal (MERM)-Sriantu-Baudhadham	FRN	F156	F15601	12.50	33.00	20.50	ER
1034	Ilam	Ilam (MERM)-Maipokhari-Sandakpur	FRN	F157	F15701	0.00	0.80	0.80	BT
1035	Ilam	Ilam (MERM)-Maipokhari-Sandakpur	FRN	F157	F15701	0.80	8.00	7.20	GR
1036	Ilam	Ilam (MERM)-Maipokhari-Sandakpur	FRN	F157	F15701	8.00	35.00	27.00	ER
1037	Jhapa	Damak (MRM)-Refugee Camp	FRN	F158	F15801	0.00	6.50	6.50	BT
1038	Ilam	Refugee Camp-Chisapani	FRN	F158	F15802	6.50	43.00	36.50	ER
1039	Ilam	Refugee Camp-Chisapani	FRN	F158	F15802	43.00	44.00	1.00	PL
1040	Ramechhap	Khurkot-Ramechhap-Sanghutar	FRN	F159	F15901	0.00	33.00	33.00	ER
1041	Okhaldhunga	Sanghutar-Okhaldhunga	FRN	F159	F15902	33.00	98.00	65.00	ER
1042	Dhanusha	Jamuni Nadi(IB)-Matihani	FRN	F160	F16001	0.00	4.90	4.90	UC
1043	Mahottari	Matihani-Jaleshwar-Hariharapur	FRN	F160	F16002	4.90	5.14	0.24	ER
1044	Mahottari	Matihani-Jaleshwar-Hariharapur	FRN	F160	F16002	5.14	11.14	6.00	BT
1045	Mahottari	Matihani-Jaleshwar-Hariharapur	FRN	F160	F16002	11.14	38.70	27.56	UC
1046	Dhanusha	Harihapur-Dhanusadham-Baldehi	FRN	F160	F16003	38.70	80.14	41.44	UC
1047	Dhanusha	Harihapur-Dhanusadham-Baldehi	FRN	F160	F16003	80.14	86.14	6.00	ER
1048	Chitawan	Bhandara-Bumetar(Chepang Marg)	FRN	F161	F16101	0.00	1.50	1.50	BT
1049	Chitawan	Bhandara-Bumetar(Chepang Marg)	FRN	F161	F16101	1.50	5.00	3.50	GR
1050	Chitawan	Bumetar-Chuniyadhara(District Border)(Chepang Marg)	FRN	F161	F16102	5.00	6.00	1.00	GR
1051	Chitawan	Bumetar-Chuniyadhara(District Border)(Chepang Marg)	FRN	F161	F16102	6.00	35.00	29.00	ER
1052	Dhading	Chuniyadhara(District Border)-Malekhu(Chepang Marg)	FRN	F161	F16103	35.00	62.00	27.00	ER
1053	Kaski	Beganastal-Ram Bajar	FRN	F162	F16201	0.00	5.00	5.00	BT
1054	Kaski	Beganastal-Ram Bajar	FRN	F162	F16201	5.00	9.00	4.00	GR
1055	Kaski	Beganastal-Ram Bajar	FRN	F162	F16201	9.00	23.50	14.50	ER
1056	Lamjung	Ram Bajar-Bhorletar	FRN	F162	F16202	23.50	24.50	1.00	GR
1057	Lamjung	Ram Bajar-Bhorletar	FRN	F162	F16202	24.50	25.50	1.00	ER
1058	Tanahu	Khairanitar (PRM)-Bhimad-Ghumarighat	FRN	F163	F16301	0.00	5.00	5.00	BT
1059	Tanahu	Khairanitar (PRM)-Bhimad-Ghumarighat	FRN	F163	F16301	5.00	8.00	3.00	BT

SN	District Name	Link Name	Class	Road Ref No	Link Code	From	To	Length	Pavement Status
1060	Tanahu	Khairanitar (PRM)-Bhimad-Ghumarighat	FRN	F163	F16301	8.00	41.00	33.00	ER
1061	Tanahu	Khairanitar (PRM)-Bhimad-Ghumarighat	FRN	F163	F16301	41.00	49.00	8.00	PL
1062	Nawalparasi	Ghumarighat-Pangre-Nawalpur(Kawaswoti) (MRM)	FRN	F163	F16302	49.00	99.00	50.00	ER
1063	Nawalparasi	Ghumarighat-Pangre-Nawalpur(Kawaswoti) (MRM)	FRN	F163	F16302	99.00	106.00	7.00	BT
1064	Kaski	Gagangaunda (PRM)-Begnastal	FRN	F164	F16401	0.00	1.00	1.00	GR
1065	Kaski	Gagangaunda (PRM)-Begnastal	FRN	F164	F16401	1.00	2.00	1.00	ER
1066	Nawalparasi	Pratapur-Raninagar-Triveni	FRN	F165	F16501	0.00	19.00	19.00	BT
1067	Mustang	Kagbeni-Muktinath	FRN	F166	F16601	0.00	26.00	26.00	ER
1068	Nawalparasi	Gaindakot-Amalang (Kaligandaki NS Corridor)	FRN	F167	F16701	0.00	75.00	75.00	ER
1069	Palpa	Amalang-Rampur (Kaligandaki NS Corridor)	FRN	F167	F16702	75.00	95.00	20.00	ER
1070	Palpa	Rampur-Ramdi (SRM)	FRN	F167	F16703	95.00	133.00	38.00	ER
1071	Palpa	Ramdi-Ridi (Kaligandaki Corridor)	FRN	F167	F16704	133.00	162.99	29.99	ER
1072	Palpa	Ramdi-Ridi (Kaligandaki Corridor)	FRN	F167	F16704	162.99	163.00	0.01	PL
1073	Gulmi	Ridi-Palung Khola (Kaligandaki Corridor)	FRN	F167	F16705	163.00	207.00	44.00	ER
1074	Baglung	Palung Khola-Maldhunga (Kaligandaki Corridor)	FRN	F167	F16706	207.00	211.00	4.00	PL
1075	Baglung	Palung Khola-Maldhunga (Kaligandaki Corridor)	FRN	F167	F16706	211.00	245.00	34.00	ER
1076	Bardiya	Bansgadhi(MRM)-Mainapokhar	FRN	F168	F16801	0.00	1.12	1.12	BT
1077	Bardiya	Bansgadhi(MRM)-Mainapokhar	FRN	F168	F16801	1.12	1.60	0.48	BT
1078	Bardiya	Bansgadhi(MRM)-Mainapokhar	FRN	F168	F16801	1.60	8.40	6.80	GR
1079	Bardiya	Kothiya-Thakurdwara-Amreni(MRM)	FRN	F169	F16901	0.00	2.00	2.00	GR
1080	Bardiya	Kothiya-Thakurdwara-Amreni(MRM)	FRN	F169	F16901	2.00	8.00	6.00	ER
1081	Bardiya	Kothiya-Thakurdwara-Amreni(MRM)	FRN	F169	F16901	8.00	18.60	10.60	GR
1082	Bardiya	Kothiya-Thakurdwara-Amreni(MRM)	FRN	F169	F16901	18.60	21.00	2.40	BT
1083	Surkhet	Baddichour-Gutu	FRN	F170	F17001	0.00	14.00	14.00	GR
1084	Surkhet	Baddichour-Gutu	FRN	F170	F17001	14.00	30.00	16.00	ER
1085	Bardiya	Bhuregaun (MRM)-Telpani	FRN	F171	F17101	0.00	1.00	1.00	BT
1086	Bardiya	Bhuregaun (MRM)-Telpani	FRN	F171	F17101	1.00	5.00	4.00	GR
1087	Bardiya	Bhuregaun (MRM)-Telpani	FRN	F171	F17101	5.00	21.00	16.00	ER
1088	Bardiya	Bhuregaun (MRM)-Telpani	FRN	F171	F17101	21.00	37.00	16.00	PL
1089	Surkhet	Telpani-Bangesimal(Surkhet)	FRN	F171	F17102	37.00	68.00	31.00	PL
1090	Kalikot	Khulalu (KARM)-Patlibadi(Gadwali)	FRN	F172	F17201	0.00	36.00	36.00	ER
1091	Bajura	Patlibadi(Gadwali)-Kolti(Okhartola)	FRN	F172	F17202	36.00	43.00	7.00	ER
1092	Bajura	Patlibadi(Gadwali)-Kolti(Okhartola)	FRN	F172	F17202	43.00	81.00	38.00	PL
1093	Bajura	Kolti(Okhartola)-Boldhik(District Border)	FRN	F172	F17203	81.00	91.00	10.00	PL
1094	Mugu	Boldhik(District Border)-Sukhadhik-Dulya	FRN	F172	F17204	91.00	111.00	20.00	PL
1095	Humla	Dulya-Simikot	FRN	F172	F17205	111.00	196.00	85.00	PL
1096	Mugu	Gamgadhi-Sukadik	FRN	F173	F17301	0.00	65.00	65.00	PL
1097	Doti	Silgadhi-Khaptad	FRN	F174	F17401	0.00	16.00	16.00	ER
1098	Doti	Silgadhi-Khaptad	FRN	F174	F17401	16.00	30.00	14.00	PL
1099	Baitadi	Patan-Pancheswor	FRN	F175	F17501	0.00	3.00	3.00	BT
1100	Baitadi	Patan-Pancheswor	FRN	F175	F17501	3.00	46.00	43.00	ER
1101	Baitadi	Patan-Pancheswor	FRN	F175	F17501	46.00	62.00	16.00	PL
1102	Dadeldhura	Ugratara-Totihali	FRN	F176	F17601	0.00	44.00	44.00	ER
1103	Baitadi	Totihali-Melaui	FRN	F176	F17602	44.00	65.00	21.00	ER
1104	Jumla	Jumla Khalanga-Gamgadhi	FRN	F177	F17701	0.00	55.00	55.00	PL
1105	Khotang	Bijulebhanjyang-Lamidanda	FRN	F178	F17801	0.00	10.46	10.46	ER
1106	Dang	Ghorahi-Khumbas(Sahidmarg)	FRN	F179	F17901	0.00	3.50	3.50	BT
1107	Dang	Ghorahi-Khumbas(Sahidmarg)	FRN	F179	F17901	3.50	24.00	20.50	BT
1108	Rolpa	Khumbas-Holeri(Sahidmarg)	FRN	F179	F17902	24.00	34.00	10.00	BT
1109	Rolpa	Holeri-Thabang(District Border)(Sahidmarg)	FRN	F179	F17903	34.00	35.00	1.00	BT
1110	Rolpa	Holeri-Thabang(District Border)(Sahidmarg)	FRN	F179	F17903	35.00	93.00	58.00	GR
1111	Rolpa	Holeri-Thabang(District Border)(Sahidmarg)	FRN	F179	F17903	93.00	110.00	17.00	ER
1112	Rolpa	Holeri-Thabang(District Border)(Sahidmarg)	FRN	F179	F17903	110.00	147.00	37.00	UC
1113	Rukum	Thabang(District Border)-Dharmashala-Khabang(Sahidmarg)	FRN	F179	F17904	147.00	151.00	4.00	PL
1114	Rukum	Thabang(District Border)-Dharmashala-Khabang(Sahidmarg)	FRN	F179	F17904	151.00	177.00	26.00	PL
1115	Kathmandu	Thankot-Chitlang Bhanjyang(Ganesh M.Singh Marg)	FRN	F180	F18001	0.00	2.00	2.00	BT
1116	Kathmandu	Thankot-Chitlang Bhanjyang(Ganesh M.Singh Marg)	FRN	F180	F18001	2.00	4.00	2.00	GR
1117	Kathmandu	Thankot-Chitlang Bhanjyang(Ganesh M.Singh Marg)	FRN	F180	F18001	4.00	6.00	2.00	ER

SN	District Name	Link Name	Class	Road Ref No	Link Code	From	To	Length	Pavement Status
1118	Makwanpur	Chitlang Bhanjyang-Chandragadhi-Markhu(Ganesh M.Singh Marg)	FRN	F180	F18002	6.00	20.00	14.00	ER
1119	Nuwakot	Tadi-Labdhu-Samundratar-Golphubhanjyang	FRN	F181	F18101	0.00	3.50	3.50	BT
1120	Nuwakot	Tadi-Labdhu-Samundratar-Golphubhanjyang	FRN	F181	F18101	3.50	12.00	8.50	BT
1121	Nuwakot	Tadi-Labdhu-Samundratar-Golphubhanjyang	FRN	F181	F18101	12.00	18.00	6.00	BT
1122	Nuwakot	Tadi-Labdhu-Samundratar-Golphubhanjyang	FRN	F181	F18101	18.00	21.00	3.00	BT
1123	Nuwakot	Tadi-Labdhu-Samundratar-Golphubhanjyang	FRN	F181	F18101	21.00	40.67	19.67	ER
1124	Dailekh	Talodungeshwor-Dullu	FRN	F182	F18201	0.00	18.00	18.00	BT
1125	Surkhet	Shivanagar-Gumi-Patihalnachaur	FRN	F183	F18301	0.00	45.00	45.00	ER
1126	Gorkha	11 Kilo(F035)-Chhepetar-Bhaluswara-Barpak	FRN	F184	F18401	0.00	6.20	6.20	BT
1127	Gorkha	11 Kilo(F035)-Chhepetar-Bhaluswara-Barpak	FRN	F184	F18401	6.20	21.20	15.00	GR
1128	Gorkha	11 Kilo(F035)-Chhepetar-Bhaluswara-Barpak	FRN	F184	F18401	21.20	48.60	27.40	ER
1129	Syangja	Putalikheta-Karkineta	FRN	F185	F18501	0.00	23.00	23.00	ER
1130	Syangja	Putalikheta-Karkineta	FRN	F185	F18501	23.00	26.00	3.00	UC
1131	Parbat	Karkineta-Majhbeni(Kusma)	FRN	F185	F18502	26.00	31.00	5.00	UC
1132	Parbat	Karkineta-Majhbeni(Kusma)	FRN	F185	F18502	31.00	47.00	16.00	PL
1133	Syangja	Mirdi-Chitre Bhanjyang	FRN	F186	F18601	0.00	3.00	3.00	BT
1134	Syangja	Mirdi-Chitre Bhanjyang	FRN	F186	F18601	3.00	7.00	4.00	BT
1135	Syangja	Mirdi-Chitre Bhanjyang	FRN	F186	F18601	7.00	10.00	3.00	BT
1136	Syangja	Mirdi-Chitre Bhanjyang	FRN	F186	F18601	10.00	41.00	31.00	ER
1137	Tanahu	Chitre Bhanjyang-Bhimad	FRN	F186	F18602	41.00	59.00	18.00	ER
1138	Saptari	Trafficchok(MRM)-Baniniya (IB)	FRN	F187	F18701	0.00	21.00	21.00	ER
1139	Sarlahi	Banke (MRM) - Sangrampur (IB)	FRN	F188	F18801	0.00	12.00	12.00	GR
1140	Sarlahi	Banke (MRM) - Sangrampur (IB)	FRN	F188	F18801	12.00	22.00	10.00	ER
1141	Bara	GadhiMai - Kawahigoth (IB)	FRN	F189	F18901	0.00	8.35	8.35	ER
1142	Bara	GadhiMai - Kawahigoth (IB) P2	FRN	F189	F18902	8.35	13.24	4.89	BT
1143	Nawalparasi	Dumkibas (MRM) - Tribeni	FRN	F190	F19001	0.00	22.00	22.00	ER
1144	Nawalparasi	Kathawa (IB)-Tribeni	FRN	F191	F19101	0.00	19.00	19.00	PL
1145	Bardiya	Rajapur-Daulatpur	FRN	F192	F19201	0.00	7.00	7.00	PL
1146	Kailali	Daulatpur-Sati	FRN	F192	F19202	7.00	13.00	6.00	GR
1147	Rukum	Chaurjahari - Bas khola	FRN	F193	F19301	0.00	2.00	2.00	ER
1148	Salyan	Bas khola - Devisthal	FRN	F193	F19302	2.00	5.00	3.00	GR
1149	Salyan	Bas khola - Devisthal	FRN	F193	F19302	5.00	42.00	37.00	ER
1150	Rupandehi	Saijhandi- Satyawati(District Border)	FRN	F194	F19401	0.00	3.50	3.50	BT
1151	Rupandehi	Saijhandi- Satyawati(District Border)	FRN	F194	F19401	3.50	8.50	5.00	GR
1152	Rupandehi	Saijhandi- Satyawati(District Border)	FRN	F194	F19401	8.50	11.50	3.00	ER
1153	Palpa	Satyawati(District Border)-Badahare R (District Border)	FRN	F194	F19402	11.50	23.50	12.00	ER
1154	Arghakhanchi	Badahare R (District Border)-Khachi R	FRN	F194	F19403	23.50	67.50	44.00	ER
1155	Arghakhanchi	Sandhikhark-Sautamare(District Border)	FRN	F194	F19404	67.50	91.50	24.00	ER
1156	Gulmi	Sautamare(District Border)-Darling(District Border)	FRN	F194	F19405	91.50	126.50	35.00	ER
1157	Baglung	Darling(District Border)-Dhara(MH Junction)	FRN	F194	F19406	126.50	151.50	25.00	ER
1158	Baglung	Dhara(MH Junction)-Dhorpatan(Uttar Ganga R)	FRN	F194	F19407	151.50	178.50	27.00	ER
1159	Kailali	Tikapur-Muda (MRM)	FRN	F195	F19501	0.00	2.00	2.00	BT
1160	Kailali	Tikapur-Muda (MRM)	FRN	F195	F19501	2.00	14.00	12.00	GR
1161	Kailali	Muda(MRM)-Khimadi-Karnali R(District Border)	FRN	F195	F19502	14.00	18.00	4.00	GR
1162	Kailali	Muda(MRM)-Khimadi-Karnali R(District Border)	FRN	F195	F19502	18.00	27.00	9.00	GR
1163	Kailali	Muda(MRM)-Khimadi-Karnali R(District Border)	FRN	F195	F19502	27.00	31.00	4.00	ER
1164	Kailali	Muda(MRM)-Khimadi-Karnali R(District Border)	FRN	F195	F19502	31.00	65.00	34.00	PL
1165	Doti	Khimadi-Karnali R(District Border)-Selli-Seti R(District Border)	FRN	F195	F19503	65.00	100.00	35.00	PL
1166	Achham	Selli-Seti R(District Border)-Saphe Bagar	FRN	F195	F19504	100.00	110.00	10.00	BT
1167	Achham	Selli-Seti R(District Border)-Saphe Bagar	FRN	F195	F19504	110.00	123.00	13.00	ER
1168	Bajura	Simalkot(Saphe Bajar)-Dadakot(District Border)	FRN	F195	F19505	123.00	145.00	22.00	PL
1169	Bajhang	Dadakot(District Border)-Gothalakheta(F049 Junction)	FRN	F195	F19506	145.00	180.00	35.00	PL
1170	Bajhang	Chainpur(F049)-Saipal-Urai Bhanjyang-Taklakot	FRN	F195	F19507	180.00	202.00	22.00	ER
1171	Bajhang	Chainpur(F049)-Saipal-Urai Bhanjyang-Taklakot	FRN	F195	F19507	202.00	264.00	62.00	PL
1172	Dhading	Benighat-District Border	FRN	F196	F19601	0.00	0.20	0.20	GR
1173	Gorkha	District Border-Arughat	FRN	F196	F19602	0.20	1.20	1.00	BT
1174	Gorkha	District Border-Arughat	FRN	F196	F19602	1.20	11.00	9.80	GR
1175	Gorkha	District Border-Arughat	FRN	F196	F19602	11.00	46.20	35.20	ER

SN	District Name	Link Name	Class	Road Ref No	Link Code	From	To	Length	Pavement Status
1176	Gorkha	Arughat-Larke Bhanjyang(CB)	FRN	F196	F19603	46.20	74.00	27.80	ER
1177	Gorkha	Arughat-Larke Bhanjyang(CB)	FRN	F196	F19603	74.00	171.00	97.00	PL
1178	Palpa	Aryabhanjyang (SRM)-Dhobadi	FRN	F197	F19701	0.00	14.00	14.00	BT
1179	Palpa	Dhobadi-Rampur	FRN	F197	F19702	14.00	45.00	31.00	BT
1180	Palpa	Dhobadi-Rampur	FRN	F197	F19702	45.00	48.00	3.00	ER
1181	Parsa	Birgunj Bypass	FRN	F198	F19801	0.00	7.21	7.21	BT
1182	Morang	Gandhi Manamohan Marga	FRN	F199	F19901	0.00	25.00	25.00	PL
1183	Kapilbastu	Kharindrapur(MRM)-Shitalpur-Bilmi	FRN	F200	F20001	0.00	18.00	18.00	PL
1184	Dolakha	Jiri-Puma-Khahare	FRN	F201	F20101	0.00	54.00	54.00	PL
1185	Ramechhap	Khahare-Dhaule-Pekarnas	FRN	F201	F20102	54.00	90.50	36.50	PL
1186	Solukhumbu	Pekarnas-Junbesi-Salleri	FRN	F201	F20103	90.50	160.00	69.50	PL
1187	Dolakha	Jiri-Siurani	FRN	F202	F20201	0.00	11.00	11.00	ER
1188	Ramechhap	Siurani-Those-Bamti Road	FRN	F202	F20202	11.00	44.00	33.00	ER
1189	Bardiya	Gulariya-Bagahighat-Jabdi-Rammapur	FRN	F203	F20301	0.00	22.00	22.00	PL
1190	Kailali	Khutiya-B.P.Nagar-Gadhasera	FRN	F204	F20401	0.00	4.00	4.00	ER
1191	Kailali	Khutiya-B.P.Nagar-Gadhasera	FRN	F204	F20401	4.00	32.00	28.00	PL
1192	Doti	Gadhasera-Napani-Dipayal	FRN	F204	F20402	32.00	37.00	5.00	ER
1193	Doti	Gadhasera-Napani-Dipayal	FRN	F204	F20402	37.00	93.00	56.00	PL
1194	Doti	Gadhasera-Napani-Dipayal	FRN	F204	F20402	93.00	95.00	2.00	ER
1195	Bara	Nijgadh-Hanumanganj-Khaira	FRN	F205	F20501	0.00	1.00	1.00	BT
1196	Bara	Nijgadh-Hanumanganj-Khaira	FRN	F205	F20501	1.00	8.00	7.00	GR
1197	Rautahat	Khaira-Shitalpur-Pataura-Bankul-Gaur	FRN	F205	F20502	8.00	41.00	33.00	GR
1198	Rautahat	Khaira-Shitalpur-Pataura-Bankul-Gaur	FRN	F205	F20502	41.00	56.00	15.00	PL
1199	Rautahat	Gaur-Pipara-Samanpur-Santapur-Nunthar Road	FRN	F206	F20601	0.00	38.00	38.00	PL
1200	Parsa	Parsa Border-Parsauni-Jagannathpur-Bara Border	FRN	F207	F20701	0.00	32.00	32.00	PL
1201	Bara	Bara Border-Bahuari-Parsa Border	FRN	F207	F20702	32.00	34.50	2.50	PL
1202	Parsa	Parsa Border-Bara Border	FRN	F207	F20703	34.50	35.00	0.50	PL
1203	Bara	Bara Border-Gamhariya-Benaulichok-Rautahat Borden	FRN	F207	F20704	35.00	74.50	39.50	PL
1204	Rautahat	Rautahat Borden-Bankul-Kopawa	FRN	F207	F20705	74.50	80.00	5.50	PL
1205	Nawalparasi	Triveni-Sanahi-Gandak Nahar Sadak-Nawalparasi	FRN	F208	F20801	0.00	1.24	1.24	BT
1206	Nawalparasi	Triveni-Sanahi-Gandak Nahar Sadak-Nawalparasi	FRN	F208	F20801	1.24	5.94	4.70	BT
1207	Nawalparasi	Triveni-Sanahi-Gandak Nahar Sadak-Nawalparasi	FRN	F208	F20801	5.94	9.81	3.87	BT
1208	Nawalparasi	Triveni-Sanahi-Gandak Nahar Sadak-Nawalparasi	FRN	F208	F20801	9.81	14.46	4.65	BT
1209	Nawalparasi	Triveni-Sanahi-Gandak Nahar Sadak-Nawalparasi	FRN	F208	F20801	14.46	32.00	17.54	GR
1210	Palpa	Holangdi - Dharampani - Dhungakhani	FRN	F209	F20901	0.00	3.00	3.00	ER
1211	Palpa	Holangdi - Dharampani - Dhungakhani	FRN	F209	F20901	3.00	6.30	3.30	GR

ANNEX-3

Roadwise District Coverage

Roadwise District Coverage (in Kilometres)

SN	Districts	BT	GR	ER	Sub-Total	UC	PL	Total
Road Reference : H01 : Mahendra Rajmarg (MRM)								
1	Jhapa	54.75	0.00	0.00	54.75	0.00	0.00	54.75
2	Morang	36.30	0.00	0.00	36.30	0.00	0.00	36.30
3	Sunsari	43.88	0.00	0.00	43.88	19.90	0.00	63.78
4	Udayapur	0.00	0.00	0.00	0.00	9.10	0.00	9.10
5	Saptari	59.04	0.00	0.00	59.04	0.00	0.00	59.04
6	Siraha	43.27	0.00	0.00	43.27	0.00	0.00	43.27
7	Dhanusha	28.58	0.00	0.00	28.58	0.00	0.00	28.58
8	Mahottari	17.48	0.00	0.00	17.48	0.00	0.00	17.48
9	Sarlahi	30.23	0.00	0.00	30.23	0.00	0.00	30.23
10	Makwanpur	50.58	0.00	0.00	50.58	0.00	0.00	50.58
11	Rautahat	26.39	0.00	0.00	26.39	0.00	0.00	26.39
12	Bara	47.05	0.00	0.00	47.05	0.00	0.00	47.05
13	Chitawan	36.06	0.00	0.00	36.06	0.00	0.00	36.06
14	Nawalparasi	98.33	0.00	0.00	98.33	0.00	0.00	98.33
15	Rupandehi	43.51	0.00	0.00	43.51	0.00	0.00	43.51
16	Kapilbastu	60.84	0.00	0.00	60.84	0.00	0.00	60.84
17	Arghakhanchi	4.12	0.00	0.00	4.12	0.00	0.00	4.12
18	Dang	72.98	0.00	0.00	72.98	0.00	0.00	72.98
19	Banke	83.02	0.00	0.00	83.02	0.00	0.00	83.02
20	Bardiya	64.34	0.00	0.00	64.34	0.00	0.00	64.34
21	Kailali	82.60	0.00	0.00	82.60	0.00	0.00	82.60
22	Kanchanpur	44.32	0.00	0.00	44.32	0.00	0.00	44.32
H01 Total		1027.67	0.00	0.00	1027.67	29.00	0.00	1056.67
Road Reference : H02 : Tribhuvan Rajpath (TRP)								
1	Kathmandu	14.46	0.00	0.00	14.46	0.00	0.00	14.46
2	Dhading	27.77	0.00	0.00	27.77	0.00	0.00	27.77
3	Makwanpur	89.39	0.00	0.00	89.39	0.00	0.00	89.39
4	Bara	19.41	0.00	0.00	19.41	0.00	0.00	19.41
5	Parsa	8.63	0.00	0.00	8.63	0.00	0.00	8.63
H02 Total		159.66	0.00	0.00	159.66	0.00	0.00	159.66
Road Reference : H03 : Araniko Rajmarg (ARM)								
1	Sindhupalchok	55.93	0.00	0.00	55.93	0.00	0.00	55.93
2	Kavrepalanchok	38.39	0.00	0.00	38.39	0.00	0.00	38.39
3	Bhaktapur	14.12	0.00	0.00	14.12	0.00	0.00	14.12
4	Kathmandu	4.39	0.00	0.00	4.39	0.00	0.00	4.39
H03 Total		112.83	0.00	0.00	112.83	0.00	0.00	112.83
Road Reference : H04 : Prithvi Rajmarg (PRM)								
1	Dhading	66.61	0.00	0.00	66.61	0.00	0.00	66.61
2	Chitawan	16.68	0.00	0.00	16.68	0.00	0.00	16.68
3	Tanahu	71.25	0.00	0.00	71.25	0.00	0.00	71.25
4	Kaski	18.89	0.00	0.00	18.89	0.00	0.00	18.89
H04 Total		173.43	0.00	0.00	173.43	0.00	0.00	173.43
Road Reference : H05 : Narayanghat-Mugling Rajmarg (NMRM)								
1	Chitawan	36.16	0.00	0.00	36.16	0.00	0.00	36.16
H05 Total		36.16	0.00	0.00	36.16	0.00	0.00	36.16
Road Reference : H06 : Dhulikhel-Sindhuli-Bhittamod Rajmarg(DSRM)								
1	Dhanusha	34.56	0.00	0.00	34.56	0.00	0.00	34.56
2	Mahottari	12.50	17.81	0.00	30.31	0.00	0.00	30.31
3	Sindhuli	97.00	0.00	0.00	97.00	0.00	0.00	97.00
4	Kavrepalanchok	47.00	0.00	0.00	47.00	0.00	0.00	47.00
H06 Total		191.06	17.81	0.00	208.87	0.00	0.00	208.87

SN	Districts	BT	GR	ER	Sub-Total	UC	PL	Total
Road Reference : H07 : Mechi Rajmarg (MERM)								
1	Taplejung	34.50	13.00	21.00	68.50	0.00	80.00	148.50
2	Panchthar	91.86	0.00	0.00	91.86	0.00	0.00	91.86
3	Ilam	94.70	0.00	0.00	94.70	0.00	0.00	94.70
4	Jhapa	31.32	24.68	0.00	56.00	0.00	0.00	56.00
H07 Total		252.38	37.68	21.00	311.06	0.00	80.00	391.06
Road Reference : H08 : Koshi Rajmarg (KRM)								
1	Morang	18.04	0.00	0.00	18.04	0.00	0.00	18.04
2	Sunsari	45.15	0.00	0.00	45.15	0.00	0.00	45.15
3	Dhankuta	48.27	0.00	0.00	48.27	0.00	0.00	48.27
H08 Total		111.46	0.00	0.00	111.46	0.00	0.00	111.46
Road Reference : H09 : Sagarmatha Rajmarg (SARM)								
1	Khotang	0.00	0.00	77.00	77.00	0.00	0.00	77.00
2	Udayapur	20.96	30.90	17.00	68.86	0.00	0.00	68.86
3	Saptari	12.11	0.00	0.00	12.11	0.00	0.00	12.11
H09 Total		33.07	30.90	94.00	157.97	0.00	0.00	157.97
Road Reference : H10 : Siddhartha Rajmarg (SRM)								
1	Syangja	77.58	0.00	0.00	77.58	0.00	0.00	77.58
2	Kaski	16.51	0.00	0.00	16.51	0.00	0.00	16.51
3	Palpa	58.93	0.00	0.00	58.93	0.00	0.00	58.93
4	Rupandehi	28.20	0.00	0.00	28.20	0.00	0.00	28.20
H10 Total		181.22	0.00	0.00	181.22	0.00	0.00	181.22
Road Reference : H11 : Rapti Rajmarg (RPRM)								
1	Rukum	31.40	0.00	0.00	31.40	0.00	0.00	31.40
2	Salyan	89.66	2.00	0.00	91.66	0.00	0.00	91.66
3	Dang	45.62	0.00	0.00	45.62	0.00	0.00	45.62
H11 Total		166.68	2.00	0.00	168.68	0.00	0.00	168.68
Road Reference : H12 : Ratna Rajmarg (RRM)								
1	Banke	45.39	0.00	0.00	45.39	0.00	0.00	45.39
2	Bardiya	23.55	0.00	0.00	23.55	0.00	0.00	23.55
3	Surkhet	44.14	0.00	0.00	44.14	0.00	0.00	44.14
H12 Total		113.08	0.00	0.00	113.08	0.00	0.00	113.08
Road Reference : H13 : Karnali Rajmarg (KARM)								
1	Surkhet	46.00	0.00	0.00	46.00	0.00	0.00	46.00
2	Dailekh	83.44	0.00	2.56	86.00	0.00	0.00	86.00
3	Jumla	30.90	0.00	0.10	31.00	0.00	0.00	31.00
4	Kalikot	64.00	6.00	0.00	70.00	0.00	0.00	70.00
H13 Total		224.34	6.00	2.66	233.00	0.00	0.00	233.00
Road Reference : H14 : Mahakali Rajmarg (MKRM)								
1	Doti	33.46	0.00	0.00	33.46	0.00	0.00	33.46
2	Kailali	68.18	0.00	0.00	68.18	0.00	0.00	68.18
3	Dadeldhura	52.12	0.00	0.00	52.12	0.00	0.00	52.12
4	Baitadi	99.97	0.00	0.00	99.97	0.00	0.00	99.97
5	Darchula	71.42	0.00	50.00	121.42	0.00	80.00	201.42
H14 Total		325.15	0.00	50.00	375.15	0.00	80.00	455.15
Road Reference : H15 : Seti Rajmarg (SERM)								
1	Doti	41.00	0.00	0.00	41.00	0.00	0.00	41.00
2	Dadeldhura	24.96	0.00	0.00	24.96	0.00	0.00	24.96
H15 Total		65.96	0.00	0.00	65.96	0.00	0.00	65.96
Road Reference : H16 : Kathmandu Ringroad								
1	Lalitpur	7.00	0.00	0.00	7.00	0.00	0.00	7.00
2	Kathmandu	21.00	0.00	0.00	21.00	0.00	0.00	21.00
H16 Total		28.00	0.00	0.00	28.00	0.00	0.00	28.00

SN	Districts	BT	GR	ER	Sub-Total	UC	PL	Total
Road Reference : H17 : Ratuwa River-Rangeli (Postal)								
1	Jhapa	0.00	15.00	17.00	32.00	10.00	6.00	48.00
2	Morang	21.00	3.00	0.00	24.00	0.00	0.00	24.00
3	Sunsari	0.00	12.00	10.00	22.00	6.00	3.00	31.00
4	Saptari	2.00	14.00	9.00	25.00	0.00	0.00	25.00
5	Siraha	0.00	19.00	14.00	33.00	0.00	0.00	33.00
6	Dhanusha	5.00	9.00	13.00	27.00	3.00	0.00	30.00
7	Mahottari	4.00	24.00	0.00	28.00	0.00	0.00	28.00
8	Sarlahi	0.00	30.00	6.00	36.00	0.50	4.50	41.00
9	Rautahat	0.00	9.00	7.00	16.00	11.00	6.00	33.00
10	Bara	3.00	14.00	5.00	22.00	1.00	2.00	25.00
11	Parsa	9.00	18.00	32.00	59.00	1.00	0.00	60.00
12	Chitawan	18.00	43.00	0.00	61.00	0.00	0.00	61.00
13	Nawalparasi	0.00	12.00	2.00	14.00	0.00	0.00	14.00
14	Kapilbastu	0.00	46.50	0.00	46.50	0.00	8.00	54.50
15	Dang	24.00	31.00	0.00	55.00	1.00	2.00	58.00
16	Banke	0.00	10.00	23.00	33.00	2.00	2.00	37.00
17	Bardiya	0.00	11.00	1.00	12.00	0.00	4.00	16.00
18	Kailali	37.70	0.00	0.00	37.70	27.00	0.00	64.70
19	Kanchanpur	0.00	52.00	6.50	58.50	0.50	3.00	62.00
H17 Total		123.70	372.50	145.50	641.70	63.00	40.50	745.20
Road Reference : H18 : Puspahal Lokmarg (Midhill)								
1	Panchthar	6.00	19.00	46.00	71.00	0.00	0.00	71.00
2	Dhankuta	10.00	16.00	0.00	26.00	0.00	0.00	26.00
3	Terhathum	0.00	37.00	55.00	92.00	0.00	0.00	92.00
4	Bhojpur	0.00	44.00	63.00	107.00	0.00	0.00	107.00
5	Okhaldhunga	14.00	0.00	0.00	14.00	0.00	0.00	14.00
6	Khotang	18.00	12.00	83.00	113.00	0.00	0.00	113.00
7	Udayapur	0.00	0.00	1.00	1.00	0.00	0.00	1.00
8	Sindhuli	47.00	8.00	5.00	60.00	0.00	0.00	60.00
9	Ramechhap	0.00	0.00	0.00	0.00	28.00	11.00	39.00
10	Sindhupalchok	0.00	0.00	0.00	0.00	5.00	35.00	40.00
11	Kavrepalanchok	0.00	0.00	0.00	0.00	0.00	34.00	34.00
12	Nuwakot	0.00	15.00	31.00	46.00	0.00	0.00	46.00
13	Dhading	0.00	24.00	18.00	42.00	0.00	0.00	42.00
14	Gorkha	0.00	0.00	31.00	31.00	0.00	0.00	31.00
15	Lamjung	0.00	0.00	38.00	38.00	0.00	0.00	38.00
16	Kaski	0.00	0.00	16.00	16.00	0.00	27.00	43.00
17	Baglung	62.00	13.00	55.00	130.00	0.00	0.00	130.00
18	Rukum	0.00	0.00	125.00	125.00	0.00	0.00	125.00
19	Dailekh	0.00	19.00	99.00	118.00	0.00	0.00	118.00
20	Jajarkot	0.00	13.00	72.00	85.00	0.00	0.00	85.00
21	Achham	20.00	0.00	61.00	81.00	0.00	0.00	81.00
H18 Total		177.00	220.00	799.00	1196.00	33.00	107.00	1336.00
Road Reference : H19 : Shabha(MRM) Bramhadev								
1	Kanchanpur	0.00	0.00	0.00	0.00	0.00	13.30	13.30
H19 Total		0.00	0.00	0.00	0.00	0.00	13.30	13.30
Road Reference : H20 : Kathmandu Terai Fast Track								
1	Kathmandu	0.00	0.00	0.00	0.00	0.00	11.00	11.00
2	Makwanpur	0.00	0.00	0.00	0.00	0.00	56.00	56.00
3	Bara	0.00	0.00	0.00	0.00	0.00	14.80	14.80
H20 Total		0.00	0.00	0.00	0.00	0.00	81.80	81.80

SN	Districts	BT	GR	ER	Sub-Total	UC	PL	Total
Road Reference : H21 : Kathmandu Outer Ringroad								
1	Lalitpur	0.00	11.00	0.00	11.00	0.00	0.00	11.00
2	Bhaktapur	0.00	0.00	0.00	0.00	0.00	22.00	22.00
3	Kathmandu	0.00	0.00	0.00	0.00	0.00	39.00	39.00
H21 Total		0.00	11.00	0.00	11.00	0.00	61.00	72.00
Road Reference : F001 : Birtamod - Chandragadhi								
1	Jhapa	12.53	0.00	0.00	12.53	0.00	0.00	12.53
F001 Total		12.53	0.00	0.00	12.53	0.00	0.00	12.53
Road Reference : F002 : Damak - Gaurigunj								
1	Jhapa	21.96	0.00	0.00	21.96	0.00	0.00	21.96
F002 Total		21.96	0.00	0.00	21.96	0.00	0.00	21.96
Road Reference : F003 : Bhardaha - Rajbiraj								
1	Saptari	17.75	0.00	0.00	17.75	0.00	0.00	17.75
F003 Total		17.75	0.00	0.00	17.75	0.00	0.00	17.75
Road Reference : F004 : Rupani - Kunauli								
1	Saptari	23.10	0.00	0.00	23.10	0.00	0.00	
F004 Total		23.10	0.00	0.00	23.10	0.00	0.00	23.10
Road Reference : F005 : Chauharwa - Madar								
1	Siraha	26.66	0.00	0.00	26.66	0.00	0.00	26.66
F005 Total		26.66	0.00	0.00	26.66	0.00	0.00	26.66
Road Reference : F006 : Nawalpur - Malangwa - Sonbarsa								
1	Sarlahi	1.36	27.83	0.00	29.19	0.00	0.00	29.19
F006 Total		1.36	27.83	0.00	29.19	0.00	0.00	29.19
Road Reference : F007 : Chandranigahapur - Gaur - Baiganiya								
1	Rautahat	45.44	0.00	0.00	45.44	0.00	0.00	45.44
F007 Total		45.44	0.00	0.00	45.44	0.00	0.00	45.44
Road Reference : F008 : Bardaghat - Surajpur - Harpur								
1	Nawalparasi	23.05	0.00	0.00	23.05	0.00	0.00	23.05
F008 Total		23.05	0.00	0.00	23.05	0.00	0.00	23.05
Road Reference : F009 : Sunwal - Parasi - Mahespur								
1	Nawalparasi	20.95	0.00	0.00	20.95	0.00	0.00	20.95
F009 Total		20.95	0.00	0.00	20.95	0.00	0.00	20.95
Road Reference : F010 : Jitpur - Khunuwa								
1	Kapilbastu	33.39	0.00	0.00	33.39	0.00	0.00	33.39
F010 Total		33.39	0.00	0.00	33.39	0.00	0.00	33.39
Road Reference : F011 : Taulihawa - Gorusinghe - Sandhikharka								
1	Kapilbastu	15.34	11.00	0.00	26.34	0.00	0.00	26.34
2	Arghakhanchi	56.79	0.00	0.00	56.79	0.00	0.00	56.79
F011 Total		72.13	11.00	0.00	83.13	0.00	0.00	83.13
Road Reference : F012 : Chanauta - Krishnanagar								
1	Kapilbastu	20.06	0.00	0.00	20.06	0.00	0.00	20.06
F012 Total		20.06	0.00	0.00	20.06	0.00	0.00	20.06
Road Reference : F013 : Bhaluwang - Liwang								
1	Pyuthan	60.43	0.00	0.00	60.43	0.00	0.00	60.43
2	Rolpa	45.41	2.00	15.00	62.41	0.00	0.00	62.41
3	Dang	8.00	0.00	0.00	8.00	0.00	0.00	8.00
F013 Total		113.84	2.00	15.00	130.84	0.00	0.00	130.84
Road Reference : F014 : Pyuthan - Chakchake - Ghorahi								
1	Pyuthan	25.00	2.00	12.00	39.00	0.00	0.00	39.00
2	Dang	0.00	36.00	0.00	36.00	0.00	0.00	36.00
F014 Total		25.00	38.00	12.00	75.00	0.00	0.00	75.00
Road Reference : F015 : Lamahi - Tulsipur								
1	Dang	46.62	0.00	0.00	46.62	0.00	0.00	46.62
F015 Total		46.62	0.00	0.00	46.62	0.00	0.00	46.62

SN	Districts	BT	GR	ER	Sub-Total	UC	PL	Total
Road Reference : F016 : Bhuregaun - Gulariya - Murtihawa								
1	Bardiya	20.64	14.67	0.00	35.31	0.00	0.00	35.31
F016 Total		20.64	14.67	0.00	35.31	0.00	0.00	35.31
Road Reference : F017 : Junga - Rajapur - Bhimapur (IB)								
1	Bardiya	0.00	0.00	6.00	6.00	0.00	0.00	6.00
2	Kailali	17.00	11.12	0.00	28.12	0.00	0.00	28.12
F017 Total		17.00	11.12	6.00	34.12	0.00	0.00	34.12
Road Reference : F018 : Birgunj - Kalaiya								
1	Bara	8.88	0.00	0.00	8.88	0.00	0.00	8.88
2	Parsa	2.78	0.00	0.00	2.78	0.00	0.00	2.78
F018 Total		11.66	0.00	0.00	11.66	0.00	0.00	11.66
Road Reference : F019 : Bhaire - Bhimphe								
1	Makwanpur	12.00	0.00	0.00	12.00	0.00	0.00	12.00
F019 Total		12.00	0.00	0.00	12.00	0.00	0.00	12.00
Road Reference : F020 : Palung - Kulekhani								
1	Makwanpur	0.00	20.57	0.00	20.57	0.00	0.00	20.57
F020 Total		0.00	20.57	0.00	20.57	0.00	0.00	20.57
Road Reference : F021 : Kathmandu - Trisuli - Dhunche - Rasuwagadhi								
1	Kathmandu	17.05	0.00	0.00	17.05	0.00	0.00	17.05
2	Nuwakot	60.71	0.00	0.00	60.71	0.00	0.00	60.71
3	Rasuwa	50.50	15.70	0.00	66.20	0.00	0.00	66.20
F021 Total		128.26	15.70	0.00	143.96	0.00	0.00	143.96
Road Reference : F022 : Balkhu - Dakchinkali - Kulekhani								
1	Kathmandu	22.39	0.00	0.00	22.39	0.00	0.00	22.39
2	Makwanpur	13.20	0.00	0.00	13.20	0.00	0.00	13.20
F022 Total		35.59	0.00	0.00	35.59	0.00	0.00	35.59
Road Reference : F023 : Satdobato - Tikabhairab								
1	Lalitpur	11.57	0.00	0.00	11.57	0.00	0.00	11.57
F023 Total		11.57	0.00	0.00	11.57	0.00	0.00	11.57
Road Reference : F024 : Satdobato - Phulchoki								
1	Kavrepalanchok	0.00	1.00	0.00	1.00	0.00	0.00	1.00
2	Lalitpur	17.88	4.36	0.00	22.24	0.00	0.00	22.24
F024 Total		17.88	5.36	0.00	23.24	0.00	0.00	23.24
Road Reference : F025 : Lainchaur - Maharajgunj - Budhanilkantha								
1	Kathmandu	9.39	0.00	0.00	9.39	0.00	0.00	9.39
F025 Total		9.39	0.00	0.00	9.39	0.00	0.00	9.39
Road Reference : F026 : Chabahil - Sankhu - Jhule - Chautara								
1	Sindhupalchok	23.02	0.00	22.00	45.02	0.00	0.00	45.02
2	Kathmandu	24.98	0.00	0.45	25.43	0.00	0.00	25.43
F026 Total		48.00	0.00	22.45	70.45	0.00	0.00	70.45
Road Reference : F027 : Jorpati - Sundarjal								
1	Kathmandu	7.13	0.00	0.00	7.13	0.00	0.00	7.13
F027 Total		7.13	0.00	0.00	7.13	0.00	0.00	7.13
Road Reference : F028 : Bhaktapur - Nagarkot								
1	Bhaktapur	23.00	0.00	0.00	23.00	0.00	0.00	23.00
F028 Total		23.00	0.00	0.00	23.00	0.00	0.00	23.00
Road Reference : F029 : Banepa - Khopasi								
1	Kavrepalanchok	9.54	0.00	0.00	9.54	0.00	0.00	9.54
F029 Total		9.54	0.00	0.00	9.54	0.00	0.00	9.54
Road Reference : F030 : Panchkhal - Melamchi - Helambu								
1	Sindhupalchok	11.84	6.00	34.50	52.34	0.00	0.00	52.34
2	Kavrepalanchok	10.66	0.00	0.00	10.66	0.00	0.00	10.66
F030 Total		22.50	6.00	34.50	63.00	0.00	0.00	63.00

SN	Districts	BT	GR	ER	Sub-Total	UC	PL	Total
Road Reference : F031 : Dolalghat - Chautara								
1	Sindhupalchok	25.11	0.00	0.00	25.11	0.00	0.00	25.11
F031 Total		25.11	0.00	0.00	25.11	0.00	0.00	25.11
Road Reference : F032 : Lamosangu - Ramechhap								
1	Ramechhap	30.90	0.00	0.00	30.90	0.00	0.00	30.90
2	Dolakha	65.75	0.00	0.00	65.75	0.00	0.00	65.75
3	Sindhupalchok	28.27	0.00	0.00	28.27	0.00	0.00	28.27
F032 Total		124.92	0.00	0.00	124.92	0.00	0.00	124.92
Road Reference : F033 : Tamkoshi - Jiri								
1	Dolakha	38.00	0.00	0.00	38.00	0.00	0.00	38.00
F033 Total		38.00	0.00	0.00	38.00	0.00	0.00	38.00
Road Reference : F034 : Malekhu - Dhading								
1	Dhading	17.50	0.00	0.00	17.50	0.00	0.00	17.50
F034 Total		17.50	0.00	0.00	17.50	0.00	0.00	17.50
Road Reference : F035 : Anbukhaireni - Gorkha								
1	Gorkha	23.84	0.00	0.00	23.84	0.00	0.00	23.84
2	Tanahu	0.85	0.00	0.00	0.85	0.00	0.00	0.85
F035 Total		24.69	0.00	0.00	24.69	0.00	0.00	24.69
Road Reference : F036 : Dumre - Besisahar - Chame								
1	Lamjung	19.17	0.00	35.00	54.17	0.00	0.00	54.17
2	Tanahu	24.26	0.00	0.00	24.26	0.00	0.00	24.26
3	Manang	0.00	0.00	30.00	30.00	0.00	0.00	30.00
F036 Total		43.43	0.00	65.00	108.43	0.00	0.00	108.43
Road Reference : F037 : Bharatpur Bypass Road								
1	Chitawan	4.49	0.00	0.00	4.49	0.00	0.00	4.49
F037 Total		4.49	0.00	0.00	4.49	0.00	0.00	4.49
Road Reference : F038 : Fikkal - Pasupatinagar								
1	Ilam	10.75	0.00	0.00	10.75	0.00	0.00	10.75
F038 Total		10.75	0.00	0.00	10.75	0.00	0.00	10.75
Road Reference : F039 : Biratnagar - Rangeli								
1	Morang	23.88	0.00	0.00	23.88	0.00	0.00	23.88
F039 Total		23.88	0.00	0.00	23.88	0.00	0.00	23.88
Road Reference : F040 : Hile - Basantapur - Tehrathum								
1	Dhankuta	17.41	0.00	0.00	17.41	0.00	0.00	17.41
2	Terhathum	30.77	0.00	0.00	30.77	0.00	0.00	30.77
F040 Total		48.18	0.00	0.00	48.18	0.00	0.00	48.18
Road Reference : F041 : Pokhara - Sarangkot								
1	Kaski	4.80	0.00	0.00	4.80	0.00	0.00	4.80
F041 Total		4.80	0.00	0.00	4.80	0.00	0.00	4.80
Road Reference : F042 : Pokhara - Baglung - Beni - Jomsom - Ghoktang								
1	Kaski	43.76	0.00	0.00	43.76	0.00	0.00	43.76
2	Mustang	0.00	0.00	168.00	168.00	0.00	0.00	168.00
3	Myagdi	0.00	10.00	34.00	44.00	0.00	0.00	44.00
4	Parbat	24.11	0.00	0.00	24.11	0.00	0.00	24.11
5	Baglung	9.71	2.42	0.00	12.13	0.00	0.00	12.13
F042 Total		77.58	12.42	202.00	292.00	0.00	0.00	292.00
Road Reference : F043 : Bartung - Tamghas - Wamitaksar								
1	Gulmi	44.54	0.00	18.60	63.14	0.00	0.00	63.14
2	Palpa	35.66	0.00	0.00	35.66	0.00	0.00	35.66
F043 Total		80.20	0.00	18.60	98.80	0.00	0.00	98.80
Road Reference : F044 : Bhairahawa - Lumbini - Kakrahawa								
1	Rupandehi	30.78	0.00	0.00	30.78	0.00	0.00	30.78
F044 Total		30.78	0.00	0.00	30.78	0.00	0.00	30.78

SN	Districts	BT	GR	ER	Sub-Total	UC	PL	Total
Road Reference : F045 : Lumbini - Taulihawa								
1	Rupandehi	5.71	0.00	0.00	5.71	0.00	0.00	5.71
2	Kapilbastu	18.84	0.00	0.00	18.84	0.00	0.00	18.84
F045 Total		24.55	0.00	0.00	24.55	0.00	0.00	24.55
Road Reference : F046 : Nepalgunj - Gulariya								
1	Banke	15.40	0.00	0.00	15.40	0.00	0.00	15.40
2	Bardiya	19.82	0.00	0.00	19.82	0.00	0.00	19.82
F046 Total		35.22	0.00	0.00	35.22	0.00	0.00	35.22
Road Reference : F047 : Chhinchu - Jajarkot - Dunai								
1	Salyan	14.00	0.00	0.00	14.00	0.00	0.00	14.00
2	Surkhet	56.00	0.00	0.00	56.00	0.00	0.00	56.00
3	Jajarkot	37.00	0.00	36.00	73.00	61.00	0.00	134.00
4	Dolpa	0.00	0.00	0.00	0.00	56.00	0.00	56.00
F047 Total		107.00	0.00	36.00	143.00	117.00	0.00	260.00
Road Reference : F048 : Birendranagar - Dailekh								
1	Surkhet	22.00	0.00	0.00	22.00	0.00	0.00	22.00
2	Dailekh	45.01	0.00	0.00	45.01	0.00	0.00	45.01
F048 Total		67.01	0.00	0.00	67.01	0.00	0.00	67.01
Road Reference : F049 : Khodpe - Chainpur								
1	Bajhang	79.08	0.00	0.00	79.08	0.00	0.00	79.08
2	Baitadi	29.60	0.00	0.00	29.60	0.00	0.00	29.60
F049 Total		108.68	0.00	0.00	108.68	0.00	0.00	108.68
Road Reference : F050 : Satbanj - Jhulaghat								
1	Baitadi	42.05	0.00	0.00	42.05	0.00	0.00	42.05
F050 Total		42.05	0.00	0.00	42.05	0.00	0.00	42.05
Road Reference : F051 : Silgadhi - Sanfebagar								
1	Achham	26.00	0.00	0.00	26.00	0.00	0.00	26.00
2	Doti	41.00	0.00	0.00	41.00	0.00	0.00	41.00
F051 Total		67.00	0.00	0.00	67.00	0.00	0.00	67.00
Road Reference : F052 : Mirchaiya - Katari - Okhaldhunga - Salleri								
1	Solukhumbu	37.20	0.00	0.00	37.20	0.00	0.00	37.20
2	Okhaldhunga	55.90	0.00	0.00	55.90	0.00	0.00	55.90
3	Udayapur	69.00	0.00	0.00	69.00	0.00	0.00	69.00
4	Siraha	7.00	0.00	0.00	7.00	0.00	0.00	7.00
F052 Total		169.10	0.00	0.00	169.10	0.00	0.00	169.10
Road Reference : F053 : Basantapur - Chainpur - Khandbari - Kimathangka								
1	Terhathum	2.30	0.00	0.00	2.30	0.00	0.00	2.30
2	Sankhuwasabha	92.00	21.70	55.40	169.10	0.00	36.00	205.10
F053 Total		94.30	21.70	55.40	171.40	0.00	36.00	207.40
Road Reference : F054 : Duhabi - Inerwa								
1	Sunsari	14.00	0.00	0.00	14.00	0.00	0.00	14.00
F054 Total		14.00	0.00	0.00	14.00	0.00	0.00	14.00
Road Reference : F055 : Lahan - Bhagwanpur -Thadi								
1	Siraha	0.00	18.00	0.00	18.00	0.00	0.00	18.00
F055 Total		0.00	18.00	0.00	18.00	0.00	0.00	18.00
Road Reference : F056 : Jhumka - Chatara - Barahachhetra								
1	Sunsari	0.00	26.00	0.00	26.00	0.00	0.00	26.00
F056 Total		0.00	26.00	0.00	26.00	0.00	0.00	26.00
Road Reference : F057 : Dharan - Chatara - Gaighat-Katari-Sindhuli-Hetauda								
1	Sunsari	4.00	14.80	0.00	18.80	0.00	0.00	18.80
2	Udayapur	0.00	102.40	7.90	110.30	0.00	0.00	110.30
3	Sindhuli	1.80	49.30	70.50	121.60	0.00	0.00	121.60
4	Makwanpur	0.00	18.30	31.10	49.40	0.00	0.00	49.40
F057 Total		5.80	184.80	109.50	300.10	0.00	0.00	300.10

SN	Districts	BT	GR	ER	Sub-Total	UC	PL	Total
Road Reference : F058 : Bhedetar - Rajarani - Rabi - Ranke (MERM)								
1	Ilam	0.00	2.00	22.00	24.00	0.00	0.00	24.00
2	Panchthar	0.00	0.00	58.00	58.00	0.00	0.00	58.00
3	Dhankuta	5.00	29.00	0.00	34.00	0.00	0.00	34.00
F058 Total		5.00	31.00	80.00	116.00	0.00	0.00	116.00
Road Reference : F059 : Birtamod - Sanischare - Budhabare								
1	Jhapa	12.86	0.00	0.00	12.86	0.00	0.00	12.86
F059 Total		12.86	0.00	0.00	12.86	0.00	0.00	12.86
Road Reference : F060 : Bardanga-Uriabari - Madhumalla - Daregaunda								
1	Ilam	0.00	0.00	17.00	17.00	0.00	0.00	17.00
2	Morang	28.00	0.00	11.00	39.00	0.00	0.00	39.00
F060 Total		28.00	0.00	28.00	56.00	0.00	0.00	56.00
Road Reference : F061 : Rangeli - Kanepokhari - Dandagaun - Budhabare								
1	Morang	2.80	36.90	12.30	52.00	0.00	0.00	52.00
2	Dhankuta	0.00	0.00	2.00	2.00	0.00	0.00	2.00
F061 Total		2.80	36.90	14.30	54.00	0.00	0.00	54.00
Road Reference : F062 : Ghinaghat (MRM) - Biratchok								
1	Morang	23.00	0.00	0.00	23.00	0.00	0.00	23.00
F062 Total		23.00	0.00	0.00	23.00	0.00	0.00	23.00
Road Reference : F063 : Inerwa - Kaptanganj								
1	Sunsari	8.00	16.00	0.00	24.00	0.00	0.00	24.00
F063 Total		8.00	16.00	0.00	24.00	0.00	0.00	24.00
Road Reference : F064 : Phattepur - Kanchanpur - Rajbiraj - Gobindapur								
1	Saptari	54.00	0.00	0.00	54.00	0.00	0.00	54.00
F064 Total		54.00	0.00	0.00	54.00	0.00	0.00	54.00
Road Reference : F065 : Kathauna - Pato								
1	Saptari	0.00	16.50	0.00	16.50	0.00	0.00	16.50
F065 Total		0.00	16.50	0.00	16.50	0.00	0.00	16.50
Road Reference : F066 : Kalyanpur - Subharpatti								
1	Saptari	0.00	18.00	0.00	18.00	0.00	0.00	18.00
F066 Total		0.00	18.00	0.00	18.00	0.00	0.00	18.00
Road Reference : F067 : Dhangarhi- Vidyanagar - Bariyarpatti								
1	Siraha	17.00	0.00	0.00	17.00	0.00	0.00	17.00
F067 Total		17.00	0.00	0.00	17.00	0.00	0.00	17.00
Road Reference : F068 : Pokhariya - Jitpur								
1	Parsa	10.20	0.00	0.00	10.20	0.00	0.00	10.20
F068 Total		10.20	0.00	0.00	10.20	0.00	0.00	10.20
Road Reference : F069 : Galchhi - Debighat								
1	Nuwakot	17.00	0.00	0.00	17.00	0.00	0.00	17.00
2	Dhading	3.00	0.00	0.00	3.00	0.00	0.00	3.00
F069 Total		20.00	0.00	0.00	20.00	0.00	0.00	20.00
Road Reference : F070 : Khurkot - Manthali								
1	Ramechhap	11.00	0.00	0.00	11.00	0.00	0.00	11.00
F070 Total		11.00	0.00	0.00	11.00	0.00	0.00	11.00
Road Reference : F071 : Panchkhal - Palanchok Bhagawati								
1	Kavrepalanchok	11.00	0.00	0.00	11.00	0.00	0.00	11.00
F071 Total		11.00	0.00	0.00	11.00	0.00	0.00	11.00
Road Reference : F072 : Gwarko - Panauti - DSRM								
1	Kavrepalanchok	9.10	16.90	0.00	26.00	0.00	0.00	26.00
2	Lalitpur	11.10	10.08	0.00	21.18	0.00	0.00	21.18
F072 Total		20.20	26.98	0.00	47.18	0.00	0.00	47.18
Road Reference : F073 : Bakhundol (ARM) - Bogatigaun (Ktm University Road)								
1	Kavrepalanchok	2.00	0.00	0.00	2.00	0.00	0.00	2.00
F073 Total		2.00	0.00	0.00	2.00	0.00	0.00	2.00

SN	Districts	BT	GR	ER	Sub-Total	UC	PL	Total
Road Reference : F074 : Nuwakot Darbar Access Road								
1	Nuwakot	6.00	2.00	0.00	8.00	0.00	0.00	8.00
F074 Total		6.00	2.00	0.00	8.00	0.00	0.00	8.00
Road Reference : F075 : Kalimati - Sitapaila - Bhimdhunga - Dharke								
1	Kathmandu	4.10	0.00	0.00	4.10	0.00	6.00	10.10
2	Dhading	0.00	0.00	0.00	0.00	0.00	23.00	23.00
F075 Total		4.10	0.00	0.00	4.10	0.00	29.00	33.10
Road Reference : F076 : Ringroad - Tinpipale - Okarpauwa - Kolpu								
1	Kathmandu	2.02	0.00	8.89	10.91	0.00	0.00	10.91
2	Nuwakot	0.00	0.00	0.00	0.00	0.00	24.09	24.09
F076 Total		2.02	0.00	8.89	10.91	0.00	24.09	35.00
Road Reference : F077 : Budhanilkantha - Kakani - Kaulethana (F21)								
1	Kathmandu	4.00	0.00	1.00	5.00	0.00	7.20	12.20
2	Nuwakot	4.00	0.00	2.50	6.50	0.00	0.00	6.50
F077 Total		8.00	0.00	3.50	11.50	0.00	7.20	18.70
Road Reference : F078 : Shobhabhagwati - Nishangaun - Halchok - Narayanthan								
1	Kathmandu	3.50	0.00	0.00	3.50	0.00	2.60	6.10
F078 Total		3.50	0.00	0.00	3.50	0.00	2.60	6.10
Road Reference : F079 : Thulo Bharyang (Ring Road) - Raniban Post								
1	Kathmandu	0.00	0.00	0.00	0.00	0.00	2.40	2.40
F079 Total		0.00	0.00	0.00	0.00	0.00	2.40	2.40
Road Reference : F080 : Balaju - Nepaltar - Sangla Bazar								
1	Kathmandu	7.50	0.00	0.00	7.50	0.00	4.30	11.80
F080 Total		7.50	0.00	0.00	7.50	0.00	4.30	11.80
Road Reference : F081 : Baniyatar - Lainchaur								
	Kathmandu	4.00	0.00	0.00	4.00	0.00	0.00	4.00
F081 Total		4.00	0.00	0.00	4.00	0.00	0.00	4.00
Road Reference : F082 : Samakhosi - Tokhagaun-Dandagaun-Gurje-Tadi-Gangate								
1	Kathmandu	17.00	0.00	0.00	17.00	0.00	0.00	17.00
2	Nuwakot	23.50	6.00	3.00	32.50	0.00	0.00	32.50
F082 Total		40.50	6.00	3.00	49.50	0.00	0.00	49.50
Road Reference : F083 : Kapan - Mandikatar - Hadigaun (Bulbule)								
1	Kathmandu	0.00	0.00	0.00	0.00	0.00	4.50	4.50
F083 Total		0.00	0.00	0.00	0.00	0.00	4.50	4.50
Road Reference : F084 : Chuchchepati - Kapan - Gamcha								
1	Kathmandu	5.00	0.00	2.80	7.80	0.00	0.00	7.80
F084 Total		5.00	0.00	2.80	7.80	0.00	0.00	7.80
Road Reference : F085 : Mahankal - Atterkhel								
1	Kathmandu	1.70	0.00	0.80	2.50	0.00	0.00	2.50
F085 Total		1.70	0.00	0.80	2.50	0.00	0.00	2.50
Road Reference : F086 : Jadibuti (ARM) - Thimi - Sallaghari								
1	Bhaktapur	5.00	0.00	0.00	5.00	0.00	0.00	5.00
2	Kathmandu	2.30	0.00	0.00	2.30	0.00	0.00	2.30
F086 Total		7.30	0.00	0.00	7.30	0.00	0.00	7.30
Road Reference : F087 : Pepsikola - Gothatar								
1	Kathmandu	3.50	0.00	0.00	3.50	0.00	0.00	3.50
F087 Total		3.50	0.00	0.00	3.50	0.00	0.00	3.50
Road Reference : F088 : Gokarna - Jorpat i- Gothatar								
1	Kathmandu	3.60	0.00	0.00	3.60	0.00	0.00	3.60
F088 Total		3.60	0.00	0.00	3.60	0.00	0.00	3.60
Road Reference : F089 : Pepsikola - Karkigaun								
1	Kathmandu	6.40	0.00	0.00	6.40	0.00	0.00	6.40
F089 Total		6.40	0.00	0.00	6.40	0.00	0.00	6.40

SN	Districts	BT	GR	ER	Sub-Total	UC	PL	Total
Road Reference : F090 : Thimi (SOS) - Lokanthali - Tikathali - Manohara								
1	Lalitpur	5.00	0.00	0.00	5.00	0.00	0.00	5.00
2	Bhaktapur	0.30	0.00	0.00	0.30	0.00	0.00	0.30
F090 Total		5.30	0.00	0.00	5.30	0.00	0.00	5.30
Road Reference : F091 : Kasaultar - Balkot - Sirutar - Biruwa								
1	Bhaktapur	4.00	2.67	0.00	6.67	0.00	0.00	6.67
F091 Total		4.00	2.67	0.00	6.67	0.00	0.00	6.67
Road Reference : F092 : Thimi - Mulpani - Gokarna								
1	Bhaktapur	5.00	0.00	0.00	5.00	0.00	0.00	5.00
2	Kathmandu	3.30	0.00	0.00	3.30	0.00	0.00	3.30
F092 Total		8.30	0.00	0.00	8.30	0.00	0.00	8.30
Road Reference : F093 : Sallaghari - Duwakot								
1	Bhaktapur	5.50	0.00	0.00	5.50	0.00	0.00	5.50
F093 Total		5.50	0.00	0.00	5.50	0.00	0.00	5.50
Road Reference : F094 : Byasi (Bhaktapur) - Changunarayan								
1	Bhaktapur	5.80	0.00	0.00	5.80	0.00	0.00	5.80
F094 Total		5.80	0.00	0.00	5.80	0.00	0.00	5.80
Road Reference : F095 : Mulpani - Changunarayan - Phedigaun								
1	Bhaktapur	0.00	12.50	0.00	12.50	0.00	0.00	12.50
2	Kathmandu	0.00	0.00	0.00	0.00	0.00	1.50	1.50
F095 Total		0.00	12.50	0.00	12.50	0.00	1.50	14.00
Road Reference : F096 : Nagarkot - Sankhu								
1	Kavrepalanchok	1.80	0.00	0.00	1.80	0.00	0.00	1.80
2	Kathmandu	0.00	1.00	2.85	3.85	0.00	0.00	3.85
F096 Total		1.80	1.00	2.85	5.65	0.00	0.00	5.65
Road Reference : F097 : Chyamasingh - Nala - Banepa								
1	Kavrepalanchok	4.73	0.00	0.00	4.73	0.00	0.00	4.73
2	Bhaktapur	6.97	0.00	0.00	6.97	0.00	0.00	6.97
F097 Total		11.70	0.00	0.00	11.70	0.00	0.00	11.70
Road Reference : F098 : Kamalbinayak - Sudal - Nagarkot								
1	Kavrepalanchok	3.00	0.00	0.00	3.00	0.00	0.00	3.00
2	Bhaktapur	9.00	0.00	0.00	9.00	0.00	0.00	9.00
F098 Total		12.00	0.00	0.00	12.00	0.00	0.00	12.00
Road Reference : F099 : Trolley Bus (ARM) - Suryabinayak - Bhujunge								
1	Lalitpur	0.00	0.00	0.00	0.00	0.00	1.00	1.00
2	Bhaktapur	4.50	6.00	0.00	10.50	0.00	0.00	10.50
F099 Total		4.50	6.00	0.00	10.50	0.00	1.00	11.50
Road Reference : F100 : Sallaghari - Katunje - Lubhu								
1	Lalitpur	0.00	1.00	0.00	1.00	0.00	0.00	1.00
2	Bhaktapur	5.00	1.00	0.00	6.00	0.00	0.00	6.00
F100 Total		5.00	2.00	0.00	7.00	0.00	0.00	7.00
Road Reference : F101 : Manohara Bridge (RR) - Sankhamul-Teku-Balkhu (RR)								
1	Lalitpur	4.10	0.00	0.00	4.10	0.00	0.00	4.10
2	Kathmandu	1.50	0.00	0.00	1.50	0.00	0.00	1.50
F101 Total		5.60	0.00	0.00	5.60	0.00	0.00	5.60
Road Reference : F102 : Satdobato - Dhapakhel - Thecho								
1	Lalitpur	5.00	0.00	0.00	5.00	0.00	0.00	5.00
F102 Total		5.00	0.00	0.00	5.00	0.00	0.00	5.00
Road Reference : F103 : Jayanepal - Bhaisepati - Tikabhairab								
1	Lalitpur	15.80	0.00	0.00	15.80	0.00	0.00	15.80
2	Kathmandu	3.00	0.00	0.00	3.00	0.00	0.00	3.00
F103 Total		18.80	0.00	0.00	18.80	0.00	0.00	18.80

SN	Districts	BT	GR	ER	Sub-Total	UC	PL	Total
Road Reference : F104 : Khasibajar - Kirtipur - Tinthana								
1	Kathmandu	10.20	0.00	0.50	10.70	0.00	0.00	10.70
F104 Total		10.20	0.00	0.50	10.70	0.00	0.00	10.70
Road Reference : F105 : Nagdhunga -Tankeswor								
1	Kathmandu	7.45	0.00	3.55	11.00	0.00	0.00	11.00
F105 Total		7.45	0.00	3.55	11.00	0.00	0.00	11.00
Road Reference : F106 : Charikot - Dolakha - Lamabagar - Lapchehaun								
1	Dolakha	5.00	10.00	20.00	35.00	0.00	55.00	90.00
F106 Total		5.00	10.00	20.00	35.00	0.00	55.00	90.00
Road Reference : F107 : Birendrabazar -Yadukuha - Mahinathur								
1	Dhanusha	0.00	32.32	9.68	42.00	0.00	0.00	42.00
F107 Total		0.00	32.32	9.68	42.00	0.00	0.00	42.00
Road Reference : F108 : Janakpur - Yadukaha								
1	Dhanusha	0.00	18.00	0.00	18.00	0.00	0.00	18.00
F108 Total		0.00	18.00	0.00	18.00	0.00	0.00	18.00
Road Reference : F109 : Dharapani (MRM) - Dhanusadham - Janakpur								
1	Dhanusha	26.00	0.00	0.00	26.00	0.00	0.00	26.00
F109 Total		26.00	0.00	0.00	26.00	0.00	0.00	26.00
Road Reference : F110 : Janakpur (H06) - Jatahi								
1	Dhanusha	14.00	0.00	0.00	14.00	0.00	0.00	14.00
F110 Total		14.00	0.00	0.00	14.00	0.00	0.00	14.00
Road Reference : F112 : Janakpur(H06) - Manara - Bathanaha								
1	Dhanusha	0.00	3.00	0.00	3.00	0.00	0.00	3.00
2	Mahottari	0.00	12.75	1.25	14.00	0.00	3.00	17.00
F112 Total		0.00	15.75	1.25	17.00	0.00	3.00	20.00
Road Reference : F113 : Janakpur - Kurtha - Samsi								
1	Dhanusha	0.00	4.00	0.00	4.00	0.00	0.00	4.00
2	Mahottari	0.00	9.00	12.00	21.00	0.00	0.00	21.00
F113 Total		0.00	13.00	12.00	25.00	0.00	0.00	25.00
Road Reference : F114 : Bardibas - Jaleswor								
1	Mahottari	42.00	0.00	0.00	42.00	0.00	0.00	42.00
F114 Total		42.00	0.00	0.00	42.00	0.00	0.00	42.00
Road Reference : F115 : Maithan (MRM) - Gashala - Samsi								
1	Mahottari	0.00	26.00	0.00	26.00	0.00	0.00	26.00
F115 Total		0.00	26.00	0.00	26.00	0.00	0.00	26.00
Road Reference : F116 : Phuljor (MRM) -Bayalbas - Tribhuwannagar								
1	Sarlahi	0.00	22.00	0.00	22.00	0.00	2.00	24.00
F116 Total		0.00	22.00	0.00	22.00	0.00	2.00	24.00
Road Reference : F117 : Nayaroad (MRM) - Barhathwa - Madhubani								
1	Sarlahi	0.00	42.00	0.00	42.00	0.00	0.00	42.00
F117 Total		0.00	42.00	0.00	42.00	0.00	0.00	42.00
Road Reference : F118 : Tamagadhi (MRM) - Simraungadh(IB)								
1	Bara	0.00	40.00	0.00	40.00	0.00	0.00	40.00
F118 Total		0.00	40.00	0.00	40.00	0.00	0.00	40.00
Road Reference : F119 : Manmat (MRM) - Kalaiya - Matiarwa (IB)								
1	Bara	28.00	0.00	0.00	28.00	0.00	0.00	28.00
F119 Total		28.00	0.00	0.00	28.00	0.00	0.00	28.00
Road Reference : F120 : Hetauda - Tikabhairab (Kanti Rajpath)								
1	Lalitpur	0.00	0.00	32.20	32.20	0.00	0.00	32.20
2	Makwanpur	13.50	19.00	17.70	50.20	0.00	0.00	50.20
F120 Total		13.50	19.00	49.90	82.40	0.00	0.00	82.40

SN	Districts	BT	GR	ER	Sub-Total	UC	PL	Total
Road Reference : F121 : Pharping - Kulekhani								
1	Kathmandu	9.00	0.00	0.00	9.00	0.00	0.00	9.00
2	Makwanpur	0.00	15.00	0.00	15.00	0.00	0.00	15.00
F121 Total		9.00	15.00	0.00	24.00	0.00	0.00	24.00
Road Reference : F122 : Bhimphedi - Kulekhani								
1	Makwanpur	15.00	0.00	0.00	15.00	0.00	0.00	15.00
F122 Total		15.00	0.00	0.00	15.00	0.00	0.00	15.00
Road Reference : F123 : Dhadingbesi - Arughat - Gorkha								
1	Dhading	0.00	35.00	0.00	35.00	0.00	0.00	35.00
2	Gorkha	0.00	4.00	32.00	36.00	0.00	0.00	36.00
F123 Total		0.00	39.00	32.00	71.00	0.00	0.00	71.00
Road Reference : F124 : Tandi (MRM) - Sauraha								
1	Chitawan	7.00	0.00	0.00	7.00	0.00	0.00	7.00
F124 Total		7.00	0.00	0.00	7.00	0.00	0.00	7.00
Road Reference : F125 : Bharatpur - Meghauli Airport - Dhruwa								
1	Chitawan	25.00	0.00	8.00	33.00	0.00	0.00	33.00
F125 Total		25.00	0.00	8.00	33.00	0.00	0.00	33.00
Road Reference : F126 : Anptari (H05) - Devghat								
1	Chitawan	4.00	0.00	0.00	4.00	0.00	0.00	4.00
F126 Total		4.00	0.00	0.00	4.00	0.00	0.00	4.00
Road Reference : F127 : Dumre (PRM) - Bandipur								
1	Tanahu	8.00	0.00	0.00	8.00	0.00	0.00	8.00
F127 Total		8.00	0.00	0.00	8.00	0.00	0.00	8.00
Road Reference : F128 : Damauli (PRM) - Neupanebesi - Bhorletar								
1	Lamjung	12.67	0.00	0.00	12.67	0.00	0.00	12.67
2	Tanahu	16.13	0.00	0.00	16.13	0.00	0.00	16.13
F128 Total		28.80	0.00	0.00	28.80	0.00	0.00	28.80
Road Reference : F129 : Talchok (PRM) - Khudimuhan (Begas Lake)								
1	Kaski	3.50	0.00	0.00	3.50	0.00	0.00	3.50
F129 Total		3.50	0.00	0.00	3.50	0.00	0.00	3.50
Road Reference : F130 : Bhumahi - Parasi - Bhairahawa								
1	Nawalparasi	14.40	0.00	0.00	14.40	0.00	0.00	14.40
2	Rupandehi	14.75	0.00	0.00	14.75	0.00	0.00	14.75
F130 Total		29.15	0.00	0.00	29.15	0.00	0.00	29.15
Road Reference : F131 : Malunga (SRM) - Mirmi - Gupteswor(Kaligandaki-Kushma)								
1	Syangja	30.00	0.00	0.00	30.00	0.00	0.00	30.00
2	Parbat	10.00	0.00	45.00	55.00	0.00	0.00	55.00
F131 Total		40.00	0.00	45.00	85.00	0.00	0.00	85.00
Road Reference : F132 : Ridi - Rudrabeni - Wami Taksar								
1	Gulmi	0.00	0.00	57.00	57.00	0.00	0.00	57.00
F132 Total		0.00	0.00	57.00	57.00	0.00	0.00	57.00
Road Reference : F133 : Maldhunga - Beni								
1	Parbat	13.00	0.00	0.00	13.00	0.00	0.00	13.00
F133 Total		13.00	0.00	0.00	13.00	0.00	0.00	13.00
Road Reference : F134 : Tamghas - Sandhikharka - Pyuthan								
1	Gulmi	0.00	0.00	6.00	6.00	0.00	0.00	6.00
2	Arghakhanchi	0.00	0.00	42.00	42.00	0.00	33.00	75.00
3	Pyuthan	0.00	13.00	35.00	48.00	0.00	0.00	48.00
F134 Total		0.00	13.00	83.00	96.00	0.00	33.00	129.00
Road Reference : F135 : Ramapur (MRM) - Lumbini								
1	Rupandehi	22.80	0.00	0.00	22.80	0.00	0.00	22.80
F135 Total		22.80	0.00	0.00	22.80	0.00	0.00	22.80
Road Reference : F136 : Shivgadiya - Padariya (Lumbini-Circumambulatory)								
1	Rupandehi	6.60	6.00	0.00	12.60	0.00	0.00	12.60
F136 Total		6.60	6.00	0.00	12.60	0.00	0.00	12.60

SN	Districts	BT	GR	ER	Sub-Total	UC	PL	Total
Road Reference : F137 : Pipara (MRM) - Chakar Chauda (IB)								
1	Kapilbastu	0.00	8.00	19.00	27.00	0.00	0.00	27.00
F137 Total		0.00	8.00	19.00	27.00	0.00	0.00	27.00
Road Reference : F138 : Lamahi (MRM) - Koilabas (IB)								
1	Dang	34.00	0.00	0.00	34.00	0.00	0.00	34.00
F138 Total		34.00	0.00	0.00	34.00	0.00	0.00	34.00
Road Reference : F139 : Holeri- Sworgadwar - Jaluki (Bhingri)								
1	Pyuthan	0.00	0.00	22.00	22.00	0.00	0.00	22.00
2	Rolpa	2.00	13.00	7.00	22.00	0.00	0.00	22.00
F139 Total		2.00	13.00	29.00	44.00	0.00	0.00	44.00
Road Reference : F140 : Sitalpati (H11) - Salyan								
1	Salyan	9.00	0.00	0.00	9.00	0.00	0.00	9.00
F140 Total		9.00	0.00	0.00	9.00	0.00	0.00	9.00
Road Reference : F141 : Tulasipur - Purandhara - Botechaur								
1	Salyan	0.00	0.00	21.00	21.00	0.00	0.00	21.00
2	Dang	4.00	40.00	0.00	44.00	0.00	0.00	44.00
	Surkhet	0.00	3.00	18.00	21.00	0.00	0.00	21.00
F141 Total		4.00	43.00	39.00	86.00	0.00	0.00	86.00
Road Reference : F142 : Nepalganj - Baghauda								
1	Banke	33.00	14.60	0.00	47.60	2.40	0.00	50.00
F142 Total		33.00	14.60	0.00	47.60	2.40	0.00	50.00
Road Reference : F143 : Ranjha (H12) - Nepalganj Airport								
1	Banke	2.00	0.00	0.00	2.00	0.00	0.00	2.00
F143 Total		2.00	0.00	0.00	2.00	0.00	0.00	2.00
Road Reference : F144 : Tallo Dungeswor - Mathillo Dungeswor								
1	Dailekh	6.22	2.00	0.00	8.22	0.00	0.00	8.22
F144 Total		6.22	2.00	0.00	8.22	0.00	0.00	8.22
Road Reference : F145 : Hilsa (IB) - Simikot								
1	Humla	0.00	0.00	60.00	60.00	0.00	35.00	95.00
F145 Total		0.00	0.00	60.00	60.00	0.00	35.00	95.00
Road Reference : F146 : Sanphebagar- Martadi - Kolti - Sukhadhik								
1	Bajura	15.30	0.00	27.70	43.00	0.00	54.00	97.00
2	Achham	14.00	0.00	0.00	14.00	0.00	0.00	14.00
F146 Total		29.30	0.00	27.70	57.00	0.00	54.00	111.00
Road Reference : F147 : Sati (Khairipur) - Khakraula								
1	Kailali	0.00	5.00	0.00	5.00	0.00	0.00	5.00
F147 Total		0.00	5.00	0.00	5.00	0.00	0.00	5.00
Road Reference : F148 : Muda (MRM) - Bhajani - Lalbojhi (IB)								
1	Kailali	0.00	21.00	0.00	21.00	0.00	0.00	21.00
F148 Total		0.00	21.00	0.00	21.00	0.00	0.00	21.00
Road Reference : F149 : Sahajpur - B.P. Nagar - Silgadhi (Dipayal)								
1	Doti	0.00	0.00	80.00	80.00	0.00	0.00	80.00
2	Kailali	0.00	0.00	28.00	28.00	0.00	0.00	28.00
F149 Total		0.00	0.00	108.00	108.00	0.00	0.00	108.00
Road Reference : F150 : Kaluwapur (MRM) -Shreepur - Belauri (IB)								
1	Kanchanpur	0.00	27.00	3.00	30.00	0.00	0.00	30.00
F150 Total		0.00	27.00	3.00	30.00	0.00	0.00	30.00
Road Reference : F151 : Daiji (MRM) - Jogbudha - Budar (MKRM)								
1	Doti	1.00	5.00	0.00	6.00	0.00	0.00	6.00
2	Kanchanpur	1.00	9.00	12.60	22.60	0.00	0.00	22.60
3	Dadeldhura	0.00	40.00	0.00	40.00	0.00	0.00	40.00
F151 Total		2.00	54.00	12.60	68.60	0.00	0.00	68.60
Road Reference : F152 : Leguwaghat - Sabha Khola (Boharatar)								
1	Dhankuta	0.00	0.00	7.00	7.00	0.00	0.00	7.00
2	Sankhuwasabha	0.00	0.00	21.00	21.00	0.00	0.00	21.00
F152 Total		0.00	0.00	28.00	28.00	0.00	0.00	28.00

SN	Districts	BT	GR	ER	Sub-Total	UC	PL	Total
Road Reference : F153 : Bastipur - Makri- Pashupatinagar (Hetauda Bypass)								
1	Makwanpur	0.00	0.00	0.00	0.00	0.00	15.00	15.00
F153 Total		0.00	0.00	0.00	0.00	0.00	15.00	15.00
Road Reference : F154 : Nagma-Gamgadhi								
1	Jumla	0.00	0.00	65.00	65.00	0.00	0.00	65.00
2	Mugu	0.00	0.00	28.00	28.00	0.00	0.00	28.00
F154 Total		0.00	0.00	93.00	93.00	0.00	0.00	93.00
Road Reference : F155 : Bramhadev- Jogbuda								
1	Kanchanpur	0.00	0.00	0.00	0.00	0.00	8.00	8.00
2	Dadeldhura	0.00	0.00	0.00	0.00	0.00	22.00	22.00
F155 Total		0.00	0.00	0.00	0.00	0.00	30.00	30.00
Road Reference : F156 : Phikkal (MERM) - Srianu - Baudhadham								
1	Ilam	9.50	3.00	20.50	33.00	0.00	0.00	33.00
F156 Total		9.50	3.00	20.50	33.00	0.00	0.00	33.00
Road Reference : F157 : Ilam (MERM) - Maipokhari - Sandakpur								
	Ilam	0.80	7.20	27.00	35.00	0.00	0.00	35.00
F157 Total		0.80	7.20	27.00	35.00	0.00	0.00	35.00
Road Reference : F158 : Damak (MRM) - Chisapani								
1	Ilam	0.00	0.00	36.50	36.50	0.00	1.00	37.50
2	Jhapa	6.50	0.00	0.00	6.50	0.00	0.00	6.50
F158 Total		6.50	0.00	36.50	43.00	0.00	1.00	44.00
Road Reference : F159 : Khurkot - Ramechhap - Sanghutar - Okhaldhunga								
1	Okhaldhunga	0.00	0.00	65.00	65.00	0.00	0.00	65.00
2	Ramechhap	0.00	0.00	33.00	33.00	0.00	0.00	33.00
F159 Total		0.00	0.00	98.00	98.00	0.00	0.00	98.00
Road Reference : F160 : Janakpur Circumambulatory								
1	Dhanusha	0.00	0.00	6.00	6.00	46.34	0.00	52.34
2	Mahottari	6.00	0.00	0.24	6.24	27.56	0.00	33.80
F160 Total		6.00	0.00	6.24	12.24	73.90	0.00	86.14
Road Reference : F161 : Lothar (MRM) - Chuniyadhara - Malekhu								
1	Dhading	0.00	0.00	27.00	27.00	0.00	0.00	27.00
2	Chitawan	1.50	4.50	29.00	35.00	0.00	0.00	35.00
F161 Total		1.50	4.50	56.00	62.00	0.00	0.00	62.00
Road Reference : F162 : Beganastal - Bhoretar								
1	Lamjung	0.00	1.00	1.00	2.00	0.00	0.00	2.00
2	Kaski	5.00	4.00	14.50	23.50	0.00	0.00	23.50
F162 Total		5.00	5.00	15.50	25.50	0.00	0.00	25.50
Road Reference : F163 : Khairanitar (PRM) - Bhimad - Kawaswoti (MRM)								
1	Tanahu	8.00	0.00	33.00	41.00	0.00	8.00	49.00
2	Nawalparasi	7.00	0.00	50.00	57.00	0.00	0.00	57.00
F163 Total		15.00	0.00	83.00	98.00	0.00	8.00	106.00
Road Reference : F164 : Gagangaunda (PRM)-Begnastal								
1	Kaski	0.00	1.00	1.00	2.00	0.00	0.00	2.00
F164 Total		0.00	1.00	1.00	2.00	0.00	0.00	2.00
Road Reference : F165 : Pratapur-Raninagar-Triveni								
1	Nawalparasi	19.00	0.00	0.00	19.00	0.00	0.00	19.00
F165 Total		19.00	0.00	0.00	19.00	0.00	0.00	19.00
Road Reference : F166 : Kagbeni-Mukthinath								
1	Mustang	0.00	0.00	26.00	26.00	0.00	0.00	26.00
F166 Total		0.00	0.00	26.00	26.00	0.00	0.00	26.00
Road Reference : F167 : Gaindakot - Rampur - Pipaldanda-Maldhunga								
1	Baglung	0.00	0.00	87.99	87.99	0.00	0.01	88.00
2	Gulmi	0.00	0.00	75.00	75.00	0.00	0.00	75.00
3	Palpa	0.00	0.00	44.00	44.00	0.00	0.00	44.00
4	Nawalparasi	0.00	0.00	34.00	34.00	0.00	4.00	38.00
F167 Total		0.00	0.00	240.99	240.99	0.00	4.01	245.00

SN	Districts	BT	GR	ER	Sub-Total	UC	PL	Total
Road Reference : F168 : Bansgadhi (MRM) - Mainapokhar								
1	Bardiya	1.60	6.80	0.00	8.40	0.00	0.00	8.40
F168 Total		1.60	6.80	0.00	8.40	0.00	0.00	8.40
Road Reference : F169 : Kothiya -Thakurdwara - Amreni (MRM)								
1	Bardiya	2.40	12.60	6.00	21.00	0.00	0.00	21.00
F169 Total		2.40	12.60	6.00	21.00	0.00	0.00	21.00
Road Reference : F170 : Baddichour - Gutu								
1	Surkhet	0.00	14.00	16.00	30.00	0.00	0.00	30.00
F170 Total		0.00	14.00	16.00	30.00	0.00	0.00	30.00
Road Reference : F171 : Bhuregaun (MRM) - Bangesimal (Surkhet)								
1	Bardiya	1.00	4.00	16.00	21.00	0.00	16.00	37.00
2	Surkhet	0.00	0.00	0.00	0.00	0.00	31.00	31.00
F171 Total		1.00	4.00	16.00	21.00	0.00	47.00	68.00
Road Reference : F172 : Karnali Corridor (Manma - Kolti)								
1	Kalikot	0.00	0.00	36.00	36.00	0.00	0.00	36.00
2	Mugu	0.00	0.00	0.00	0.00	0.00	20.00	20.00
3	Humla	0.00	0.00	7.00	7.00	0.00	48.00	55.00
4	Bajura	0.00	0.00	0.00	0.00	0.00	85.00	85.00
F172 Total		0.00	0.00	43.00	43.00	0.00	153.00	196.00
Road Reference : F173 : Gamgadhi - Sukadik								
1	Mugu	0.00	0.00	0.00	0.00	0.00	65.00	65.00
F173 Total		0.00	0.00	0.00	0.00	0.00	65.00	65.00
Road Reference : F174 : Silgadhi - Khaptad								
1	Doti	0.00	0.00	16.00	16.00	0.00	14.00	30.00
F174 Total		0.00	0.00	16.00	16.00	0.00	14.00	30.00
Road Reference : F175 : Patan - Pancheswor								
1	Baitadi	3.00	0.00	43.00	46.00	0.00	16.00	62.00
F175 Total		3.00	0.00	43.00	46.00	0.00	16.00	62.00
Road Reference : F176 : Ugratara - Melauli								
1	Dadeldhura	0.00	0.00	44.00	44.00	0.00	0.00	44.00
2	Baitadi	0.00	0.00	21.00	21.00	0.00	0.00	21.00
F176 Total		0.00	0.00	65.00	65.00	0.00	0.00	65.00
Road Reference : F177 : Jumla Khalanga - Gamgadhi								
1	Jumla	0.00	0.00	0.00	0.00	0.00	55.00	55.00
F177 Total		0.00	0.00	0.00	0.00	0.00	55.00	55.00
Road Reference : F178 : Bijulebhanjyang - Lamidanda								
1	Khotang	0.00	0.00	10.46	10.46	0.00	0.00	10.46
F178 Total		0.00	0.00	10.46	10.46	0.00	0.00	10.46
Road Reference : F179 : Shahid Road								
1	Rolpa	11.00	58.00	17.00	86.00	37.00	0.00	123.00
2	Rukum	0.00	0.00	0.00	0.00	0.00	30.00	30.00
3	Dang	24.00	0.00	0.00	24.00	0.00	0.00	24.00
F179 Total		35.00	58.00	17.00	110.00	37.00	30.00	177.00
Road Reference : F180 : Ganeshman Marg (Thankot-Markhu)								
1	Kathmandu	2.00	2.00	2.00	6.00	0.00	0.00	6.00
2	Makwanpur	0.00	0.00	14.00	14.00	0.00	0.00	14.00
F180 Total		2.00	2.00	16.00	20.00	0.00	0.00	20.00
Road Reference : F181 : Tadi-Labdh-Samundratar-GolphuBhanyang								
	Nuwakot	21.00	0.00	19.67	40.67	0.00	0.00	40.67
F181 Total		21.00	0.00	19.67	40.67	0.00	0.00	40.67
Road Reference : F182 : Tallo Dungeshwor - Dullu								
1	Dailekh	18.00	0.00	0.00	18.00	0.00	0.00	18.00
F182 Total		18.00	0.00	0.00	18.00	0.00	0.00	18.00

SN	Districts	BT	GR	ER	Sub-Total	UC	PL	Total
Road Reference : F183 : Shivanagar - Gumi - Patihalnachaur								
1	Surkhet	0.00	0.00	45.00	45.00	0.00	0.00	45.00
F183 Total		0.00	0.00	45.00	45.00	0.00	0.00	45.00
Road Reference : F184 : 11 Kilo (F035) - Chhepetar - Bhaluswara - Barpak								
1	Gorkha	6.20	15.00	27.40	48.60	0.00	0.00	48.60
F184 Total		6.20	15.00	27.40	48.60	0.00	0.00	48.60
Road Reference : F185 : Putalikhet - Karkineta - Majhbeni(Kusma)								
1	Syangja	0.00	0.00	23.00	23.00	3.00	0.00	26.00
2	Parbat	0.00	0.00	0.00	0.00	5.00	16.00	21.00
F185 Total		0.00	0.00	23.00	23.00	8.00	16.00	47.00
Road Reference : F186 : Mirdi - Chitre - Bhimad								
1	Tanahu	0.00	0.00	18.00	18.00	0.00	0.00	18.00
2	Syangja	10.00	0.00	31.00	41.00	0.00	0.00	41.00
F186 Total		10.00	0.00	49.00	59.00	0.00	0.00	59.00
Road Reference : F187 : Trafficchok(MRM)-Baniniya (IB)								
1	Saptari	0.00	0.00	21.00	21.00	0.00	0.00	21.00
F187 Total		0.00	0.00	21.00	21.00	0.00	0.00	21.00
Road Reference : F188 : Banke (MRM) - Sangrampur (IB)								
1	Sarlahi	0.00	12.00	10.00	22.00	0.00	0.00	22.00
F188 Total		0.00	12.00	10.00	22.00	0.00	0.00	22.00
Road Reference : F189 : Gadhimai - Kawahigoth (IB)								
1	Bara	4.89	0.00	8.35	13.24	0.00	0.00	13.24
F189 Total		4.89	0.00	8.35	13.24	0.00	0.00	13.24
Road Reference : F190 : Dumkibas (MRM) - Tribeni								
1	Nawalparasi	0.00	0.00	22.00	22.00	0.00	0.00	22.00
F190 Total		0.00	0.00	22.00	22.00	0.00	0.00	22.00
Road Reference : F191 : Kathawa (IB) -Tribeni								
1	Nawalparasi	0.00	0.00	0.00	0.00	0.00	19.00	19.00
F191 Total		0.00	0.00	0.00	0.00	0.00	19.00	19.00
Road Reference : F192 : Rajapur-Daulatpur-Sati								
1	Bardiya	0.00	0.00	0.00	0.00	0.00	7.00	7.00
2	Kailali	0.00	6.00	0.00	6.00	0.00	0.00	6.00
F192 Total		0.00	6.00	0.00	6.00	0.00	7.00	13.00
Road Reference : F193 : Chaurjahari - Bas khola - Devisthal								
1	Rukum	0.00	0.00	2.00	2.00	0.00	0.00	2.00
2	Salyan	0.00	3.00	37.00	40.00	0.00	0.00	40.00
F193 Total		0.00	3.00	39.00	42.00	0.00	0.00	42.00
Road Reference : F194 : Saljhandi - Satyawati - Badahare River								
1	Baglung	0.00	0.00	52.00	52.00	0.00	0.00	52.00
2	Gulmi	0.00	0.00	35.00	35.00	0.00	0.00	35.00
3	Palpa	0.00	0.00	12.00	12.00	0.00	0.00	12.00
4	Rupandehi	3.50	5.00	3.00	11.50	0.00	0.00	11.50
5	Arghakhanchi	0.00	0.00	68.00	68.00	0.00	0.00	68.00
F194 Total		3.50	5.00	170.00	178.50	0.00	0.00	178.50
Road Reference : F195 : Tikapur-Muda-Saphe Bagar-Dadakot-Gothalakheth-Chainpur-Saipal-Urai Bhanjyang								
1	Bajura	0.00	0.00	0.00	0.00	0.00	22.00	22.00
2	Bajhang	0.00	0.00	22.00	22.00	0.00	97.00	119.00
3	Achham	10.00	0.00	13.00	23.00	0.00	0.00	23.00
4	Doti	0.00	0.00	0.00	0.00	0.00	35.00	35.00
5	Kailali	2.00	25.00	4.00	31.00	0.00	34.00	65.00
F195 Total		12.00	25.00	39.00	76.00	0.00	188.00	264.00

SN	Districts	BT	GR	ER	Sub-Total	UC	PL	Total
Road Reference : F196 : Benighat-Arughat-Larke Bhanjyang								
1	Dhading	0.00	0.20	0.00	0.20	0.00	0.00	0.20
2	Gorkha	1.00	9.80	63.00	73.80	0.00	97.00	170.80
F196 Total		1.00	10.00	63.00	74.00	0.00	97.00	171.00
Road Reference : F197 : Aryabhanjyang (SRM)-Rampur								
1	Palpa	45.00	0.00	3.00	48.00	0.00	0.00	48.00
F197 Total		45.00	0.00	3.00	48.00	0.00	0.00	48.00
Road Reference : F198 : Birgunj Bypass								
1	Parsa	7.21	0.00	0.00	7.21	0.00	0.00	7.21
F198 Total		7.21	0.00	0.00	7.21	0.00	0.00	7.21
Road Reference : F199 : Gandhi Manamohan Marga								
1	Morang	0.00	0.00	0.00	0.00	0.00	25.00	25.00
F199 Total		0.00	0.00	0.00	0.00	0.00	25.00	25.00
Road Reference : F200 : Kharindrapur(MRM)-Shitalpur-Bilmi								
1	Kapilbastu	0.00	0.00	0.00	0.00	0.00	18.00	18.00
F200 Total		0.00	0.00	0.00	0.00	0.00	18.00	18.00
Road Reference : F201 : Jiri-Salleri Road								
1	Solukhumbu	0.00	0.00	0.00	0.00	0.00	69.50	69.50
2	Ramechhap	0.00	0.00	0.00	0.00	0.00	36.50	36.50
3	Dolakha	0.00	0.00	0.00	0.00	0.00	54.00	54.00
F201 Total		0.00	0.00	0.00	0.00	0.00	160.00	160.00
Road Reference : F202 : Jiri-Those-Bamti Road								
1	Ramechhap	0.00	0.00	33.00	33.00	0.00	0.00	33.00
2	Dolakha	0.00	0.00	11.00	11.00	0.00	0.00	11.00
F202 Total		0.00	0.00	44.00	44.00	0.00	0.00	44.00
Road Reference : F203 : Gulariya-Bagahighat-Rammapur								
1	Bardiya	0.00	0.00	0.00	0.00	0.00	22.00	22.00
F203 Total		0.00	0.00	0.00	0.00	0.00	22.00	22.00
Road Reference : F204 : Khutiya-B.P.Nagar-Gadhasera--Dipayal								
1	Doti	0.00	0.00	7.00	7.00	0.00	56.00	63.00
2	Kailali	0.00	0.00	4.00	4.00	0.00	28.00	32.00
F204 Total		0.00	0.00	11.00	11.00	0.00	84.00	95.00
Road Reference : F205 : Nijgadh-Pataura-Bankul-Gaur								
1	Rautahat	0.00	33.00	0.00	33.00	0.00	15.00	48.00
2	Bara	1.00	7.00	0.00	8.00	0.00	0.00	8.00
F205 Total		1.00	40.00	0.00	41.00	0.00	15.00	56.00
Road Reference : F206 : Gaur-Pipara-Samanpur-Santapur-Nunthar Road								
1	Rautahat	0.00	0.00	0.00	0.00	0.00	38.00	38.00
F206 Total		0.00	0.00	0.00	0.00	0.00	38.00	38.00
Road Reference : F207 : Parsa-Bara-Rautahat-Gandaknagar Road								
1	Rautahat	0.00	0.00	0.00	0.00	0.00	5.50	5.50
2	Bara	0.00	0.00	0.00	0.00	0.00	42.00	42.00
3	Parsa	0.00	0.00	0.00	0.00	0.00	32.50	32.50
F207 Total		0.00	0.00	0.00	0.00	0.00	80.00	80.00
Road Reference : F208 : Triveni-Sanahi-Gandak Nahar Sadak-Nawalparasi								
1	Nawalparasi	14.46	17.54	0.00	32.00	0.00	0.00	32.00
F208 Total		14.46	17.54	0.00	32.00	0.00	0.00	32.00
Road Reference : F209 : Holangdi - Dharampani - Dhungakhani								
1	Palpa	0.00	3.30	3.00	6.30	0.00	0.00	6.30
F209 Total		0.00	3.30	3.00	6.30	0.00	0.00	6.30
Grand Total		6823.43	2044.22	4030.55	12898.20	363.30	1965.20	15226.69

ANNEX-4

Schematic Diagram of Strategic Road Network 2015/16

SCHEMATIC DIAGRAM
OF
STRATEGIC ROAD NETWORK
2015/2016

